The Weather
Today—Rain in the morning; windy and colder in the evening. Yesterday—High, 44; low, 38.

The Washington Post

Single Copy Price 5c

NO. 25,373 — Entered as Second Class Matter, Postoffice, Washington, D. C. — Copyright, 1945, By The Washington Post. — WASHINGTON: TUESDAY, DECEMBER 4, 1945 — CARRIER DELIVERY: CITY ZONE Daily and Sunday $1.10 Per Month; Daily Only, .65 per Mo.—Sun. Only, .45 per Mo. — SINGLE COPY PRICE: Daily 5c; Sunday .10

UNIVERSITY OF MD. DEC 10 1945 LIBRARY

Russia Rejects U. S. Plea to Leave Iran

Truman Asks Fact-Finding Strike Board To End Crisis

Sets Up Two Units In Motor and Steel Disputes; CIO Calls Meeting on Proposal

By Alfred Friendly
Post Staff Writer

President Truman yesterday asked Congress for immediate legislation for handling major strikes through special fact-finding boards. Without waiting for authorization, however, he set up two such boards to tackle the most immediate strike problems, in General Motors and the United States Steel Corp.

In Detroit, striking United Auto Workers scheduled a mass meeting for Saturday to consider Mr. Truman's request that they return to work while the board studies the case and makes its recommendations.

The heads of GM and "Big Steel" meantime withheld comment on the President's proposal until they studied it more thoroughly.

Labor Appears Opposed

Generally, the reactions of union labor were in strong opposition to the President's scheme. William Green, AFL president, stated flatly his organization could not approve the suggested legislation and that he thought it would be "unacceptable to labor." Officials of the United Mine Workers and the CIO declined to comment for the record, but there was no doubt of their opposition. On Capitol Hill, however, the suggestion received generally favorable comment.

In a special message sent to Congress at noon yesterday, the President pointed to the failure of the recent Labor-Management Conference to agree on machinery which would handle disputes after bargaining and conciliation had broken down. Accordingly, he said, "It becomes the duty of the Government to act on its own initiative."

Short-Term Plan

For the short term, the President's immediate actions were:

1. Creation of a fact-finding board, presumably of three men whose names have not yet been announced, to consider the GM case, and an appeal to the workers to return to their jobs at once and to the company to "proceed energetically with full production."

2. Creation of a similar board, the members of which were also not announced, for the threatened strike in United States Steel, and

See LABOR, Page 2, Column 1

Union Leaders Hit Truman's GM Proposal

Detroit, Dec. 3 (AP).—Three CIO union leaders expressed dissatisfaction today with President Truman's proposal for ending the General Motors strike but said his appeal for a return to work by 225,000 workers would be submitted to strikers' representatives.

R. J. Thomas, United Automobile Workers (CIO) international president, said a conference of 250 leaders of GM local unions would be summoned to meet here Saturday to consider the President's request.

Thomas, Vice President Walter P. Reuther and Secretary Treasurer George F. Addes of the union told a press conference they personally would not be in favor of a return to work now, but Thomas said:

"The workers will vote the way they want to. Ours is the most Democratic union in the world."

The presidential intervention in the strike of UAW-CIO members seeking to enforce their demands on General Motors for a 30 per cent wage increase within present price structures highlighted a day which also saw these developments:

1. The union asked the Justice Department to investigate General Motors with a view to anti-trust proceedings based on control of a large part of the automobile industry's supply of engine fuel pumps.

2. Thomas denied authorship of a letter issued by his publicity department last Saturday, which

See UNIONS, Page 2, Column 4

Book Luncheon Tickets Available at Hotel 2400

Remaining tickets for the Book and Author Luncheon now may be purchased only at the newsstand at the Hotel 2400, where the affair will be held tomorrow at 1 p. m.

Authors scheduled to appear include Carl Van Doren, Frances Parkinson Keyes, Helen Orr Watson, Joseph Lalley and Walter Lippmann. They will autograph their books for guests after the luncheon. Tickets are $2 each.

Trusty in Solitary

Curtailment of Jail Recreation Ordered as Girl, 17, Is Arrested

Post Staff Photo

WHEN A CELL IS HOME—H. B. Gill (left), general superintendent of the District Jail, and Arthur H. Farley, deputy superintendent at Lorton, temporarily assigned to the jail as Gill's assistant, confer in the cell that Gill has taken as his quarters. Both officials will live at the jail and be on duty 24 hours a day

BULLETIN

Squads of detectives and police lead by Col. Edward J. Kelly, chief of police, surrounded the District jail shortly after 8 p. m. last night while policemen and detectives entered to make a thorough search of the jail.

Sharp curtailment of activities at the District jail "not essential to safe custody" was ordered yesterday by the Board of Public Welfare following arrest of a 17-year-old girl charged with smuggling four hacksaws to prisoners a month prior to the November 24 jail-break.

In reply, Howard B. Gill, general superintendent of District prisons, said he had "curtailed to the limit" and declared the Welfare Board would have to clarify its orders.

Mystery surrounding the break by five prisoners reached the boiling point last night with further arrests expected momentarily as a result of these fast-breaking developments:

1. Mrs. Catherine Elizabeth Davis, 17, of 724 9th st. se., wife of a jail inmate, was booked on a charge of prison breach in connection with the hacksaws.

2. A jail "trusty" was held in solitary confinement as the man who picked up the saws and delivered them to prisoners.

3. The Welfare Board, after ordering Gill to virtually cease welfare and recreation activities for jail prisoners, held a closed meeting with District Commissioners.

4. The FBI, with Philadelphia and New Jersey police, joined in a search for Michael J. Quinn, one of the escaped prisoners, in attempts to link him with a shotgun slaying Friday night in Camden, N. J.

5. Gill, taking up residence in a District Jail cell, foresaw further arrests with the statement that "there are other suspects both inside and outside the jail whom we want to investigate."

With arrest of the girl, the Board of Public Welfare called a meeting which members said was designed to seek "immediate methods" for correcting the situation at the District jail.

"Any activity which detracts prison employes from their primary duty of safeguarding prisoners must be curtailed, such as the jail canteen and the recreation program," Raymond F. Clapp, principal assistant to Welfare Director Ray L. Huff, said in explaining the Board's brief announcement. The announcement:

"The Board of Public Welfare instructed the general superintendent of penal institutions, at its

See BREAK, Page 2, Column 3

Court-Martial Of Capt. M'Vay Delayed Day

Adjournment Asked On Grounds of Time To Prepare Defense

By Marshall Andrews
Post Staff Writer.

The Navy court-martial trying Capt. Charles B. McVay 3d on charges of "negligence" and "culpable inefficiency" growing out of loss of the cruiser Indianapolis was adjourned yesterday until 10 a. m. today at McVay's request.

The accused officer asked adjournment on the ground that he had received the charges and specifications only last Thursday and had not had time to prepare a defense. McVay's counsel said he would be ready for trial today.

May Question Crew

Conviction, a Navy spokesman said, could result in dismissal of McVay, a veteran of 26 years' service, including sea duty in both World Wars. A jail sentence could also be imposed, he said, but "is not customary."

He revealed also that McVay did not request the court-martial.

It was understood that 15 officers and about 20 enlisted men, presumably in large part from the ship's crew, would be called by the prosecution. Experts on ship construction and on explosives also are expected to be questioned.

Adjournment yesterday followed a brief legal tilt when McVay objected to the specification supporting the charge of negligence. The court, consisting of one admiral, two commodores and three captains, filed into a consultation room where they considered the objection and then filed out to turn it down.

2nd Charge Accepted

McVay's counsel, Capt. John P. Cady, argued that the specification, which sets forth that McVay failed to "because a zigzag course to be steered" during "good visibility after moonrise" in "an area in which enemy submarine might be encountered" did not state an offense. The specification, he said, "merely sets out as a fact a conclusion of the pleader" and contains "no averment that the accused had knowledge of the facts stated."

He made no objection to the

See McVAY, Page 2, Column 5

His Most Infamous Act

Hitler Plotted Attack on Czechs While Denying Worldly Claims

Nuernberg, Germany, Dec. 3 (AP).—An American prosecutor today laid bare before the international war crimes tribunal Hitler's most infamous act of treachery—how he told the world he had no more territorial claims and at the same time secretly planned to attack Czechoslovakia.

Unfolding the "inside story" of the Munich Pact, Sidney S. Alderman, assistant United States prosecutor, pointed to the 20 solemn Nazi leaders and declared the Munich agreement "was a trap set by these people who are here on trial."

Step by step he traced the historic four-power meeting at Munich in September, 1938, then the German occupation of the Sudetenland and finally the seizure of Moravia and Bohemia.

Nazi documents showed that one month after the occupation of Austria in March, 1938, Hitler and Field Marshal Wilhelm Keitel met to discuss a "pretext" for the invasion of Czechoslovakia and that from then on plans went forward, despite Hitler's pious assertions and his signature of the Munich Pact on September 30, 1938.

A directive from Hitler dated May 30, 1938, opened with the words: "It is my unalterable decision to smash Czechoslovakia by

See CRIMES, Page 2, Column 4

Pearl Harbor Cited to Spur Unification

Intelligence Unit's Failure to Function Recalled byGen. Miles To Probe Committee

By Mary Spargo
Post Staff Writer.

Failure of a joint Army-Navy intelligence committee to function before the war was cited yesterday by Maj. Gen. Sherman Miles, the Army's pre-Pearl Harbor intelligence chief, as one of the best arguments for unification of command.

Miles told the Joint Congressional Committee Investigating Pearl Harbor that he and Rear Admiral Theodore S. Wilkinson, chief of Naval Intelligence, were the two member of the committee which was answerable to the joint board.

Main official reason ascribed for failure of the committee to function between October 11 and December 8, 1941, was that no suitable place could be found for the members to meet.

Representative John W. Murphy (D., Pa.) pressed Miles to explain why it was so difficult to find a place for a two-man committee to meet.

"Couldn't you two meet in your office," Murphy asked.

Miles disclosed that there were questions of high policy involved. Lieut. Gen. Leonard T. Gerow and Vice Admiral Richmond K. Turner, who represented the joint board, were engaged in a controversy, Miles said, about whether the joint intelligence committee would interpret facts or just report on the facts themselves.

The October 11 meeting was the only one held before Pearl Harbor, Miles testified, despite the fact that the Secretaries of War and Navy had issued orders to set up the joint committee about the first of October.

Unification of command would have prevented that situation, Miles insisted, and added that he had always been in favor of unifying command of the armed forces.

World Secret Service Urged

Miles advocated the establishment of a permanent world-wide secret service for the United States, comparable to that maintained by other major powers.

"Such a service is a necessity to our national defense at all times," he declared under the questioning of Senator Scott Lucas (D., Ill.).

Before the war Japan and other major powers had world-wide espionage services, tremendous in scope, numbers and financial backing, Miles said.

"We had one," he said, "but only in a very small way and we kept it aboveboard, too."

Committee members did not press him to explain what advantage, if any, had been derived from the "aboveboard" conduct of the military intelligence service.

The intelligence service would have to be linked to the armed forces in order to function efficiently, Miles asserted.

Murphy commented that inasmuch as Miles had testified that any message of warning sent to Pearl Harbor after Gen. George C. Marshall sent his alert November 27 was "redundant" even the Navy would not have received its further warnings if al lintelligence were under one head.

Earlier Miles had told the committee that the reply of Lieut. Gen. Walter C. Short, Army commander at Pearl Harbor, to the warning

See PEARL, Page 2, Column 2

Traffic Toll Soars to 84 With 3 Deaths

D. C. traffic deaths this year..84
Deaths this date last year....80
Total traffic deaths last year...88

Three persons died yesterday of injuries suffered in traffic accidents in the Washington area.

The death of Willie Washington, Negro, 65, of 2425 M st. nw., fatally injured Sunday night when he was struck by an auto almost in front of his home, brought total District fatalities for this year to 84 as compared with 80 for this time last year.

Driver Posts Collateral

He was admitted to Emergency Hospital suffering a fractured skull and broken ribs and died there at noon yesterday. The driver of the auto, Charles E. French, 42, of 5725 25th rd., Arlington, posted $100 collateral at the Third Precinct on a charge of driving with defective brakes.

Rudolph Miles, about 80, of Berry rd. near Waldorf, Md., died early yesterday at Physicians Memorial Hospital, La Plata, Md., of injuries received late Sunday night when he was struck by an auto while crossing the highway near the Waldorf Post Office.

The driver of the car, James Robert Long, 22, of Oraville, Md., was charged by State Trooper Donold Graham with manslaughter and reckless driving.

Truck Driver Dies

Miles was employed at Ryan's store in Waldorf. He is survived by his wife, Mrs. Laura Miles.

Ezekiel Cunningham, Negro, 34, of 349 McLean ave. sw., died en route to Providence Hospital after the truck he was driving failed to make the turn at the end of the Indian Head road in Acokeek and struck a phole, shortly before midnight Sunday.

Two other men in the truck, Isiah Cunningham, Negro, of 813 2d st. sw., and James M. Lewis, Negro, of 1726 U st. nw., were treated for cuts and bruises by State police.

Senate Defeats Treaty Status For UNO Pact

Vote of 57 to 14 Rejects Jurisdiction Over Armed Quotas

By Robert C. Albright
Post Staff Writer

The Senate yesterday renounced any exclusive "treaty" jurisdiction over the United Nations' forthcoming armed quota agreement, rejecting 57 to 14 a move to require Senate ratification of world policing arrangements.

The vote cleared the way for Senate passage probably today of the Administration's United Nations bill, underwriting United States obligations in the new world league.

Sitting past the dinner hour, the Senate rejected these other attempts to amend the legislation:

1. Defeated 46 to 17 an amendment by Senator Eugene D. Milliken (D., Colo.), denying special diplomatic rank to the United States representative on the Security Council.

Millikin Defeated Twice

2. Defeated 31 to 27 another amendment by Millikin to make the five United States posts on the General Assembly full-time jobs, subject to Senate confirmation, and paying $12,000 annually.

The Administration leadership had its closest call on the General Assembly amendment. Proponents of the change accused the Foreign Relations Committee of "down-

See UNO, Page 2, Column 2

'Chain Reaction' Broken

Scientists Were Ready to Die To Stop Blast in 1st Bomb Test

Chicago, Dec. 3 (AP).—Because it was not positively known whether the first atomic bomb experiment would start a "chain reaction" difficult to stop, a group of scientists stood ready to sacrifice their lives if necessary to avert an explosion, a scientist said today.

Dr. Walter H. Zinn, who built the first atomic pile on the University of Chicago's football field, said there was a "one in a million chance" that the reaction would be so rapid as to threaten an explosion.

If that one chance occurred, he added, a squad of men was on hand to quench the atomic fire with a special unidentified liquid. They were not certain they would not be killed in the process, he said.

The pile, he told a group of visiting 4-H contest winners, consisted of blocks of uranium and graphite. When the metal rods were withdrawn, the reaction began, "with constantly increasing rapidity." Then came the test—when the "control" rods were pushed back into the pile, the chain reaction stopped.

"We all breathed a sigh of relief," he stated.

The 4-H champions, winners in the group's Westinghouse Electric championship, were the first students to visit the site of the original pile since the project's start at the war's beginning.

Navy Nurses Pension Bill Signed by Truman

Legislation adjusting the pay and retirement benefits of Navy nurses was signed yesterday by President Truman.

It gives the nurses pay and retirement benefits similar to those now granted commissioned officers.

2 Million Fire Loss

Bethlehem, Pa., Dec. 3 (AP).—Fire destroyed a machine shop at the Bethlehem Steel Co. today, causing the loss to the Navy of more than $2,000,000 in equipment and tools.

Police Raid $10,000-a-Day Gaming Den

Cab Driver, Grocer And Clerk Held as Fairmont Street House Is Closed

Three men were arrested when police broke into what they said was a $10,000-a-day gambling headquarters at 1445 Fairmont st. nw., at about 5 p. m. yesterday.

Held without charge were Nick Smyrnas, 31, a cab driver, of 6111 54th ave., Riverdale, Md., who had $229 in his pockets; his brother, Theodore Smyrnas, 32, a grocer, of 4325 47th st. nw., who had $1591 in his possession, and Frank M. Lane, 32, a clerk, of 1235 Randolph st. nw., who had $53 on his person.

The raid was made by Inspector Oscar J. Letterman and Dectective Sergts. Howard Ogle and Paul H. Clarke. They said the place had been under observation for the past two months.

Bet on Horses and Numbers

Police said the headquarters was located on the fourth floor of a rooming house at the Fairmont st. address and that the three men were the only ones there at the time the raid was made.

The place, according to police, handled bets on horses, numbers and football pools.

Police said it contained about $5000 worth of equipment, including a Western Union ticker, an intercommunications system, four telephones and indirect lighting.

Police met no resistance when they walked in. They said they seized racing form sheets, an undetermined amount of money and a large quantity of numbers slips. In a table drawer, they said, they discovered a .32-caliber revolver.

Police said that during the raid the telephones continued to ring with callers telephoning in bets. They said they "accepted" several hundred dollars' worth of bets while they were there.

French, Annamese Clash Reported

Saigon, Indo-China, Dec. 3 (AP).—An official Anglo-French statement today disclosed a new clash between French troops and Annamese Nationalists near Nhatrang, coastal town 190 miles northeast of Saigon.

"French troops have broken through Viet Minh defenses northwest of Nhatrang, inflicting heavy casualties on the extremists," the statement said. "The area occupied has been cleared."

Seizure of Foreign Nazi Funds Asked

Paris, Dec. 3 (U.P.).—Confiscation of all German funds in Allied and neutral countries has been recommended by the Reparations Conference, it was authoritatively reported today.

French delegates regard the measure as essential to prevent Germany from using these funds for masking rearmament or propaganda purposes.

Gasperi Forming New Italian Government

Rome, Dec. 3 (AP).—Foreign Minister Alcide de Gasperi said today he was "making good progress" toward forming a new Italian government, as he continued consultations with leaders of the six major parties.

Senator's Son Requests Cancellation of Orders

Honolulu, Dec. 3 (U.P.).—S/1c Paul T. Stewart, son of Senator Tom Stewart of Tennessee, has asked that an order transferring him to Norfolk, Va., be cancelled and the request was granted, it was disclosed today. The order had been criticized by the Army newspaper, Stars and Stripes.

'Red' Pickets Ask Ouster Of Byrnes

Post Staff Photo

PARADE—Placards demanding the resignation of Secretary of State James F. Byrnes, withdrawal of American forces in China and stoppage of aid to Chiang Kai-shek were carried yesterday by Communist Party pickets in front of the State Department

By John F. Gerrity
Post Staff Writer

The D. C. Communist Party yesterday picketed the State Department under its own name, taking what one of its spokesmen described as a new "independent" policy.

Four noon to 1 p. m. pickets—designed to catch the "lunch hour" trade"—demanded the ouster of Secretary James F. Byrnes and the immediate return from China of American marines and other troops. Pickets will continue today and tomorrow, it is expected. Local party leaders will submit a petition to the White House tomorrow.

Chairman Elizabeth Searle of the local party described the petition as the "first independent action taken by an aggressive rejuvenated party since VJ-Day."

It will demand that the United States discontinue its present "imperialist policies in China and return to the principles embodied in the Potsdam Treaty."

"The local party welcomed the resignation of Maj. Gen. Patrick J. Hurley," Miss Searle said. "Secretary Byrnes is even more to blame than Ambassador Hurley regarding China."

Miss Searle said the State Department picketing is one of 500 Nation-wide party rallies and demonstrations.

"Our picketing is in line with National Party's aim to correct faults in policy which characterized the passivity of the Browder regime. Browder's leadership was repudiated at our July conference," she said.

It is expected that there will be further picketing in Washington from time to time.

Stocks Up 1 to 5 On Labor Message

New York, Dec. 3 (AP).—President Truman's message to Congress on the solution of labor disputes buoyed the stock market today and leading aviations, motors, steels and issues of other companies faced with strikes and wage controversies rose $1 to around $5 a share on one of the largest volumes since last June. Some hesitancy prevailed among rails and scattered pivotals at the close.

Committee Approves Measure

UNRRA Appropriation Bill Goes to House Tomorrow

The bill providing a second $1,350,000,000 authorization for the United Nations Relief and Rehabilitation Administration will be placed before the House Wednesday, Speaker Sam Rayburn (D., Tex.), said yesterday.

The House Rules Committee approved the measure for floor action. At the same time it specified that an amendment banning UNRRA aid to countries denying United States reporters free access to UNRRA news, could be introduced.

The House recently attached a similar amendment to a 550-million dollar UNRRA appropriation, but it was killed in the Senate Appropriations Committee.

At the Rules Committee meeting, Representative Cox (D., Ga.) asserted that "every dime" spent by UNRRA is "furthering the cause of Communism."

Cox made the statement after Chairman Bloom (D., N. Y.) asked right of way for the bill.

Cox said, "I have no objection to the purpose for which UNRRA was created, but I haven't the slightest confidence in the set that is doing the job."

Bloom replied that UNRRA had made some mistakes in the past

See RELIEF, Page 2, Column 3

Reds Find It 'Not Possible' To Agree to Jan. 1 Limit

Soviet, British Still Committed to Leave By March 2; Yanks Out by New Year's

By Edward T. Folliard
Post Staff Writer.

Russia has turned down the American proposal that all Big Three troops be withdrawn from Iran by January 1, it was announced at the State Department last night.

In making the proposal 10 days ago to Moscow and London, the United States acted on reports that armed uprisings had broken out in northern Iran, that Iranian government troops had been dispatched to the scene to restore order, but that the Red Army forces in northern Iran would not let them move into the zone of trouble.

The United States, in its note, said that if all American, British and Russian troops were withdrawn by January 1, it would remove the likelihood of "incidents and misunderstandings" and fulfill the Big Three's pledge at Tehran to recognize "the independence, sovereignty and territorial integrity of Iran."

Michael J. McDermott, special assistant to the Secretary of State, announced last night that the Soviet Union in its reply had implied that it does not find it possible to accede to the American request to withdraw all troops by January 1.

Contents Not Released

McDermott did not give out the contents of the Russian note, explaining that arrangements had not yet been made with Moscow for its release.

He said Russia's rejection of the American proposal did not "change the fact that Russia and Britain are committed by their dual pact with Iran to evacuate troops from Iran by March 2."

The United States is going ahead with plans to withdraw all of its troops by the New Year. These already have been reduced from 28,000 to less than 6000, none of them combat troops. The Yanks were sent into Iran to speed up the movement of lend-lease supplies from the Persian Gulf into Russia.

The Red Army troops are in northern Iran, a Russian "sphere of influence" since far back into Czarist days. The Iranian Government has urgently petitioned Moscow to permit Iranian troops to go into the north and restore order. The Russians have refused, saying that their presence would cause further fighting and bloodshed.

U. S. Observers Return

Three American observers who were ordered by the State Department to go into the north have returned to Teheran. They said that Iranians favoring autonomy for the northern province of Azerbaijan had established roadblocks outside the city of Tabriz, and were demanding identity cards of all travelers except Soviet military officials. They estimated the number of "tourists" in Azerbaijan at 2000. The Iranians have charged that these were let in by the Russians.

Iran Ready to Talk

Tehran, Iran, Dec. 3 (AP).—The Iranian government told Russia today that it would be willing "to meet the legitimate people" in troubled Azerbaijan Province, presumably to discuss demands for local autonomy, as soon as order is restored.

The government's offer, considered by some cabinet members as inauguration of an appeasement policy, was made in a note replying to a Russian refusal to permit Iranian reinforcements in the province on the ground that their presence would cause further fighting and bloodshed.

This conciliatory tone, coupled with the replacement of Tehran's mayor, Chulan Hussian Ebterhaj, by Mahmud Nahriman, described as a Soviet sympathizer, was seen by some government members as a definite swing toward appeasement.

They expressed fears that any show of weakness might result in demands which would push the country "slowly but surely under the influence of a foreign power."

Today's Index

	Pages		Pages
Bell	5	Lyons	5
Childs	8	Nover	8
Crossword	14	Pearson	5
Death Notices	18	Povich	12
Editorials	8	Pusey	8
Financial	20	Radio	19
Gentler Sex	14	Sports	12,13
Haworth	14	Women	14
Lippmann	7		

LABOR

From Page 1

an appeal to the workers to stay on their jobs pending a report of the board's findings and recommendations.

For the future, the President asked Congressional enactment "as quickly as possible—certainly before its Christmas recess" of legislation following the principles of the Railway Labor Act.

This would authorize the President or his agent to appoint special boards of three or more "outstanding citizens" to investigate the facts, subpena such individuals and records as they needed, and make findings and recommendations. During a period of 30 days, it would be unlawful to call a strike or lockout or make any changes in the conditions of work in the company involved.

Facts Would Be Known

The board's recommendations would not be binding, but, the President said, through the work of the board, "the general public would know all the facts."

"The result, I am sure, would be that in most cases, both sides would accept the recommendations, as they have in most of the railway labor disputes," he explained.

The system would be used sparingly, the President said, only in major industries and major disputes, when the Secretary of Labor would certify that a stoppage in the industry would vitally affect national public interest.

Limits Application

The general pattern of the Railway Labor Act, Mr. Truman commented, is not applicable to small industries or small local disputes. He said that even in disputes in major industries, if the quarrel was inconsequential, the fact-finding procedure should not be tried.

In a major dispute where collective bargaining and conciliation failed, and where the sides refused to agree to voluntary arbitration, the system would work as follows:

1. The Secretary of Labor would certify the dispute to the President, who would appoint a fact-finding board within five days.

2. During these five days it would be unlawful to call a strike or lockout or to change rates of pay, hours or working conditions.

3. The board would make a thorough investigation and within 20 days—unless a longer time is agreed upon by the parties and the President—make a report including a finding of facts and "such recommendations as the board deems appropriate."

4. While the board is deliberating and for five days thereafter, it would be unlawful to strike or change the conditions of labor in the company affected, unless such a change is by agreement.

Industry May Oppose It

Mr. Truman's recommendation is expected to provoke management opposition. Industry has recently indicated its strong opposition to public examination of company books and records. The President asked that these be made available to fact-finding boards by subpoena, if necessary.

First congressional reaction came from Senator Robert A. Taft, (R., Ohio). He said that "however desirable fact-finding machinery may be, the people should know that it will not prevent strikes or violence." He said it must be used on a company, not an industry-wide basis.

Taft recalled that in December, 1941, he and Senator Joseph H. Ball, R., Minn.), proposed legislation for fact-finding machinery, but that "it was blocked by the administration at that time and ever since."

"It is gratifying," he said, "that President Truman has reversed this position."

Ball said that Mr. Truman's message "is the most hopeful word I've seen on this particular front in a long time—I hope we can continue expeditiously on this legislation."

This sentiment was echoed by Senators Clyde M. Reed, (R., Kans.), and Kenneth S. Wherry, (R., Neb.)

Plan Draws Praise

Senator Vandenberg (R., Mich.), who originally suggested the labor-management conference, had this comment to make to newsmen on the President's message:

"So far, so good. But it seems to me the President has ignored in his recommendations the necessity of finding some way in which to guarantee mutual responsibility in collective bargaining contracts."

Senator George (D., Ga.), called the President's proposal "a partial approach."

"It may be a good first step," he said in an interview, "but it is sort of nibbling at the general problem instead of taking hold of it firmly."

More drastic legislation was introduced by Senator Moore (R. Okla.). He said it would "place industry and labor on even terms," and told the Senate it would:

Prohibit industry-wide collective bargaining, permit recovery of damages by persons injured by strikes called in violation of law, withhold unemployment compensation benefits from strikers, make unions subject to antitrust laws and the act on corrupt political practices, require annual audits of union funds and make unlawful the closed shop or union shop.

Called Anti-Labor

"Definitely anti-labor" was the comment of Representative Marcantonio (Amn. Lab., N. Y.) on the President's message.

The New Yorker told the House the President was "taking sides in the dispute between the United Automobile Workers and General Motors by asking the workers to return."

If approved by Congress, he said, the President's plan "would deprive workers of the right to strike by invoking compulsory arbitration."

Representative Arends of Illinois, Republican whip, said he was "glad the President has recognized the seriousness of the situation and that something must be done in a legislative way to cope with the problems of labor and management."

Dutra, Gomes Hold Big Lead In Brazil Vote

Rio De Janeiro, Dec. 3 (AP).—Army General Eurico Dutra, backed by former President Getulio Vargas, took an early lead today over three opponents in returns from Sunday's presidential elections, the first in 15 years.

Dutra and Air General Eduardo Gomes, leader of the anti-Vargas forces, were easily outdistancing their civilian opponents.

Returns from 10 states gave Dutra 7484 votes; Gomes, 5226; Yeddo Fiuza, communist, 2324; and Mario Rollim Telles, Agrarian, 40.

Gomes held the lead in six states, which have a total of 1,564,924 registered voters, while Dutra led in four states with a registered vote of 3,895,613. From 75 to 90 per cent of all the nation's voters went to the polls.

PEARL

From Page 1

Marshall message was "totally inadequate."

Miles was asked by Representative J. Bayard Clark (D., N. C.), why a further warning stressing the seriousness of the situation had not been sent General Short when he replied that he had given orders for the command to be alerted against sabotage.

Miles replied that the question should be answered by the only three who saw Short's reply, Secretary of War Henry L. Stimson, Gen. George C. Marshall, chief of staff, and General Gerow, assistant chief of staff in charge of war plans.

Short Tightens Lips

He contended, however, that the one warning of November 27 should have been sufficient and that Short should have alerted his command against all possible contingencies.

As he discussed the warning messages, Short, sitting at a counsel table only a few feet away, turned several times and watched the witness, his lips tightened in a grim line.

Later when Miles faced a battery of questions from Murphy over the failure of his own estimates on the war situation to mention Pearl Harbor, and showed his discomforture, Short smiled.

Short Grins, Miles Hesitates

"What disturbs me," snapped Murphy, "is that I certainly get the impression from your testimony that you were probably the only person in Washington who expected an attack at Pearl Harbor and yet when I go through your own reports at that time I find no mentio nof Pearl Harbor or Hawaii."

Short grinned and Miles hesitated. Finally, Miles explained that although he had believed an attack "inherent in the situation," he did not believe it was possible because he had given the Japanese too much credit for "goo dsense."

Earlier, Miles admitted that the success of the Japanese attack had depended in very large measure upon the Japs ability to catch the fleet unalerted and therefore unprepared.

"Question of Alertness"

"Then it comes down to a question of alertness, doesn't it?" Representative Clark asked.

Representative Bertrand Gearhart (R., Calif.) took much the same line of attack as to whether the Marshall message had sufficiently alerted Hawaii and whether Short's reply mentioning only alertness against sabotage had been properly evaluated.

Two of three War Department chiefs who read the Short message are expected to testify this week. Chairman Alben W. Barkley (D., Ky.) announced that General Marshall would testify at 10 a. m., Thursday morning. General Gerow is expected to follow Miles, who has been testifying for three days.

UNO

From Page 1

grading" the assembly in the enabling statute, and bipartisan support developed for permanent assebly jobs.

The fight to designate the forthcoming military quota agreement a "treaty," subject to Senate two-thirds vote ratification, was led by Senator Forrest C. Donnell, (R., Mo.), who for nearly three days had held the floor.

As submitted to the Senate, the bill empowers the President to negotiate agreements on quotas putting armed teeth in Security Council decisions to use force to keep the peace. Under the bill the agreement would be submitted to Congress as ordinary legislation, subject to a simple majority vote would in fact be a treaty, and as in both houses.

Donnell insisted the agreement such subject to exclusive Senate actrion. Since the Senate jealousy guards its treaty-ratifying prerogatives, leaders feared Donnell would run up a big vote. They were mistaken. Only one Democrat (Senator Burton K. Wheeler, Mont.), and 13 Republicans, supported his amendment.

Senator Arthur H. Vandenberg (R., Mich.) clinched the case for majority congressional action on armed quotas when he told the Senate approval of the agreement by both houses "is strictly a constitutional process."

Find Sunbathing Has Added Hazard

Springfield, Mass.—The dangers of sunbathing are not only in the resulting sunburns.

Elton Graves and his wife recently were run over by an automobile as they were sprawled in the sun at Loon Pond.

Find Indian Skeleton

Wolfeboro, N. H.—The skeleton of an Indian woman who died more than a century ago has been found on the shore of Lake Winnepesaukee near Melvin Village.

Truck Felled Fugitive

Associated Press WIREPHOTO

WANTED FOR ROBBERY—Matt Kimes, "furloughed" Oklahoma convict and object of a month-long manhunt, lies in a hospital bed in Little Rock, Ark., the victim of an automobile accident. Detective Bert C. Campbell keeps a close watch. Kimes was sought in connection with a Texas holdup committed while he was on leave

BREAK

From Page 1

special meeting today at 3 p. m., at once to curtail activities at the jail not essential to safe custody and to procedures to fit personnel available."

Gill said he did not know what the Board meant by "curtailed activities," pointing out all annual leaves at the jail have been canceled and that all available personnel were working overtime.

Menwhile, Mrs. Davis was being held at the Metropolitan Police Women's Bureau pending release on bond.

She was booked yesterday at police headquarters by Detective Sergts. Nunzio Bonnacorrsy and Joseph Hunt, who made the arrest shortly before midnight Sunday and questioned her secretly overnight.

Secreted in Magazine

Detective Lieut. Robert V. Murray said the hacksaw blades were purchased late in October from a Southeast Washington hardware store and delivered to the jail secreted in the pages of a magazine.

The magazine containing the blades was said by police to have been picked up while Mrs. Davis was visiting her husband at the jail by a trusty.

The trusty was identified by detectives as a bookkeeper for the jail canteen and was said to have had access to the various cell houses. The canteen is located in the section where visitors to the jail are seated before going into booths t otalk with prisoners via a telephone arrangement. Visitor and prisoner are separated by a glass panel.

Mrs. Davis' husband, Earl Davis, 22, was not implicated in the break, police said, although they admitted that he was to receive $300 from John Mansour, another of the escaped prisoners, in return for delivery of the hacksaw blades.

Had Juvenile Record

Davis, awaiting trial on charges of violating the National Motor Vehicle Theft Act, was sentenced to two terms of 90 days each in the District Jail in May, 1944, on charges of assault with a dangerous weapon and possessing a concealed weapon, police records showed. Police said he also had a long juvenile record.

RELIEF

From Page 1

but that "the mistakes are being corrected."

Meanwhile Herbert H. Lehman, Director General of UNRRA, told President Truman today that unless Congress appropriates for the agency soon, there will be a "breakdown" in its shipment of supplies to needy Europeans.

Crisis in February

He said the new authorization was necessary to avoid a breakdown in shipments for February.

"I told the President that it was absolutely necessary to have action on both bills before the congressional recess, or there will inevitably be a breakdown in the pipeline of supplies."

After conferring yesterday with the President, legislative leaders reported he again had made UNRRA funds a "must" before Congress recesses over Christmas.

'Quaint' Driver Has Ready Reply

Truro, Mass.—Residents of this Cape Cod town tell the story about the woman visitor who was being carried from the railway station to her destination by the local carter.

She tried diligently, but without success, to make conversation, finally remarking, "What a lot of quaint people one sees around here."

"Yes, ma'm," the carter replied, "but most of 'em go home after Labor Day."

CRIMES

From Page 1

military action in the near future. It is the job of the political leaders to bring about the politically or militarily suitable moment."

This directive was supplemented by an order fixing October 1, 1938, as the deadline for the attack.

Alderman also introduced documents showing Hungary had agreed to participation in the dismemberment of Czechoslovakia and had informed Hitler that she would be ready by October 1. The Hungarian government, Alderman disclosed, agreed after Germany told Hungary that if she wanted to take part in the "eating" of her neighbor state she would also have to participate in the "cooking"—the invasion.

The prosecutor introduced a memorandum from Col. Gen. Alfred Jodl, one of the defendants, to Hitler, dated August 24, 1938, which he said showed Jodl's complicity in "the shameful fabrication" of an "excuse for war."

Planned "Incident"

"Operation green," the memorandum said, "will be set in motion by means of an 'incident' in Czechoslovakia which will give Germany provocation for military intervention.

"It must come at a time when weather conditions are favorable for our superior air force . . . and at an hour which will enable authentic news of it to reach us."

The Munich agreement delayed the attack, but Alderman presented documents to show that the Nazi leaders never abandoned their plans to smash their little neighbor.

About three weeks after Neville Chamberlain returned from Munich to utter his famous "peace in our time" phrase, Hitler ordered the German armed forces to prepare for "the liquidation of the remainder of Czechoslovakia and the occupation of Memelland."

UNIONS

From Page 1

accepted a GM proposal to reopen some plants for production of parts for rival manufacturers.

3. UAW-CIO local unions in some General Motors centers expressed opposition to any partial return to work.

Thomas said only the memberships of local unions could end the strike, under the union constitution, and that their decision could not be obtained before Tuesday, December 11. Representatives at Saturday's conference here, he said, must carry recommendations to the locals for their vote.

As for himself, Thomas said, he was "not in favor" of the President's proposal, commenting that a "fact-finding" committee could easily be packed in either direction.

Reuther said if he were a GM employe "I could certainly not be willing to go to work with only the President's proposal as a basis for settling the strike," and Addes commented, "I would want something more tangible if I were voting."

Thomas said "I wonder if the President knows (1) that General Motors has not cooperated on collective bargaining; (2) that we have tried conciliation and mediation, and (3) that we have offered arbitration. We think he should know them before he sets up his fact-finding committee.

Last Saturday's letter, accepting a proposal by GM President C. E. Wilson for reopening of some parts plants, was written by his publicity department while he was on a train, Thomas said, and "the signature must have been rubber-stamped."

He said he would not have approved the letter, "didn't know" if any other union officer had approved it, and that his reply to the proposal would have been to investigate the parts plant situation which the union is now doing, and await the results before giving a definite acceptance or rejection.

McVAY

From Page 1

second charge and specification which alleges that McVay failed, through "culpable inefficiency," to order the ship abandoned in time to avert heavy loss of life.

In response to Cady's objection to the first specification Lieut. Carl F. Bauersfeld, assistant judge advocate, argued that the specification met the requirements of Navy procedure. It is not necessary, he said, that the specification "be framed with the technical precision" of an equivalent document in civilian procedure.

Capt. Thomas J. Ryan, jr., judge advocate, sad forthcoming evidence "will show whether or not the accused knew or should have known of the facts stated in the specification."

Delivering the court's decision not to sustain the objection, Rear Admiral Wilder D. Baker, president, said it was "not necessary to submit that any Federal statute or regulation was violated." He said it was necessary only to show that the result specified was in fact due to the offense charged.

Court Gold-Braided

The members of the court, heavily gold-braided and colorful with campaign ribbons and decorations, filed into their places at 10:07.

Admiral Baker, as president of the court, took the center seat. On his right were Commodore Paul S. Theiss, Capt. Homer L. Grosskopf and Capt. John R. Sullivan. On his left were Commodore William S. Popham, and Capt. Charles B. Hunt. Capt. Heman J. Redfield was absent.

All members of the court are regular Navy officers, as is Capt. McVay. All are superior or equal in rank.

Captain McVay, with Captain Cady and assistant counsel, Lieut. W. J. O'Donnell, USNR, and Lieut. E. M. Vollberg, USNR, sat at a table facing Admiral Baker on his left, Captain Ryan and Lieutenant Bauersfeld sat facing the president at his right. A witness table, so far unused, faced Admiral Baker directly to his front.

McVay, who is 47 and lives at 2126 Connecticut ave. nw., is on trial on two charges. The first charges him with "through negligence suffering a vessel of the Navy to be hazarded."

Allegations Revealed

The specification supporting this charge alleges:

"In that Charles B. McVay, 3d, captain, U. S. Navy, while so serving in command of the USS Indianapolis, making passage singly, without escort, from Guam, Marianas Islands, to Leyte, Philippine Islands, through an area in which enemy submarines might be encountered, did, during good visibility after moonrise on 29 July 1945, at or about 10:30 p.m., minus 9½ zone time, neglect and fail to exercise proper care and attention to the safety of said vessel in that he neglected and failed, then and thereafter, to cause a zigzag course to be steered, and he, the said McVay, through said negligence, did suffer the said USS Indianapolis to be hazarded; the United States then being in a state of war."

Charge Inefficiency

The second count charges the accused officer with "culpable inefficiency in the performance of duty." The specification supporting this charge alleges:

"In that Charles B. McVay, 3d, Captain, United States Navy, while so serving in command of the USS Indianapolis, making passage from Guam, Marianas Islands, to Leyte, Philippine Islands, having been informed at or about 12:10 a. m., minus nine and one-half zone time, on 30 July 1945, that the vessel was badly damaged and in sinking condition, did then and there fail to issue and see effected such timely orders as were necessary to cause said vessel to be abandoned, as it was his duty to do, by reason of which inefficiency many persons on board perished with the sinking of said vessel; the United States then being in a state of war."

The sinking of the Indianapolis went unreported for five days, although her estimated time of arrival at Leyte had been reported to authorities there and she was exactly on schedule. By the time survivors were accidentally noticed by the crew of a Marine Corps airplane on a routine scouting mission, 830 of her crew had died and only 316, all wounded, were rescued.

A Navy spokesman explained prior to opening of the court-martial that the Inspector General of the Navy was still carrying on an investigation of the sinking, the events leading up to it and those following. The court-martial of Captain McVay, he said, can cover only that part of the entire story which took place aboard the cruiser. Any action based upon any other phase of the disaster must wait upon conclusion of the investigation and a report of its findings.

Catches Same Terrapin

West Plains, Mo.—Luther Wright will attest the longevity of the lowly dry land terrapin. Back in 1920, he caught a terrapin and carved his initials and the date in its shell. This year—25 years later—he caught the same marked terrapin, not a quarter of a mile from where he originally turned it loose.

Navy Captain At Court-Martial

Associated Press WIREPHOTO

CAPT. CHARLES B. McVAY 3d
Gestures with a pencil during his trial

Probation Unit Needs Support, Publisher Says

Thousands of first offenders—by-products of the war—will parade through the Nation's courts in the next few years, Eugene Meyer, editor and publisher of The Washington Post, said yesterday.

Meyer made this assertion in urging support of the National Probation Association.

He said many children who were left alone while both parents worked on war jobs have received "scars of insecurity" which will bring them into conflict with the law. Certain veterans, too, Meyer added, wil encounter great strains which will bring them into court.

"More than 200,000 of our boys and girls," he said, "will come before courts as first offenders this year. Our job is to guide them aright and save them from lives of crime.

"One of the finest aids in this work is the National Probation Association, which for years has been helping youth find itself by promotion of well-organized juvenile courts and probation departments, which not only help to rebuild thousands of young individual lives, but save the country, the State and the Nation the enormous expense of maintaining them in reformatories or prisons."

Contributions should be sent to Eugene Meyer, The Washington Post, 1337 E st. nw., Washington 4, and checks made payable to the National Probation Association.

Society Acquires First Comic Strip

Worcester, Mass.—The first of all comic strips—The Fortunes of Ferdinand Flipper—has been acquired by the American Antiquarian Society.

Librarian Clifford K. Shipton said that Ferdinand antedated by 30 years The Yellow Kid, which formerly was accepted as the first comic strip. Ferdinand made his appearance in 1858 in the magazine, Brothers Jonathan.

Lieut Baversfeld Won't Answer Query

Lieut. Carl F. Bauersfeld, assistant judge advocate in the courtmartial of Capt. Charles B. McVay 3d, was asked by a reporter in the courtroom yesterday to give his initials. His mouth clamped in a determined line and he pointed silently to the Navy's public relations officer. The public relations officer supplied Lieutenant Bauersfeld's initials.

Cotton From Home Welcome Sight to GI

Holly Springs, Miss. — Pfc. James Audrey Mitchell of here, was longing for the cotton fields of his native State as he rolled across Germany in a transport train.

When the train stopped at one station, he wrote home, he saw a boxcar loaded with cotton. Investigating, he found that the cotton had been ginned in Holly Springs.

The gin tag showed that the cotton was produced by Joe Greer, a Negro tenant on the Mitchell plantation.

For quick soothing relief to that heady, stopped-up feeling due to colds!... be *sure* to use Mistol Drops with ephedrine*. A few drops in each nostril help keep the nose clear and clean... help cool and relieve irritated nasal passages.

*CAUTION: Use only as directed

Copr. 1945, Sterne Incorporated

AMERICAN TO Chicago

American's Flagships provide convenient flights daily to Chicago, and also offer time-saving service to:

NEW YORK BOSTON DETROIT
MINNEAPOLIS ST. PAUL
SAN DIEGO SAN FRANCISCO LOS ANGELES
And Many Other Cities

Ticket Offices: 813 15th St. N. W. and Statler Hotel, K St. Entrance at 16th

For Reservations Phone EXecutive 2345

For Airfreight Phone REpublic 4401-4402

AMERICAN AIRLINES System

THE NATIONAL AND INTERNATIONAL ROUTE OF THE FLAGSHIPS

A Welcome Label on Any Table
BARBAROSSA
The Premium BEER
Serve Barbarossa, the beer that's recognized for it's outstanding quality. Aged leisurely and bottled only when the brewmasters say it has reached the peak of its flavor.

BARBAROSSA
THE BEER OF PLEASANT MEMORIES

Barbarossa Distributing Co. Distr. Phone: ADams 4213.

ENJOY your holiday with DUBONNET

The famous drink of France, now made here! Dubonnet's tangy-sweet flavor is like nothing else, for it is due to a 100-year-old secret formula. An appreciated and personal gift, too!

It's smart to say—I'll give DUBONNET

Dubonnet Aperitif Wine, Product of U. S. A.

© 1945 Dubonnet Corp., Philadelphia, Pa.

"Sure we'll go —they serve Crack-ettes"
Ask your grocer for these rich, crisp crackers today
for DELICIOUS CANAPES
CRACK-ETTES

WESTON BISCUIT COMPANY
Francis & Maryland Aves. • Baltimore 27, Md.

Bill Proposes Czar And Housing Ceiling

5 Million Men In Army, Navy Home in 1945

By George Connery
Post Staff Writer

Nearly four million men have been brought home from overseas and another million are due back this month, the Army and the Navy announced yesterday.

In a round-up of the whole demobilization situation, the Army said it had hit the 40 per cent mark in separations. Navy, which started its program after VJ-Day, has discharged 25 per cent of those in service at that time.

Navy Tops Million Figure

Navy has topped the million figure—1,012,500 Navy, Marine and Coast Guard separations between August 17 and November 30.

Between May 12 and November 30, the War Department said 3,634,000 have been discharged.

The latter figures include men who were in this country when the war ended.

In a joint statement, Navy Secretary Forrestal and War Secretary Patterson pointed out that every expedient of sea and air transportation is being utilized to get this biggest transportation job in history done with unprecedented speed.

The statement said the rate is three times that for World War I.

Troop Ships Sail

Ships in demobilization service and those carrying relief supplies were the only vessels sailing yesterday, according to Joseph Curran, president of the National Maritime Union. All others were tied up in the union's 24-hour work stoppage, he added.

The action was taken in support of NMU's contention that GIs were getting a bad deal. The union claimed some shipping that might be diverted to troop transportation was being employed commercially.

Union figures showed 200 or more vessels tied up. Those on the high seas are not affected.

The White House, meanwhile, reported receipt of a number of telephone calls protesting alleged delays in returning overseas veterans.

With discharges coming twice as fast as after World War I, the War Department said more than half the 8,300,000 in the Army at its peak on VE-Day will be demobilized before the first of the year.

Figures yesterday show 268,000 released from the Army in the week ending November 20, with a total of 1,186,000 for November. Between September 2 and November 30, 3,042,000 were sent back to civilian life.

A breakdown lists 15,469 doctors, 3539 dentists and 23,615 nurses discharged since VE-Day by the Army. An additional 15,000 doctors and 5000 dentists are eligible for discharge. Except for several scarce categories of specialists, these must be released within 90 days if they so desire.

Every Expedient Used

Navy gave separations by services between August 17 and November 30 as: Navy 813,967, Marines 136,694 and Coast Guard 61,-639 for the 1,012,500 total.

The Patterson-Forrestal statement said:

"Since the war ended the Army and Navy, in cooperation with the War Shipping Administration, have been utilizing every expedient of sea and air transportation to speed the return of American fighting men to their homes. This is the biggest transportation job in history, and it is being accomplished with unprecedented speed. . . .

All Available Ships

"No ship that could be used effectively for this task has been overlooked or diverted to other use. A fleet of 253 troop transports has been augmented by the conversion of 210 Liberty cargo ships, 97 Victory cargo ships, 38 hospital ships, 213 Navy assault transports and 109 Navy aircraft carriers and other combatant vessels.

"These represent all the conversions that could be completed in time to be of value in returning men to this country.

"As a result of these efforts, our troops are being brought home at three times the rate of return from Europe following World War I, even though many must be transported over sea lanes two or three times as long. An Army and Navy that took four years to build to full parts of the world is now being rewar strength and to deploy in all turned in 10 monthe after the Japanese surrender.

Soaring Home Prices Called Loophole in Inflation Defense

By Christine Sadler
Post Staff Writer.

Prices of homes, up 50 per cent since the start of the war and soaring higher daily, are the "biggest loophole in our defense against uncontrollable inflation," Representative Wright Patman (D., Tex.) declared yesterday in testimony opening hearings by the House Banking and Currency Committee on the Texan's bill to establish an emergency Office of Housing Stabilization.

In addition to putting a lid on home prices, the director of the proposed new Government agency would be empowered to:

1. Give veterans a priority during the next two years on all new homes and rental units, as well as on existing structures which might become "available."

Subsidies If Necessary

2. Break construction bottlenecks with subsidies to producers of scarce building materials, if needed to get workers for key "sore spots."

3. Channel building materials into reasonably priced homes for veterans to buy or rent, even if this means stopping construction of such commercial structures as stores, movies, and night clubs.

Hardship cases would be considered by the director and these probably would include many of the Nation's farmers, who would be able to get needed building materials, Patman said.

Where Ceilings Not Needed

If selling prices of homes remained "within bounds" in any area, price ceilings would not be established. If established, it would allow builders the full legal price on his materials and services, plus his current labor costs, plus the same margin of profit they had in 1941, Patman explained.

Ceilings would not be set on existing homes until after the first sale—and that would be the price for the two years.

Patman declared existing materials are going into high-priced homes and commercial structures and that none will be left over for reasonably priced residences unless Congress acts.

Priorities for Veterans

He charged the building industry with misrepresenting its ability to buil dhomes in its efforts to get wartime construction limitations lifted. "We would, in effect, be reinstituting these limitations and giving the priority to the veteran rather than the warworker," Patman declared. "The boys who have spent two or three years in the foxholes are entitled to as much consideration as we gave warworkers."

Representative Fred L. Crawford (R., Mich.) agreed with Patman that building materials are going to the "big fellows," but declared the proposed bill was "class legislation of the type designed to start revolutions."

Would Consider Others

"What would you do with the boy who was not physically able to get into the Army but who worked hard in a war job? He would not be able to marry and build a home," he said. "In this country before long, it seems to me, nobody can get anything unless he can show a discharge from the Army."

Representative Paul Brown (D., Ala.) said the director of the agency would need to be a "regular czar" and that he was "not much in favor of creating any new agency and giving them any new powers now that the war is over."

Chairman Brent Spence (D., Ky.) declared the housing shortage is growing more severe and "deserves the best attention of Congress." "I confess I do not know the answer at this time," he said.

Roessler Slaying Case Slated for Grand Jury Today

Towson, Md., Dec. 3 (AP).—The Baltimore County Grand Jury was scheduled to hear tomorrow the case of Frederick Emil Roessler, 47, charged with the murder of his wife, Clara Fabing Roessler, 43.

State's Attorney James D. C. Downes said he would take the case before the grand jury. Mrs. Roessler's body was identified positively yesterday by a dentist through a partial plate and other dental work.

Her body was found Friday in a shallow grave in the cellar of her Essex, Md., home. It was identified tentatively Saturday by county police Sergt. Carroll Simmons. Roessler was then charged with her murder in a warrant issued by Magistrate T. Frank Martin.

Mrs. Roessler was missing since last July.

GIs to Scrap 8 More German War Plants

Berlin, Dec. 3, (U.P.).—United States occupation authorities ordered eight more German war plants scrapped today, making a total of 25 plants demolished or earmarked for demolition in the American zone. All general purpose machinery and usable raw materials will be removed.

Eichelberger Coming Home on 45-Day Leave

San Francisco, Dec. 3, (U.P.).—Lieut. Gen. Robert Eichelberger, commander of the United States Eighth Army in Japan, is scheduled to arrive in Long Beach, Calif., by air Friday for 45 days' leave, the Army announced today. He will go immediately to his home at Asheville, N. C.

Lack Milk Bottles

Bogalusa, La.—Members of the Bogalusa Dairymen's Corp. announced recently that their plant was running only at half capacity due to a shortage of milk bottles.

Please
if you can't go let us know
In spite of the great demand for air travel, flights are leaving with empty seats because some people with advance reservations do not show up. If your travel plans change, cancel your reservations promptly!
Fly to
CHICAGO
DAYTON
COLUMBUS
REPUBLIC 5400
TWA
POINTS THE WAY

GI Runs Gauntlet of Red Tape To Open Business for Himself

Post Staff Photo

Former Army Corporal Meyer Fiefer waited two months for his GI loan but found that it was worth it. With the money he opened a grocery store at 1832 35th st. nw. "Business is great," he says and his only grip is not enough available merchandise. Here he sells a turkey to one of his customers.

By Sam Stavisky

Third of a Series

The returning GI who'd like to go into business here for himself must run a gantlet of red tape.

Is it money he needs?

Shucks, he can get a "GI loan"—if he can meet certain conditions. As many as 62 D. C. veterans have hurdled this obstacle course, including 7 feet of forms required by Veterans' Administration.

Is it equipment he needs? Or merchandise?

Well, there's the preference a veteran has for purchasing surplus war materials—under certain conditions. Perhaps 150 Washington GIs have managed to make something out of the preference.

Income Provided

Is it a little extra income he needs to help tide him over?

Self-employed veterans are allowed a maximum of $100 a month as a "readjustment allowance." As many as 25 veterans here have gotten a lift from this provision of the GI Bill of Rights.

"GI loans"—made by the bank and with 50 per cent guaranteed up to $2000 by the Veterans Administration—take as long as two months to arrange because of conditions set down in the law and because of VA administrative procedure. So far as the bank is concerned, it only wants to know: "Is this man a good risk or a poor risk." Only one in eight veterans have managed to meet the "good risk" standards here.

Buys Out Business

Claude Pangle, 40, bought out his partner with his loan, and now operates the Clarendon Optical Co., 3176 Wilson blvd., Arlington. "It's great to be my own boss after all these years," exclaims Pangle.

Former Maj. Edward H. Reynolds of 1038 Connecticut ave. nw., purchased a surplus launch with his loan and plans to take out fishing parties.

Most D. C. surplus purchases by veterans have been limited to trucking equipment. Some office and photographic equipment has also been made available to GI's. An allotment of jeeps will be sold to District veterans shortly.

A veteran in business for himself can get the difference between what he earns and $100 a month. The few who have benefited from this provision include several professional men, one of whom had been a lieutenant colonel in the Army.

Courses For Veterans

Space, modern equipment, and refresher courses are the chief knots that must be solved by the returning doctors, dentists, and lawyers here. Eighty out of 280 D. C. medical men are back; 26 out of 105 dentists have returned. All of these veterans can easily make a good living just as quickly as they can get themselves established. The D. C. Medical and Dental Societies are trying to help out.

Next to funds, space, and equipment, hardest thing for a veteran to obtain is sound business advice, unless he knows where to turn. Some veterans go to the Board of Trade for advice, and to other business organizations. Some churches have set up business advisory committees. But advice is not organized on a community-wide basis which makes use of all community resources.

District Evangelistic Program In January Mapped by Pastors

By Robert Tate Allan

Pastors and laymen of 200 Washington and nearby Protestant churches yesterday participated in meetings preparing for a city-wide laymen's evangelistic program in January, 1946.

A "team" of nationally-known clerics addressed an all-day ministers' conference at Hamline Methodist Church, 16th and Allison sts. nw., and also area meetings last night at seven churches. The Federation of Churches' evangelism department sponsored the programs, in cooperation with the Federal Council of Churches, New York City. Similar meetings are being held throughout America this month.

Dr. George Heaton, pastor of the Myers Park Baptist Church, Charlotte, N. C., spoke at Eckington Presbyterian Church; Dr. H. H. McConnell, field secretary of the Federal Council of Churches' evangelism department, at Chevy Chase Presbyterian Church; the Rev. J. Blanton Belk, pastor of St. Giles' Church, Richmond, Va., at Ninth Street Christian Church; Dr. John C. Glenn, minister of the the Duke Memorial Methodist Church, Durham, N. C., at Western Presbyterian Church; Dr. George A. Buttrick, pastor of the Madison Avenue Presbyterian Church, New York City, at Central Presbyterian Church, and Dr. Harold A. Bosley, pastor of Mount Vernon Place Methodist Church, Baltimore, at Claredon Methodist Church. Representative Homer Ramey, (R., Ohio), who taught the Men's Bible Class at Asbury Methodist Church, Toledo, for 20 years, was the speaker at Emory Methodist Church.

Two Millionth Veteran Released At Fort Meade

The two-millionth veteran of the ETO to be discharged under the point system at Fort George G. Meade, Md., was released at noon yesterday. He is Corpl. Charles Hudgins, Norfolk, Va.

Nearby Maryland and Virginia men who have been released recently include:

AMM 3/c Joseph T. Jackson, RFD 3, Vienna, Va., who was released through the naval separation center, Shoemaker, Calif.; Pvt. Crawford M. Bishop, jr., 5 Delta pl., Potomac Heights, Md., discharged at Fort Knox, Ky., and Sergt. Howard W. Goheen, 1201 S. Barton st., Arlington, Va., AAF Convalescent Hospital, Coral Gables, Fla.

Tydings Is Club Guest

Senator Millard E. Tydings (D., Md.) will be guest speaker at a breakfast of the Early Birds Breakfast Club this morning at 8 o'clock at the Willard Hotel.

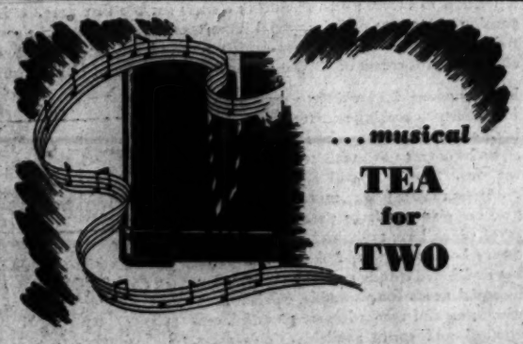
...musical
TEA for TWO
Music to lift the care of the day and bring instead restful, relaxation for 50 minutes of pleasant listening in mid-afternoon, following 10 minutes of late news.
. . . each weekday 3:00 to 4:00 p. m.
WINX..... TUNE TO 1340 ON YOUR DIAL
The Washington Post Station

Small Nations Ask Access To Secret Data

London, Dec. 3 (U.P.).—Delegates of four smaller nations to the United Nations preparatory commission, striking at any hint of "secret" diplomacy," tonight proposed that all United Nations members have access to records of Security Council secret meetings unless they deal with the imposition of sanctions.

Syria made the proposal and was backed by Lebanon, Ecuador and Egypt. The proposal was in the form of an amendment to a proposed rule of procedure which would allow the Security Council to keep the records of secret meetings closed to other nations.

The United States opposed the amendment, arguing that unless Security Council records were limited to nations participating, "it might have the effect of disastrously restricting the freedom of discussion within the Council."

The Egyptian delegate said all member nations "have the right to see how the Security Council conducts its work" particularly as they may be called upon, by Security Council decisions, to take responsibilities which might lead to war."

Lebanon's delegate told the committee that "it is time now to break the policy of secret diplomacy." The Ecuadorean delegate said that the plan of closing records was "dangerous and contrary to the principles of the charter itself. The people of the world will lack confidence in this organization if we retain this rule."

Canada supported the United States. Soviet Russia had not been heard from when the committee session ended without decision.

Show Time

STAGE

National—"Spring in Brazil," at 8:30 p. m.

Catholic U.—"Electra," at 8:30 p. m.

Gayety—Burlesque continuous from 11:30 a. m. to 5 p. m. Also 8:30 p. m.

SCREEN

Capitol—"Our Vines Have Tender Grapes," at 11 a. m., 1:50, 4:35, 7:20 and 10:05 p. m. Stage shows at 1, 3:50, 6:35 and 9:20 p. m.

Earle—"Too Young to Know," at 11:05 a. m., 1:15, 3:25, 5:30, 7:40 and 9:45 p. m.

Metropolitan—"Love Letters," at 10:45 a. m., 12:55, 3:05, 5:20, 7:30 and 9:40 p. m.

RKO-Keith's—"The Spanish Main," at 11:35 a. m., 1:35, 3:35, 5:35, 7:35 and 9:35 p. m.

Palace—"Weekend at Waldorf," at 11:10 a. m., 1:45, 4:20, 6:55 and 9:30 p. m.

Columbia—"Guest Wife," at 11:40 a. m., 1:40, 3:40, 5:40, 7:40 and 9:40 p. m.

Little—"Colonel Blimp" at 11 a. m., 12:45, 2:25, 4:10, 5:50, 7:40 and 9:45 p. m.

PIX—"Danger on Air," at 2:10, 4:35, 7 and 9:15 p. m. "Bowery Champs," at 3:20, 5:45, 8:10 and 10:20 p. m.

Trans-Lux — Newsreels and shorts at 10:15 and 11:30 a. m., 12:45, 2, 3:15, 4:30, 5:45, 7, 8:15, 9:30, 10:45 p. m.

Ambassador—"Too Young to Know," at 1:20, 3:25, 5:30, 7:30 and 9:40 p. m.

Hippodrome—"Arrowsmith," at 2:20, 4:10, 6:05, 8 and 9:50 p. m.

Post Bible Verses

Portions of Hebrews: II

New faith is the substance of things hoped for, the evidence of things not seen.

For by it the elders obtained a good report.

Through faith we understand that the worlds were framed by the word of God, so that things which are sen were not made of things which do appear.

By faith Abel offered unto God a more excellent sacrifice than Cain, by which he obtained witness that he was righteous, God testifying of his gifts, and by it he being dead speaketh.

By faith Enoch was translated that he should not see death; and was not found, because God had translated him: for before his translation he had this testimony, that he pleased God.

But without faith it is impossible to please Him; for he that cometh to God must believe that He is, and that He is a rewarder of them that diligently seek Him.

Manville Says This Is No. 8

Associated Press WIREPHOTO

MISS GEORGINA CAMPBELL, 26-year-old descendant of a Kent, England, family, who Tommy Manville says will be his eighth bride. He met Miss Campbell, a New York and Hollywood correspondent for London newspapers, when she interviewed him

Miracle Knife May Save Life Of 'Blue' Baby

Baltimore, Dec. 3 (AP).—Living proof of a surgical miracle brought rosy-checked Judith Hackman, 2, here from Buckley, Wash., today in the hope that operative genius can do for her what it did for Charles (Dickey) Walker—save her from the doom of a "blue baby."

Judy flew to Baltimore to undergo examination at Johns Hopkins Hospital which will decide whether the famous "Blalock operation" will be performed. Accompanying her were her mother, Mrs. Henry Hackman; the family doctor, F. O. Wilson, and "Herby" her doll.

Doctors say Judy has only a year to live, because not enough blood gets to her lungs to sustain life. But then Mrs. Hackman heard of "Dickey" Walker, 4, another Washington "blue baby."

On July 15, 1945, the same early death threatened him as it does Judy today. But he was saved at Hopkins by an operation discovered by Dr. Alfred Blalock and Dr. Helen B. Taussig.

Six More Nations Ratify UNO Charter

The State Department announced yesterday that formal ratifications of the United Nations charter have recently been received from Panama City, Ethiopia, Bolivia, Venezuela, Guatemala and Norway, raising the total of Nations which have completely approved the charter to 45.

Restaurant Owners To View Film Tonight

The Washington Restaurant Association will show a film, "Our Health Is in Your Hands," at the Chamberlain Vocational School, Potomac ave. between 13th and 14th st. se., tonight at 8:30 for restaurant owners and managers in the southeast and part of the northeast section.

Churches' Collection of Food For Overseas Gains Headway

A spontaneous move by Washington churches to collect canned foods for overseas relief is gathering momentum with the following developments:

1. All Souls' Unitarian Church, 16th and Harvard sts. nw., collected 8500 tins of food in seven days and urged that all Washington churches adopt its plan.

2. Members of all Catholic churches were urged Sunday to bring canned and dehydrated foods to their parishes from December 9 to December 16.

3. The Washington City Church of the Brethren, 4th st. and North Carolina ave. se., agreed to serve as a Protestant church collection depot for food and clothing for Europe.

4. The United Nations Relief and Rehabilitation Administration endorsed the move by the churches 100 per cent, since UNRRA has no facilities here for food collections.

The Rev. A. Powell Davies, minister of All Souls' Church, made the plea for canned foods, high in protein, on November 25, a few days after he organized an Overseas Relief Committee, headed by Mrs. Harold H. Burton and Mrs. Ralph Fuchs.

Contributions began pouring in. Youth groups of the church voluntarily collected cardboard cartons and newspapers for packing. Men and women are devoting long hours to prepare the goods for shipment.

The cartons are sent to a warehouse in New York City, according to instructions from the Community Canning Program for Overseas Relief, an affiliate of UNRRA. They handle shipment overseas.

The Men's Bible Class of the Washington City Church of the Brethren will transport all canned food and clothing which has been collected to the United Church Relief Center at New Windsor, Md., Dr. Warren D. Bowman, pastor, said. Food and clothing can be left at the church on Saturdays from 9 a. m. to noon. Volunteers at New Windsor will take care of sorting and packing.

Arlington Passes 4th Month Without Traffic Fatality

Arlington County has passed its fourth straight month without a traffic fatality.

During November 58 accidents were reported in the county, resulting in injuries to 14 persons. There have been five traffic deaths in the county during 1945, last of which occurred in July.

Chief Harry L. Woodyard reported 261 arrests made by county police during November, of which 142 were for traffic violations. The department recovered $1614 in stolen property reported during the month. Fines and costs collected during November were $1871.25.

Nursing Institute Opens Tomorrow In Arlington Co.

A Home Nursing Institute for instructors in Arlington and Fairfax counties and the City of Alexandria will be held by the Red Cross tomorrow at the administration building of the Arlington Health Department.

Registered nurses with nursing teaching certificates, or graduate nurses interested in the Red Cross home nursing program have been invited to attend the all-day session, which will convene at 9:30 tomorrow morning.

'Messiah' to Be Sung

Handel's "Messiah" will be sung by the Alexandria Choral Society at 8:30 p. m. today in the auditorium of George Washington High School.

Now—fly PCA to
Norfolk
Birmingham
Knoxville
Raleigh
For air reservations ANYWHERE phone
REPUBLIC 7070
Ticket office in Statler and Willard Hotel Lobbies
PCA
THE CAPITAL AIRLINE

Kentucky Straight Bourbon Whiskey
OLD FITZGERALD
Bottled in Bond
OLD FASHIONED but still in style
STITZEL-WELLER DISTILLERY, INC., SHIVELY, KENTUCKY
100 Proof
TRY-ME BOTTLING CO., Distributor, Washington, D. C.

WHO SAID "IMPORTED?"
THIS IS AMERICAN

SUPPORT THE VICTORY LOAN
There are folk-lore tales of Hendrik Hudson and his crew celebrating on moon-light nights whilst anchored in the Hudson River. It's whispered they served a delicious mixed drink called the half moon made with native wine. These original cocktail parties began with a loud shout which has been translated from the Dutch as "Who said Imported? This is American."
Human nature changes little—the modern Manhattan made with G & D American Vermouth—still wins the same joyous acclaim. Delighted connoisseurs still say: "Who said imported? This is American."
G & D
AMERICAN VERMOUTH
ESTABLISHED 1927
GAMBARELLI & DAVITTO · NEW YORK · DIVISION OF ITALIAN-SWISS COLONY

Text of President's Message on Labor

Text of President Truman's message on labor follows:

ALL who think seriously about the problem of reconversion—of changing our economy from war to peace—realize that the transition is a difficult and dangerous task. There are some who would have the Government, during the reconversion period, continue telling our citizens what to do, as was so often necessary when the very life of our Nation was at stake during the period of world conflict.

That, however, is not the policy of the Government. The policy is to remove wartime controls as rapidly as possible, and to return the free management of business to those concerned with it.

It was for the express purpose of getting away as soon as possible from some of the wartime powers and controls that the recent national Labor-Management Conference was called in Washington. Instead of retaining in the Federal Government the power over wages and labor agreements and industrial relations which a global war had made necessary, the top leaders of management and labor were invited to recommend a program under which labor relations would be turned back into the hands of those involved.

It was decided that full responsibility for reaching agreement on such a program would be left with the representatives of labor and management. Accordingly, the conference was made up of leaders of labor and management only. Government representatives participated only as observers, without vote. The agenda and the entire program were worked out by the leaders themselves.

In opening the conference, I said:

"I want to make it clear that this is your conference—a management-labor conference—and not a Government conference. You have not been chosen by me or by any Government official. You have been selected by the leading labor and industrial organizations in the United States. There has been no interference by Government in that selection. . . .

"The time has come for labor and management to handle their own affairs in the traditional American, democratic way. I hope that I can give up the President's wartime powers as soon as possible, so that management and labor can again have the full and undivided responsibility for providing the production that we must have to safeguard our domestic economy and our leadership in international affairs."

I AM sure that it was the hope of the American people that out of this conference would come some recommendation for insuring industrial peace where collective bargaining and conciliation have broken down.

The conference is now closed. The very fact that the top leaders of labor and management have met and worked together for more than three weeks is itself some progress.

Some agreements on a few general principles were also reached. For example, agreement on the principles of collective bargaining and recommendations on the detailed procedure to be used; agreement on strengthening and enlarging governmental conciliation services; recognition of the necessity of eliminating discrimination in employment; agreement on setting by voluntary arbitration grievances under labor contracts and disputes concerning their interpretation—these are all valuable.

But on the all-important question of how to avoid work stoppages when those expedients have failed, the conference arrived at no accord. Failing in that, the conference was unable to attain the objective most necessary to successful reconversion.

If industrial strife continues, the quick reconversion which has been planned, and which is now proceeding on schedule or even ahead of schedule on many fronts, will fail. In that event, we shall face a period of low production, low consumption, and widespread unemployment—instead of the high production, high employment, good markets and good wages that are within our grasp.

The history of labor relations has proven that nearly all labor disputes can and should be settled by sincere and honest collective bargaining. The vast majority of those disputes which are not adjusted by collective bargaining are settled through Government conciliation. For example, during the month of October last, 354 strikes were settled by the Conciliation Service, and 1282 labor controversies were adjusted before any work stoppages occurred.

The American people commend the many instances where management and labor have settled their problems peacefully. Many of these were in critical industries where work stoppages would have gained great prominence in the newspapers and over our radios. But when industrial disputes were settled, little notice was taken of them by press or radio.

We know, however, that there are always some disputes that cannot be settled this way.

Industrial strife in some key industries means not only loss of a great amount of wages and purchasing power; but it may have ramifications throughout the country affecting the whole reconversion process. In such industries, when labor and management cannot compose their differences, the public through the Federal Government has a duty to speak and to act. In the last analysis, labor, management and the public have the same interest.

The reconversion effort is now going well. The people have a right to expect it to succeed. Specific obstacles that stand in its way must not be allowed to defeat that expectation.

Good labor relations are just as important now as they were during the war. They should be based on justice, and not on tests of strength. Any industrial dispute which depends for settlement upon the respective strength of the parties results in loss to everyone; it causes loss of wages to the worker and his family, loss of dividends to the stockholders and owners of the industry, loss of goods to the public.

I regret that labor and management have not been able to agree on machinery that would provide a solution for existing strikes in some of the major industries and for the strikes which are threatened. Strikes already in effect may possibly cripple our reconversion program. Negotiations have broken down in other industries, and stoppages are threatened.

The American people have been patient. They have waited long in the hope that those leaders in labor and management whose business it was to handle this problem would be able to do so in agreement. The Federal Government declined time and again to make any suggestion to the conference as to proper machinery. All that the Government did was to point out the objective which the American people expected it to attain.

Now that the conference has adjourned without any recommendation on the subject, it becomes the duty of the Government to act on its own initiative. Therefore, I now suggest to the Congress that well-reasoned and workable legislation be passed at the earliest possible moment to provide adequate means for settling industrial disputes and avoiding industrial strife.

I recommend that for the settlement of industrial disputes in important Nation-wide industries there be adopted the principles underlying the Railway Labor Act. The central pattern of that act is not applicable to small industries or to small local disputes in large industries. But it would be effective, as well as fair, in such widespread industries, for example, as steel automobile, aviation, mining, oil, utilities and communications. I do not intend to make this list exclusive. Nor do I think that local inconsequential strikes, even within these industries, should be included. The objective should be to cover by legislation only such stoppages of work as the Secretary of Labor would certify to the President as vitally affecting the national public interest.

In industrial disputes in such industries, where collective bargaining has broken down, and where the conciliation service of the Federal Government has been unable to bring the parties to agreement, and where the Secretary of Labor has been unable to induce the parties voluntarily to submit the controversy to arbitration, I recommend the following procedure:

Upon certification by the Secretary of Labor to the effect that a dispute continues despite his efforts, and that a stoppage of work in the affected industry would vitally affect the public interest, the President, or his duly authorized agent, should be empowered to appoint, within five days thereafter, a fact-finding board similar to the emergency board provided for under the Railway Labor Act.

I recommend that during these five days after the Secretary of Labor has made the above certificate, it be unlawful to call a strike or lockout, or to make any change in rates of pay, hours, or working conditions, or in the established practices in effect at the time the dispute arose.

The board should be composed of three or more outstanding citizens, and should be directed to make a thorough investigation of all the facts which it deems relevant in the controversy. In its investigation it should have full power to subpoena individuals and records, and should be authorized to call upon any Government agency for information or assistance. It should make its report within 20 days, unless the date is extended by agreement of the parties with the approval of the President. The report should include a finding of the facts and such recommendations as the board deems appropriate.

While the fact-finding board is deliberating and for five days thereafter it should be made unlawful to call a strike or lockout, or to make any change in rates of pay, hours, working conditions or established practices, except by agreement.

The parties would not be legally bound to accept the findings or follow the recommendations of the fact-finding board, but the general public would know all the facts. The result, I am sure, would be that in most cases, both sides would accept the recommendations, as they have in most of the railway labor disputes.

I believe that the procedure should be used sparingly, and only when the national public interest requires it.

The legislation should pay particular attention to the needs of seasonal industries, so that the so-called "cooling-off periods" can be arranged in those industries in a manner which will not subject labor to an undue disadvantage.

There are other subjects which were on the agenda of the labor-management conference on which no agreement was reached. The most immediate, the most pressing, however, is this one of machinery. I hope that the Congress will act upon this matter as quickly as possible—and certainly before its Christmas recess.

In order to avoid any delay in the settlement of the most important existing strikes, I am appointing such a fact-finding board for the present stoppage in the dispute between General Motors Corp. and the United Automobile Workers. While this board will not have the statutory powers which I hope the Congress will soon authorize, I am sure that the American people will expect the employer and the employes to cooperate with the board as fully as if appropriate legislation has already been passed.

In the meantime, I am asking both parties to the dispute to display the same kind of patriotism as they displayed during the war. I am asking all the workers to return to work immediately, and I am asking the employers to proceed energetically with full production. I make this appeal on behalf of the American people to their fellow citizens who are now responsible for this major obstacle holding up our reconversion program.

In connection with the threatened strike involving the United States Steel Corp. and the United Steel Workers, I am appointing a similar board. The public will expect full cooperation with the board by both sides. I am making the same appeal to the United Steel Workers to remain at work pending the report of the board's findings and recommendations.

I hope the Congress will approve the steps which I am now taking. They are being taken in the interest of accelerating our production, promoting our reconversion program and pushing forward to a higher standard of living.

This is an immediate program which is fair to both sides. I hope that the Congress, naturally disappointed at the failure of labor and management to agree upon a solution for the prevention of industrial disputes, will not adopt repressive or coercive measures against either side. A free American labor and a free American private enterprise are essential to our free democratic system. Legislation which would stifle full freedom of collective bargaining on either side would be a backward step which the American people would not tolerate.

I am sure that the Congress will give its calm and careful consideration to this matter so essential to the progress of American life.

HARRY S. TRUMAN.

The White House,
December 3. 1945.

JANE ARDEN
I DON'T LIKE IT—
HER HUSBAND OVERSEAS AND SHE'S SPENDING THEIR DOUGH IN A NIGHT CLUB—
I'M GLAD THERE AREN'T MANY LIKE HER!
LOOK, NICK—I'M WORKING ON A STORY AND I NEED A LITTLE HELP—
WHAT'S IT GOING TO COST ME?
DON'T BE THAT WAY, NICK—ALL I WANT IS FOR YOU TO PUT THIS BILL ON THIS CUFF—
THEN WHEN I BREAK THIS BIG STORY MAYBE I CAN MENTION THE ZEBRA ROOM—
OKAY—I'M GOOD TO YOU NEWS HOUNDS—I ALWAYS TRUST YOU—ONCE!
THANKS, NICK—YOU'RE A PAL!

Webster Resigns As Grand Opera General Manager

William Webster, general manager of the Washington Grand Opera Co., yesterday announced his resignation but said he would remain as president of the organization.

His wife, a singer known professionally as Dorothy Remington, will "take over as general manager under my supervision," he stated.

The resignation was brought about by financial difficulties, Webster said, adding that he had devoted three years to the organization, which left him little time for concert tours and teaching.

He plans to make a concert tour in the near future and to increase the number of his pupils in order to support his family, he explained, adding that he would not have time to sing any roles with the company from now on.

Justice Orders 3-Year-Old Boy Given to Parents

Justice Henry A. Schweinhaut of District Court yesterday entered a formal order for the return of 3-year-old Gilbert Shoemaker to his parents, Mr. and Mrs. George W. Shoemaker, 3127 Central ave. ne.

Gilbert has lived with Mr. and Mrs. Joseph J. Kay, 3926 9th st. ne., since shortly after his birth when his mother, who was ill, left him with them.

The mother brought a habeas corpus action against the Kays last September to recover the boy. The Kays testified that they had understood they were to keep Gilbert permanently, but Mrs. Shoemaker contended that she had no intention of abandoning the boy to them.

Club Christmas Party

The Riverside Heights Garden Club will meet at the home of Mrs. Russell Bean of Riverdale Hills tomorrow at 8 p. m., for the annual Christmas party.

Bolivian Rector to Talk

Dr. Martin Cardenas, rector of the University of Cochabamba, Bolivia, will address members of the Botanical Society of Washington at a meeting tonight at 8 o'clock at the Cosmos Club.

Alexandria Women To Begin Meetings

Special study groups of the newly-formed Alexandria branch of the American Association of University Women will open a series of meetings at 8 p. m. today with the child study group session at the home of Mrs. Kenneth Breeze, 131 Prince st. Dr. Helen MacIntosh will speak.

The second monthly meeting of the group studying Alexandria homes and gardens will meet at 8 p. m. tomorrow at the home of Mrs. Katherine Cook, 405 South Fairfax st.

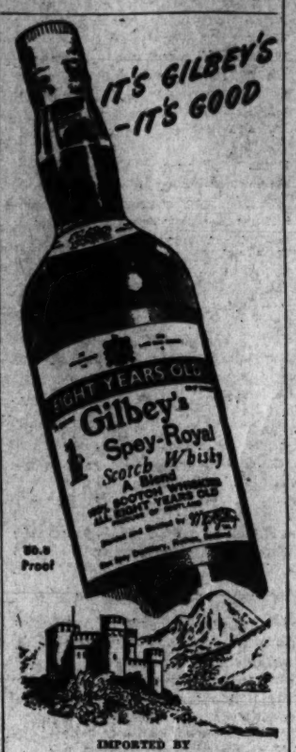

WATER DID THIS!

This man found combing his hair with water simply did not keep it neatly in place.

GREASE DID THIS!

How girls laugh at a man who slicks his hair down with grease. How silly he looks!

KREML DID THIS!

His hair always looks so neatly groomed. Kreml keeps stubborn hair in place all day long. Makes it look *so lustrous, so handsome!* Yet Kreml *never* plasters hair down. Never leaves hair looking greasy or dirty. Start using Kreml today.

KREML HAIR TONIC

For REAL Speed in HEADACHE RELIEF Choose LIQUID CAPUDINE!

● Capudine contains carefully selected and blended pain-relieving and soothing ingredients which can be combined only in liquid form. So when you take Capudine you don't wait for any ingredients to dissolve before or after taking. Very quickly, Capudine begins to relieve headache and neuralgia, ease accompanying nerve strain, and thereby restore your comfort. For REAL speed use Capudine. Follow directions on label.

Feed them CLAPP'S and watch them thrive!

Every single one of Clapp's Baby Foods is made just the way doctors want it made—so your baby will get the right kind of nourishment.

Every single one of Clapp's Baby Foods is tested and checked—both in the laboratory and with "test groups" of babies under doctors' supervision. We won't take chances with anything that concerns your baby's health.

And every one of Clapp's Baby Foods is carefully *pressure-cooked*—so your baby will get the best possible supply of vitamins and minerals.

Clapp's offers "the world's largest baby menu"... so your baby can have a widely varied diet to make eating *fun* for him.

No wonder babies thrive on Clapp's!

GET A WEEK'S SUPPLY OF CLAPP'S BABY FOODS TODAY!

CLAPP'S Baby Foods

Ask your Doctor!

★ Wines with a past... for your pleasure today

Fit for a KING!

When friends drop over of an evening, serve them a glass or two of Italian Swiss Colony Port. Watch the expressions on their faces and see if they don't exclaim, "*This* wine's delicious! Fit for a King!"

Yes, the rich, mellow flavor of Italian Swiss Colony Port, known for generations for quality, is a wine truly fit for a King!—But—today Italian Swiss Colony Port is priced so inexpensively you can afford to serve it not only for special occasions, but for occasional use too. So buy a bottle (or a case) today!

Gold Medal Label PORT
SHERRY AND MUSCATEL

Ask for Italian Swiss Colony wines at your package store

SUPPORT THE VICTORY LOAN

Italian Swiss Colony
NEW YORK, N. Y.

Now... DOUBLE the Opportunity for Industry

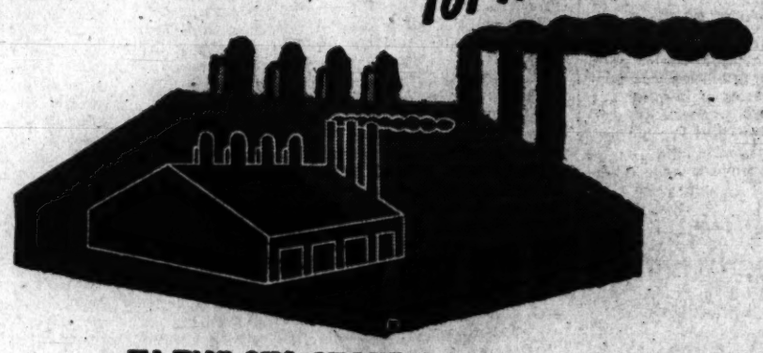

IN THE SIX-STATE AREA SERVED BY KANSAS CITY SOUTHERN LINES

The geographical problem of locating new industries is complicated by the fact that war plants have made important shifts in the country's centers of industry. With these plants, many regions are in a position to become manufacturing centers for the first time. Other areas can use this wartime expansion to increase their industrial importance. And such is the case of Missouri, Kansas, Oklahoma, Arkansas, Louisiana and Texas—which received the second greatest relative benefit of any group of states, or an increase of 196% over their prewar share of U. S. manufacturing.

For free enterprise looking to expansion... for industries seeking new locations... for business eyeing new markets—these six great states have twice as much to offer as before the war. Here you will find most of the synthetic rubber plants, most of the aviation gasoline plants, a large chemical industry—all of which have unlimited possibilities. Industry has doubled and skilled manpower has multiplied through wartime production. Essential needs for profitable, efficient manufacturing and marketing are plentiful, economical and easily available. This great, centrally-located section with its unequaled natural resources, now has additional advantages that will benefit a hundred varied industries—resources in physical facilities, power, skills and crafts, and excellent transportation to all America and world markets.

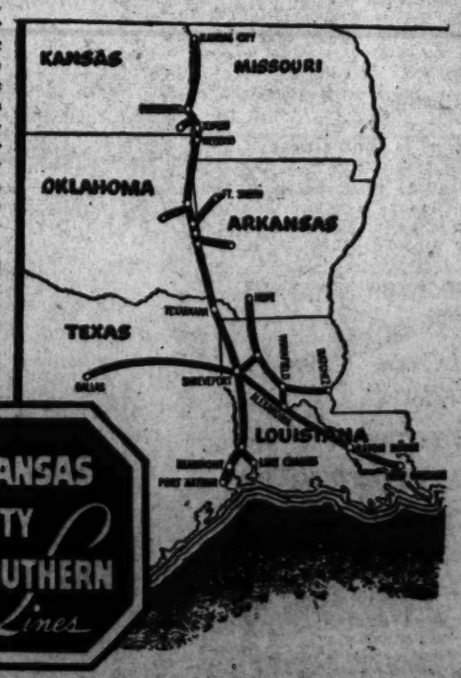

YOUR INQUIRY STRICTLY CONFIDENTIAL

Address F. T. Ridley, Director of Development, Kansas City Southern Lines, Kansas City Southern Bldg., Kansas City 6, Mo., for Information and Cooperation.

LEONARD LYONS

Broadway Gazette

New York, Dec. 3.

PET DEPT.: This is the full story of Fala, the Roosevelt scottie, and Blaze, the 145-pound bull mastiff which belonged to Faye and Elliott Roosevelt: Last weekend Faye and Elliott decided to have both dogs meet and become friendly because both were to live on the same estate. Faye held Fala on leash. Blaze was in a car with Elliott and apparently became jealous of his mistress' attention to another dog. Although he was on leash, he leaped out and attacked Fala. . . . Then, the next morning, Faye followed Blaze, calling to him. But he already had discovered that Fala was nearby and attacked him. It won't happen again. For Blaze is no more. Elliott took the bull mastiff to a vet and had him destroyed.

Faye Emerson Roosevelt

PHOTO DEPT.: At one of the last conferences attended by Molotov, he reluctantly agreed to pose for an American cameraman. He posed sitting in a chair, his right arm on a table. The cameraman adjusted Molotov's sleeve, pulling it down so that no part of the shirt cuff would show. Molotov then bent his elbow, and posed with the cuff showing. The cameraman again adjusted the sleeve, to cover the cuff of the shirt. Molotov again insisted that the cuff of his shirt protrude. If you don't want to show me wearing a shirt with cuffs," said the proud Soviet Foreign Minister, you'll have to take my shirt off."

SPORTS: Last summer Supreme Court Justice Douglas and his son, vacationing at their home in Lostin, Oreg., succeeded in climbing Mount Adams. Justice Douglas was proud of this climb, because he had wanted to do this ever since he was a boy . . . Some weeks later Douglas received a clipping from a Mississippi paper reporting that in climbing Mount Adams, Supreme Court Justice Robert H. Jackson had achieved a boyhood ambition . . . Douglas sent this clipping to Jackson with a note: "I didn't know that it was your boyhood ambition to have me climb Mount Adams."

TRAVEL NOTE: Ella Logan still is in Europe, still entertaining GIs. This is her third trip to the European theater. And on this trip she's been gone seven months, so far. . . . Her patient husband, Fred F. Finklehoff, sent her a cable this week: "Dear Ella, I hate to be a stoolpigeon, but the war is over."

MOVIES: Bryan Foy, who often has produced as many as 35 movies a year, is Hollywood's foremost advocate of mass production. A new group of young Hollywood screenwriters gathered around him for some lessons in picture-making. "A friend of mine is an exhibitor in Tulsa, Okla., where he has a nice little movie house," Foy told the young writers. "He tells me that 'Song of Bernadette' grossed $2000 the week it played there. A picture I made, 'Bomber's Moon,' grossed $1700 in a week there. So why break your neck for $300.

LOCAL NEWS: Dr. Lin Yutang soon will announce his prize invention—a Chinese typewriter which may revolutionize the educational system in China . . . Former Corpl. Harold Rome will write the music for the GI musical which former Maj. Melvyn Douglas will produce and direct on Broadway . . . Anna Rosenberg finally has found office space for her private enterprises. She'll be at 444 Madison ave. . . . Romo Vincent, who plays the leading comedy role in "Marinka" and who often impersonates La-Guardia, wrote to Fiorello to ask him for his hat. The Mayor replied: "Recently there have been so many calls for my hat, I'm left with only those I use daily. Every discarded hat has been given away" . . . Winston Churchill is due here in January.

STATE DEPT.: Just before Gen. Pat Hurley learned that his testimony before a congressional committee would be in a closed session, he said: "I want to testify in open hearings. We've had enough of closed sessions. I'll have my say, and if the sessions will be closed ones, I'll hold press conferences and say what I have to say" . . . In discussing the things to which he'll testify, Hurley added: "Up to now I've issued little statements. My biggest ones are yet to come. I've deployed the snipers and made contact. My heavy artillery is coming up."

TRAINING DEPT.: About this time a few years ago the British sent Lord Van Sittart here to study our arm: program. Van Sittart was shown every device, every development in war equipment. He went to West Point, where he was shown every phase of our training program. Nothing was kept from him . . . Then he started to take a walk and was stopped by a guard, who said: "Please go back, nobody's allowed here" . . . Van Sittart identified himself. "Nobody gets by," the guard repeated. "We're holding secret practice for the Navy game."

POLITICS: Hannen Swaffer, the London columnist, was escorting an American visitor through the House of Commons, and explained the practice of giving peerages to members of the Labor Party to give them representation in the House of Lords. Those selected by the Labor Party for these peerages usually are childless men who are quite old, so that there is no likelihood of passing on their titles which are purely political. Swaffer said: "The fact is that Labour Lords have no pride of ancestry nor hope of progeny."

SCIENCE NOTE: At the Atomic Age dinner Wednesday night Sam Barlow told Gen. Toohey Spaatz, Senator Brien McMahon and 1000 guests that German scientists now are in Madrid working on the development of atomic bombs—and that the State Department in Washington has tons of untouched documents to prove that. "The survival of civilization," said Barlow, "may depend on the race between those scientists in Madrid and those men slowly wading through the documents."

BUSINESS NOTE: Will Morrissey, the veteran producer-song writer-actor, suffered an injury to his right hand in a subway accident and presented a $2500 claim. "It really is serious," said Morrissey, exhibiting his right hand. "This is the hand I make all my touches with."

HEDDA HOPPER

Rumor Picks Hutton

Hollywood, Calif., Dec. 3.—Warners have just bought film rights to Margaret Echard's novel, "Man Without Friends," and rumor hath it that Bob Hutton will get the lead. It's a yarn about a newspaper girl, who overhears on a bus the story of a man acquitted of murder, but still persecuted by his townsmen. So she goes there to straighten out the affair . . . Roscoe Ates, who broke himself from stuttering naturally and made a fortune by going back to it professionally, has been signed by P. R. C. to a seven-year contract. His first will be "Gentlemen With Guns" with Eddie Dean. Roscoe started the war as a major, was let out on age, and ended by playing "Sad Sack," lowliest and most beloved of fictional GIs for 14 months overseas. He told me of a stuttering lieutenant, who when applying for combat flying, was informed they couldn't take in men who stammered. Said the louie: "I d-d-don't want to t-t-talk to the d-d-darn thing—I want to f-f-fly it." He did and later became a famous fighting colonel . . . Hunt Stromberg, in New York, is trying to hook the screen rights to play before he returns to Hollywood. With two of his contract players, Michael O'Shea and Ralph Bellamy, in hits there, I'm betting he'll go for "The Red Mill' which has O'Shea.

Ralph Bellamy

That Bird Again

Speaking of plays, despite forthcoming motherhood, Luise Rainer opens in "Gift for the Bride" in St. Louis. From then on it'll be a neck and neck race between the footlights and the stork. Hmmm, come to think of it, that bird's got a pretty long neck . . . Dore Schary, who's producing "How to Make a Movie," is being besieged with offers from people willing to work in the film free. It'll be great publicity. Picture will be finished in time for the Academy Awards dinner . . . After the GIs thought enough of her to request her appearance on three battle fronts, Mary Brian still is faced with the old Hollywood bugaboo. She can't get a job here . . . The reason wou won't be seeing much Technicolor stuff for the next year is the tremendous shortage in materials because of the war. Republic, for instance, is delaying release of "I've Always Loved You" until next October so it can be finished in color . . . Lionel Barrymore, Lewis Stone, and Eddie Arnold have formed a club in which each can tell one story a day about the past. If he goes over the limit, he's fined. What an idea for the rest of the town! . . . Leon Balasco has been signed for a local stint at Club Donroy . . . After traveling 23,000 miles, Gracie Fields writes she caught up with her last picture in Rome and had to view it with Italian subtitles . . . Jon Hall and Frances Langford have bought a plane for January delivery. They'll use it chiefly touring hospitals.

Double-Talk Goes Japanese

Danny Kaye, who caught the limelight by sing-songing the names of 54 Russian composers, has a new routine in which he gives out with the names of South Pacific places he visited, including 20 Jap towns. . . . After Barry Fitzgerald wrote his own dialogue for scene in "Easy Come, Easy Go," he blew the lines and for once an actor couldn't cuss the writer. . . . Billy De Wolfe has gone East for a visit to his home town, Quincy, Mass. . . . Gloria Lloyd—Harold's daughter—is giving Bob Walker's heart the trips. . . . Virginia Mayo hits town this week after a session in the East. . . . Judy Canova's husband, Chet England, just out of the army, will accompany her when she goes east for her air show. . . . Jeffrey Steele is bolstering his acting salary as a real estate salesman. First customer was Bob Hope. . . . In preparation for forthcoming blessed event, Harry von Zell has added a $5000 nursery.

Class to Give Play

Two performances of "Ever Since Eve" will be presented by Greenbelt High School senior class tomorrow and Thursday in the Municipal Auditorium at 8 p. m. Miss Barbara Runnion and Donald Grimm are co-starred in the show.

DON WINSLOW

The Washington Merry-Go-Round

By Drew Pearson

New Senator William Knowland of California is a stanch Republican. Stuart Symington, Surplus War Property administrator, is a Democrat. But they seem to have something in common when it comes to helping solve the tangled labor situation.

At any rate, Symington telephoned Senator Knowland the other day to congratulate him on his recently announced plan for labor to share in company profits.

"It's a great idea," the surplus property administrator told the Senator from California. "I know. I tried it in St. Louis and it worked."

What Symington put across in St. Louis was an experiment which the Labor-Management Conference could well have studied. He had a bad strike in his Emerson Electric plant, led by a union leader who frankly admitted he was a Communist.

Finally, Symington proposed profit-sharing. At first labor was suspicious. So were the stockholders and directors. But Symington persevered. Finally they agreed to a plan whereby profits at the end of the year were divided, partly on the basis of seniority, partly on the basis of skill and importance of work.

First year the profits were only $13,000, but last year they totaled two million dollars, a lush melon to divide up among employes. The latter are now 100 per cent sold on the idea and so are the stockholders. The workers worked harder, profits are larger and stockholders got a bigger dividend check.

"Labor got 30 per cent of every nickel we made in 1944," says Symington, "and a system like that is the only basis for permanent peace."

Note—Symington's survey of various profit-sharing plans leads him to believe that whenever it has been tried out sincerely it has never failed.

Combat Decorations

One unfortunate fact in this war is that many of the enlisted men and young officers who performed miracles of heroism got no decorations for them. As one lieutenant described it:

"We were so busy fighting that I never had time to write down citations. It didn't seem important then. But now that we are back home and see all the spinach on other people's bosoms, naturally it makes the combat boys a little envious. We didn't realize that the folks at home considered these things so important."

Probably it's too late for some of the combat men who so richly deserve recognition to get it now. However, there may be some consolation in realizing the manner in which some decorations are wangled. For instance, this writer recalls a telegram in a United States colonel's office in Belgrade, Yugoslavia, from a United States colonel in Bucharest, Romania, just after the last armistice. It read:

"Am sending one carload sugar for Yugoslav government relief. How about that order of St. Sava you promised me."

Or again many combat veterans recall the spinach on the bosom of Brig. Gen. Julius Holmes. They did not realize at first that his Order of the Phoenix from Greece, his Lebanese Order of Merit, his Commander of the Crown of Yugoslavia, his Southern Cross of Brazil, his Tunisian Nishan Iffticas and numerous other medals were largely received when he was protocol officer for the New York World's Fair.

Hurley's Spinach

Again the delightful and irrepressible Patrick J. Hurley, former Ambassador to China, could tell an interesting story of how he got the Silver Star citation which so proudly adorns his chest. It was awarded for "gallantry in action on November 11, 1918, in voluntarily making a reconnaissance under heavy enemy fire."

November 11, 1918, of course, was Armistice Day, and everyone knew on that fateful morning the war was coming to an end. Furthermore, what the citation does not say is that Hurley was with the Judge advocate general's office which operates well behind the lines.

But an hour or so before the armistice, Hurley came forward in company with Col. E. St. John Grebel to watch the historic end of the war. They were about 2000 yards behind the lines when Lieut. Col. Wilbur Rogers of the Seventy-seventh Field Artillery stopped them and told them the show was over. But they were bent on going forward anyway.

Seven months after the war was over, on June 3, 1919, Hurley mysteriously received a Silver Star citation for "voluntarily making a reconnaissance under heavy enemy fire on November 11, 1918."

Regardless of any other facts in the citation, the trip obviously was "voluntary."

Bilbo Loves Persecution

The story is being whispered round that Mississippi's Senator Bilbo actually paid to have his office picketed by a wounded war veteran.

Whether true or not, it is a fact that the Mississippi filibusterer always has thrived on persecution. He was in jail on a contempt-of-court charge when he first began his campaign for the Senate. It made him a martyr. Since then, Bilbo has always capitalized on the attacks against him. He is now claiming a Northern conspiracy to dictate to the State of Mississippi whom it should send to the Senate. That's why it's rumored that he paid the veteran to picket his office so he could pull the persecution charge again.

Note—Meanwhile ,various anti-Bilbo candidates are on the horizon, latest being Lieut. Comdr. Nelson Levings, only naval officer from Mississippi who served on the battleship USS Mississippi.

The Maritime Commission is about to disintegrate, just at a time when it's hardest to keep a merchant marine going. Admiral "Jerry" Land, the chairman, is exiting soon. . . . Admiral Howard Vickery, another able commissioner, is leaving to head the American Bureau of Shipping, which establishes safety standards for ships. Numerous young shipping experts who have worked faithfully are stampeding for private jobs. . . . The National Labor Relations Board, once kicked all over the lot by business and various labor factions, has won unique recognition. One thing the Labor-Management Conference could agree on was to increase appropriations for NLRB, and to keep it independent of the Labor Department. Yet, a few short years ago, NLRB was considered the greatest enemy of business. Billy Rose, the big Broadway producer, is having servant troubles. Reason is Senator Bilbo. A news columnist reported that Rose was on a committee with Senator Bilbo to plan a national stadium in Washington, D. C. Billy never met Bilbo, but New York Negroes hate Bilbo so that they won't work for Billy Rose. They think he's a friend of Bilbo's.

USPHS Proposes Way to Sterilize Barbers' Clippers

A "foolproof and simple" method of sterlizing barbers' clippers was proposed to local health officials and barbers yesterday by United States Public Health Service representatives.

ROLL
FILM
No limit at present

Size	Price
117 -	27c
120 -	33c
620 -	33c
118 -	33c
616 -	33c

Made to exacting U. S. Government standards, this fine tested war surplus film has just been released. Panchromatic high speed. 8 exposures. Orders filled by return mail. Kindly order a minimum of 4 rolls. Include 18¢ to cover postage and handling. No C.O.D.'s please. Refund on request. We suggest you send us your order today.

HOWARD WEST
3 W. 42 St. (New York 18, N. Y. Dept. 43

Nelson B. Bell About the Showshops

C. U. Players Score Again in Classic Play; Notes of the Theater

A DISTINGUISHED ACHIEVEMENT has been wrought by the Speech and Drama Department of Catholic University in its production of Sophocles' "Electra," which last Friday night inaugurated a three-week engagement in the campus theater.

In its first full production of a classic Greek tragedy, the University Theater has brought to the play written in 410 B. C., the lucidity and powerful human impact that might be expectde of any thoughful interpretation of a modern work, without sacrifice of either the beauty or the dignity of Edward Percy's poetic translation.

Leo Carrillo

With utmost simplicity, yet with immeasurable helpfulness to the projection of the drama as one of bitter human conflict, as against the exposition of a mythological fantasy, "Electra" has been staged, directed and lighted with that unobtrusive skill which transforms every facet of the undertaking into an integral part of the dramatic movement of a grim and compelling adventure in human experience.

The homogenous and full rounded effect is enhanced by the retention of the chorus, whihc, too, here is made a contributory factor in the completeness and richly inmpressive eloquence with which a stark and penetrating study of a tortured mind, heart and soul has been expounded.

Electra is, indeed, a towering and flawless symbol of tragedy. Woven into her indomitable will to avenge her mother's murder of her father, Agamemnon is the consciousness that is the eventuation of such justice must repose the source of further anguish, until the House of Atreus can finally be set in order.

Uninvolved as the pattern of the dram is, the deepest and most vibrant emotions of the feminine heart are embraced within its framework.

To the interpretation of this monumental and imperishable contemplation of human character, the University Theater has summoned a cast of remarkably competent players. Many of them come as talents new to Catholic University's habitcal audiences.

Newcomers Score

Janet Fehm brings brilliant highlights and sharp shadings to the title role, with a peculiar facility in imbuing the poetic cadences of her impassioned speeches with both clarity and conviction. Hers was quite the individual triumph of the evening at Sunday night's performance.

Striking contrast was lent the character of the more moral and less vindictive sister, Chrysothemis, by Elaine Adams, whose portrayal of the gentler nature was illuminatingly drawn, and Lois Fern, as Clytemnestra, the ill-starred queen mother, permitted her role to lack nothing of its coldhearted authority on the side of adamant evil.

On a parity with the excellence of the feminine contributions to the integrity of the tragedy were those of J. P. Towey, as Orestes, the agent of Electra's unseating of her oppressors; John Green, the Aegisthus, husband of Clytemnestra, and John H. Easley, whose Old Man, was limned in telling strokes.

Mary Eileen Capek, Georgina GeKas, Norma MacHardy, Suzanne McDonald, Ro Murphy, Marie St. John and Johanne Thomas, by the snuperb unison of their expressive reading, lend the Chorus an indispensable value as a vital element in the full-dimensioned stature of the classic work.

Alan Schneider, Dr. Josephine McGarry Callan, Art and Technical Director Ralph Brown and Ruth Schmigelsky are deserving of the highest encomiums for the distinction they have accorded the material aspects of an undertaking that sheds new luster upon the accomplishments of Director Rev. Gilbert V. Hartke and his associates at C. U.

It seems to be the intention of this week to atone for the paucity of last in the matter of new pictures on the downtown-first-run screens. There will be at least two, instead of only one! Coming to Loew's Palace on Thursday, will be "What Next, Corporal Hargrove," a sequel to M-G-M's original "What Now, etc.," with Robert Walker and Keenan Wynn again in the roles they created, but with pert little Jean Porter to supply the recurrent romantic interest. On the same day, at the Capitol, Eddie Bracken and Veronica Lake, abetted by a large cast of farceurs, will take over in "Hold That Blonde," which, it may be recalled, we are betting as high as 11 to 10 will be a laughing hit. There is a possibility, also, of a new film at the Earle, come Thursday, but the present likelihood—as of Monday afternoon—seems to be that "Too Young to Know" will be entering timorously upon a second week.

"Weekend at the Waldorf" will be switching over to continue uninterruptedly at Loew's Columbia. And that seems to be it, except that the new stage bill accompanying "Hargrove" at the Capitol, will have that eminent actor-comedian, Leo Carrillo, as its headliner. Mr. Carrillo, in at least one view, doesn't get around half often enough.

It might be repeated, in passing, that "Spring in Brazil," starring Milton Berle at the National in view of its special Sunday night performance, will be giving only one matinee this second week and that one on Saturday.

"Appointment in Tokyo," described as "one of the greatest film coverages to come out of World War II," will be screened for members of the National Press Club tonight at 8:30 o'clock in the Press Club Auditorium. Produced by the Army Pictorial Service, Signal Corps, and released by Warner Brothers through the War Activities Committee, the picture presents the first inside story of the war in the Pacific from Bataan to the beaches of Tokyo Bay.

Regardless of what may happen this week, three important attractions coming to the screen at the Earle Theater, presumably in the order named, are Columbia's "She wouldn't Say Yes," costarring Rosalind Russell and Lee Bowman; "San Antonio," with Errol Flynn and Alexis Smith at the top of the cast, and "Kiss and Tell," one of the comedy hits of the season, with Shirley Temple and Corliss Archer. Ticketed for the Metropolitan at an early date is "Danger Signal," costarring Faye Emerson and Zachary Scott. "Kiss and Tell," by the way, will be bond-premiered at the Earle on December 19, which is by way of being a Wednesday.

Word-You've-Been-Awaiting Note

Finis.

TACA AIRWAYS
DAILY FLIGHTS
to Havana, British Honduras and Central America—between Mexico and Central American points—to Panama daily, except Sunday—special service to Rio de Janeiro.
PASSENGERS • EXPRESS • AIR FREIGHT
TACA AIRWAYS AGENCY, Inc.
22 Biscayne Blvd., Miami
15 West 50th St., New York
Or call your local travel agent

Advertisement

Relief At Last For Your Cough

Creomulsion relieves promptly because it goes right to the seat of the trouble to help loosen and expel germ laden phlegm, and aid nature to soothe and heal raw, tender, inflamed bronchial mucous membranes. Tell your druggist to sell you a bottle of Creomulsion with the understanding you must like the way it quickly allays the cough or you are to have your money back.

CREOMULSION
for Coughs, Chest Colds, Bronchitis

• Yes, The Stevens is big (none larger, in fact)—but it's the friendly atmosphere that people comment on. And that's why they come back again and again. You, too, will enjoy your stay at The Stevens.

A Hilton Hotel
The STEVENS Chicago
WORLD'S LARGEST and Friendliest HOTEL

America's Most Discriminating Tastes Have Made This

AMERICA'S LARGEST SELLING WHISKEY

Those who appreciate the rich, smooth flavor which comes of quality ingredients skillfully blended have made SCHENLEY Reserve America's most widely enjoyed whiskey. Try it soon.

PRE-WAR QUALITY
SCHENLEY
RESERVE
Blended Whiskey

86 PROOF. 65% GRAIN NEUTRAL SPIRITS. SCHENLEY DISTILLERS CORP., N. Y. C.

FBI Trails Russ Agent Who Has A-Bomb Secrets

New York, Dec. 3 (AP).—The New York Journal-American said today that for the last two years the FBI has been trailing a Russian secret service agent "who, it is believed, may have obtained atomic bomb secrets."

The FBI there and in Washington refused to comment.

The paper said agents found a package in the spy's room in Chicago in 1943 that "was found to contain highly confidential details of atomic development."

The paper said the agent was living now in a midtown hotel and was surrounded by a squad of FBI men, operating on a 24-hour basis. It did not give his name.

Carried Forged Passports

The Journal-American said the agents entered the United States from Canada in 1938 and carried forged passports. The man first appeared in the United States in 1931 as a member of a Soviet purchasing commission, but returned to Moscow the same year, the paper added.

The newspaper related that the man was "employed" by an obscure music shop on Fifth Avenue here at $75 a week, but had accounts running into the thousands of dollars in Manhattan banks.

The paper said the FBI first got on the trail of the man in Chicago, in 1943, adding:

"A scientist, working on atomic bomb development in a Chicago laboratory, had been suspected. Unwittingly, this scientist led the FBI to the man.

"This scientist . . . had gone for a walk through a park. He was trailed. . . . The scientist was seen to stop and hand a second man a package. No words were exchanged . . .

"That night, while the man was out of his room, the FBI entered it and found the package. This package was rushed to Washington and inspected by scientists assigned to the atomic bomb project. "It was found to contain highly confidential details of atomic bomb development."

Inducted Into Army

The Journal-American said the scientist was immediately inducted into the army, "as were more than 100 other persons subsequently believed guilty of passing out information on the atomic bomb. This scientific is now stationed on an obscure South Pacific island where he can be watched."

Roosevelt's Church Shuns Elliott as Vestry Member

Poughkeepsie, N. Y., Dec. 3 (U.P.)—The vestry of President's Roosevelt's home church, St. James, at Hyde Park, has decided not to press its plan of making the President's thrice married son, Elliott, one of its members, it was disclosed today.

The vestry acted after Bishop William T. Manning, head of the New York diocese of the Episcopal Church, announced Brig. Gen. Elliott Roosevelt was not "eligible" because he was "not in good standing" with the church.

Sweepstake Winners

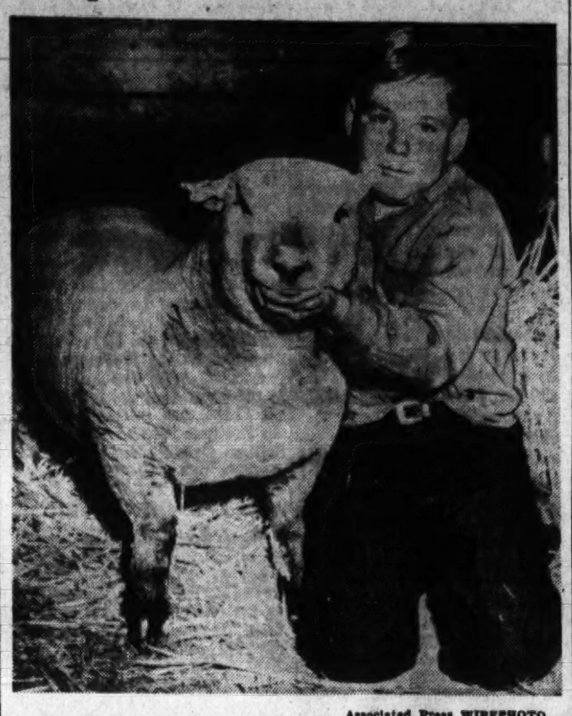

Associated Press WIREPHOTO

LAMB TAKES HONORS—Seven-year-old Mac Shreve of Bakersfield, Calif., won the sweepstake prize when his Southdown lamb was declared grand champion at the Great Western Livestock show in Los Angeles. Because of his age, he was unable to enter the ewe in a junior division and placed it in open classification

Nationalists Only 30 Miles From Mukden

Chungking, Dec. 3 (AP).—Chinese Nationalist forces advancing in Manchuria were reported within 30 miles of the important city of Mukden today and their commander said, "We expect to be in Harbin in a month or so."

Chinese Central News Agency said air transportation of Nationalist troops farther into Manchuria would start next week.

The Russians, who have agreed to stay in Manchuria until January 3 so the Nationalists can consolidate in that valuable territory, apparently have made no commitments to admit the Nationalists anywhere except Mukden and Changchun.

Some Nationalist sources here still alleged the Russians were aiding the Communists, but Lieut. Gen. Tu Yu-ming, supreme Nationalist commander in the northeast, said he had found no evidence that any foreign power was giving his opponents material help. Tu said he expected the opposition to collapse within two months because of lack of organization and supplies.

"I do not expect any large-scale fighting anywhere in Manchuria," he said, adding that he expected to be in Mukden in a few days.

Chinese press dispatches today from Inner Mongolia said the Communists besieging the city of Paotow had failed in a new attempt to scale the walls and might have to abandon their siege shortly after repeated repulses.

Unrest Grows As Japs Seek Increased Taxe

Tokyo, Dec. 3 (AP).—The Japanese Diet, operating amid growing domestic unrest, was told today that heavy tax increases would be required to meet a proposed budget of $907,000,000.

Finance Minister Keizo Shibusawa, presenting the budget, said estimated revenues would meet less than two thirds of it. He called for increases in income taxes, luxury taxes, many indirect taxes and higher prices for sake and tobacco, which are government monopolies. The budget then was passed on to committees for study.

Sharpening coal shortages and reported increases in crimes of violence posed additional problems which must be faced eventually.

Diet sessions have been marked by wrangling over war responsibility, but General MacArthur's new list of 59 wanted big-time operators made it clear its decisions on that subject would carry no weight.

The new list included a prince of the blood, eight peers and two former premiers, leaving out of the "wanted" category only two men who have served as government leaders since 1937. They were former Premier Prince Fumimaro Konoye and former Navy Minister Mitsumasa Yonai.

The 71-year-old, white-moustached Prince Morimasa Nashimoto, who said he had no idea why he was on the list, declared he was a prince without influence, a field marshal without a command and a Shinto religious ritualist without duties. Foreign Minister Shigeru Yoshida asked Allied headquarters to "reprieve" the old man, but no immediate reply was received.

Soviet Publicist Assails U. S. Free Press

Moscow, Dec. 3 (U.P.)—The Soviet publicist, N. Baltisky, today attacked the campaign of American and British press agencies for international press freedom as a smokescreen "for not unsuccessful efforts to concentrate all newspaper business in the hands of big capital."

Baltisky contended the great press agencies, United Press, Reuters and Associated Press, are owned or controlled by a small group of rich newspapers or individuals and that the concentration of power in the news industry was no smaller than in any other type of capitalist industry.

The United Press and Associated Press, he said, are still competing in the United States but Reuter has achieved a monopoly in the British Empire. He noted the United Press and Associated Press are swiftly penetrating all parts of the world.

"The three press agencies," he said, "represent powerful capitalistic or, as they prefer to call themselves, commercial concerns of international significance. It is not surprising that these concerns are eager for expansion of their spheres of interest and monopoly.

"Is it decent for the businessmen heading these commercial establishments to palm off their economic expansion on world public opinion under the label of a struggle for international freedom of the press?" Baltisky asked.

He pointed out that A. P. had been charged in the American courts with monopolistic practices and that "Reuters is well known as a monopolistic enterprise not loving freedom of competition within the borders of its spheres of influence."

Lieut. Stephen Dechman

Funeral services for Lieut. (j.g.) Stephen Dechman, 33, who had been missing since a Navy plane crashed November 12 near Indianhead, Md., will be held today at 1 p. m. in the Fort Myer Chapel. Burial will be in Arlington Cemetery.

Lieutenant Dechman's body was one of two taken from the Potomac 3 miles below Indianhead Friday. The other was that of Lieut. Comdr. Fred H. Covington, 32, which has been sent to his home, Wadesboro, N. C., for burial. Two other passengers in the plane, Comdr. Frederick B. Hall, St. Louis, Mo., and Lieut. Comdr. David Leavitt of Chicago, Ill., have not been found.

Lieutenant Dechman, who was attending photographic interpretation school here after a year with the naval intelligence on the carriers Marcus Island and Swanee, lived at 1901 14th st. se.

A native of Lakeland, Fla., he was graduated from the University of Florida and was an architect in Palm Beach, Fla., prior to entering the service in April, 1943.

Surviving are his wife, Mrs. Lorraine Eddy Dechman, and two sons, Stephen Eddy Dechman, 4 years old, and Thomas M. Dechman, II, of Palm Beach; his parents, Mr. and Mrs. Thomas M. Dechman, of Highlands, N. C., and two brothers, Thomas A. Dechman, of Atlanta, Ga., and Daniel W. Dechman, who was recently discharged from the service, of Milcum, Tenn.

The China-Burma-India pipeline, longest in the world, is about a fourth longer than the United States "Big Inch."

Has Unborn Baby

'Lost' Bride Found With Another Hero

MRS. PAULINE JEAN CARBONE

Dubuque, Iowa, Dec. 3 (U.P.)—The missing English bride of an American war hero was found today in the home of another war hero who is, she announced, the father of her unborn child.

It developed that she had been missing only to her husband, Harold Carbone, former Army Air Force lieutenant, who is a GI student at the University of Rochester, N. Y. Carbone had expected her to join him there. Instead, she left the first London-Chicago commercial plane at its American terminus Sunday and proceeded here to the home of Capt. Darrell Bechen of the Army Air Forces, and his mother.

Carbone had reported her "missing" and today the beautiful Mrs. Jean Carbone, 19, announced through Bechen's mother that she was here, but was too upset by the "excitement" to see anyone.

As for Carbone, he heard the news from his bride last night, by telephone. She asked for a divorce and he said she could have one.

Mrs. Carbone, formerly Jean Pauline Gloor, daughter of Emil Gloor, a London dress designer, met Carbone when he was stationed in England. He is the holder of the Distinguished Flying Cross, the Air Medal with three Oak Leaf Clusters, and the European Theater Ribbon with four battle stars. They were married November 6, 1944. He returned to this country a month later for discharge. Since then he has been trying to arrange for his bride to join him.

Belchen flew 65 combat missions over Europe and is one of Dubuque's outstanding war heroes.

Arabs Declare Goods Boycott On Palestine

Cairo, Dec. 3 (U.P.)—The Arab League today announced its seven member states will boycott all Jewish-produced goods from Palestine, beginning January 1.

The league's secretary general, Abdul Rahman Azzam Bey, said the boycott was ordered because Jewish Palestine industry was "based on Zionist funds, collected in foreign countries, to serve a political purpose—the establishment of a Jewish national home and state in Palestine.

"This political purpose is the motive behind Jewish industry and commerce in Palestine. This purpose is not realizable except by the exploitation of markets in Arab countries."

Without indicating their nature, Azzam said the league was prepared to take additional steps if necessary to combat Zionist aims.

Egypt, Iraq, Saudi Arabia, Lebanon, Yemen, Transjordan and Syria are member states of the Arab League. Arab groups in Palestine are represented in its councils.

Azzam called upon nonleague Arab states to join in the boycott. He specifically exempted the products of Jewish industries in Arab countries.

"Jews in Egypt, Iraq, Syria, etc., are our compatriots and fellow-countrymen," he said. "We always make the keenest distinction between Zionists (who advocate making Palestine a Jewish state) and Jews.

"Zionists are our political adversaries, but Jews are our brothers."

Park A. Cole

Funeral services will be held at 11 a. m. today at the family residence, 816 Massachusetts ave. ne., Washington, for Park A. Cole, 56, who died Sunday morning of a heart attack.

Burial will be in Rock Creek Cemetery. Mr. Cole had been ill since Wednesday.

A native of Alexandria, he was the son of the late Dr. John Cole and Mrs. Henrietta Gibson Cole of Alexandria, and moved to Washington with his family during his childhood. He had been employed in the Government 38 years, first in the Patent Office, and later in the Department of the Interior where he was a clerk in the bureau of mines. He was a member of the Episcopal Church of the Good Shepherd in northeast Washington.

Surviving are his widow, Mrs. Nannie G. Cole; a sister, Mrs. A. H. Wellensiek of Cleveland, Ohio; and a brother, David J. H. Cole of Washington.

Gen. Martin Cerezo

Madrid, Dec. 3 (AP).—Brig. Gen. Saturnino Martin Cerezo, 79, last defender of the Philippines against American forces in 1899, died Sunday. Saturnino continued resistance for a year after the end of the Spanish-American war.

Italy's Silk Cocoon Output Takes Drop

Rome.—Silk production in northeastern Italy, which supplied the bulk of the national cocoon output in the past, is expected to fall far below last year's figures.

Battles swept over this area at a time when the silkworms were in a delicate period of growth, and farmers were unable to give proper care to the silkworm cultures.

William Penn
Blended Whiskey
86 proof, 65% grain neutral spirits
BOODERHAM & WORTS LTD.
Peoria, Illinois

Advertisement

Worry of
FALSE TEETH
Slipping or Irritating?

Don't be embarrassed by loose false teeth slipping, dropping or wabbling when you eat, talk or laugh. Just sprinkle a little FASTEETH on your plates. This pleasant powder gives a remarkable sense of added comfort and security by holding plates more firmly. No gummy, gooey, pasty taste or feeling. It's alkaline (non-acid). Get FASTEETH at any drug store.

How to STAY young

Over General MacArthur's desk there hangs a message. Reading it you understand where this man of 65 has found strength to surmount adversity that would have crushed younger men. It tells why years alone have nothing to do with growing old . . . why youth is a state of mind and *not* a time of life. Read this brief but inspiring message in December Reader's Digest. It will bring you courage and faith!

Also in this issue

THE "MURDERER" WHO WAS INNOCENT. The tramp fully admitted shooting Father Dahme. Witnesses identified him. Even the fatal bullet was traced to his gun. Yet the State's Attorney, Homer S. Cummings, deliberately proved his innocence! Why? Read this exciting trial of an actual case that is a legal classic.

WHY YOU HAVE "UPS AND DOWNS." Why are you irritable, moody, "sunk" some days, yet so cheerful other times that nothing seems to ruffle you? Read how science discovers that your life runs in fixed emotional cycles and how you may turn them to your gain.

EVERYBODY'S SAINT—FRANCIS OF ASSISI. As a young man he was one of the town's gayest blades, a spendthrift son. Then, in one inspired moment, he heard Christ's voice. Read this heroic story. Learn why the gospel preached by this unordained friar 700 years ago is still true today.

WHAT MAKES A WOMAN BEAUTIFUL? What two kinds of beauty make a man stop and stare? What's the worst make-up fault nearly all women commit? "Almost any girl who isn't a freak can be a beauty," claims John R. Powers—famous model agent—and he tells how you can make the most of your own looks.

There are more than 30 articles of lasting interest, selected from leading magazines and current books, condensed to save you time, in this new issue.

GET THE DECEMBER
Reader's Digest
NOW ON NEWSSTANDS

30 minutes a day with The Reader's Digest keeps you a well-read, interesting person.

Let's Look at the Wage Record

Leaders of the UAW-CIO have never accused General Motors of paying low wages.

They have not because they could not. GM hourly wage rates are substantially higher than the average for industry in general.

Under these circumstances the wage demands of UAW leaders appear fantastic.

Without offering anything in return, they demand a wage jump that would add 30% to the pay of workers already among the highest paid in the country.

In 1941, the last peacetime year, the average GM factory worker received a wage that put his income among the top one-third of all incomes in the United States—not just labor incomes but all incomes.

The average GM factory worker can buy much more food, clothing and other necessities—as well as more of the comforts of life—than the average industrial worker can.

General Motors has always paid high wages to its employes. It always expects to.

GENERAL MOTORS

"More and Better Things for More People"

As Fast as We Can

Today, conveyors like this are again carrying thousands of new telephones.

But it takes far more than just telephones to provide service. It takes cable, central office equipment and many other items that cannot be produced and fitted into a telephone system overnight.

Western Electric, supply unit of the Bell Telephone Companies, is now tackling the biggest peacetime job in its history—furnishing materials and equipment to make up for shortages caused by four years of war, so that we can again supply telephone service to all who want it.

You can count on them and on us to get this done just as fast as humanly possible.

THE CHESAPEAKE AND POTOMAC TELEPHONE COMPANY
Bell System

Today and Tomorrow

By Walter Lippmann

The Dilemma In China

IF AS A result of Mr. Hurley's resignation there is to be an inquiry into our China policy, we shall need first of all to have a clear account of the military situation in China. There is no secret about the situation, and the main facts are not in dispute. Only in the light of the military facts can anyone begin to understand the controversy between Mr. Hurley and our China experts, or the problems which General Wedemeyer has been struggling with, or the decisions which President Truman and Secretary Byrnes will have to make on the basis of what General Marshall reports and recommends.

LIPPMANN

THE FIRST THING which we have to remember is that when Japan capitulated, General MacArthur, acting as Supreme Allied Commander, assigned to Chiang Kai-shek's national government the task of receiving the surrender of the Japanese armies in China. In Manchuria the Japanese were to surrender to the Soviet army.

The second thing is that in North China there were not enough national Chinese troops to receive the surrender, and to disarm the Japanese forces.

The third is that there were Chinese Communist troops in North China. They were not authorized to receive the surrender of the Japanese, and they were not strong enough to compel the Japanese to surrender. Thus three and a half months after VJ-Day there is still a Japanese army of some 325,000 men in North China. The major part of them have not surrendered and are not disarmed.

THE IMMEDIATE American problem in China is what to do about this Japanese army. It is supposed to surrended to Chiang Kai-shek, and it would surrender if Chiang's troops could get to the area where the Japanese are. But even with the help which we have been giving Chiang, he has not been able to get there with his troops. For, contrary to our expectations, he diverted to Manchuria two of the armies which we transported to North China, and what he had left in North China was not strong enough to deal with the Communist troops who are between him and the Japanese.

As a result, we, who have about 59,000 Marines at and near certain ports in North China, have several alternatives to choose from. We can use our own troops, not only as we have been using them to transport Chiang's troops to North China and to protect their communications, but also to fight a way for Chiang's army into the Japanese area, and to help his army occupy that area and defend it against the Communists after the Japanese have been removed. This would be outright intervention in the Chinese civil war, and once we were committed to it our troops could not withdraw, and would probably have to be reinforced, until China, assisted by American troops, had overcome the resistance of the Communist guerilla forces.

A SECOND COURSE would be for the American troops to receive the Japanese surrender, and remove the Japanese army to the vicinity of the ports, and ship it back to Japan as fast as shipping is available. It is estimated that this would take about three months.

There is little doubt that the Japanese, though they greatly outnumber our troops, would willingly surrender to us, and that the Chinese Communists could not, and probably would not, interfere.

But if we took this course, the result would be that when the Japanese were withdrawn from the strategic centers of North China, these centers would be occupied by the Communists, who are close at hand, and not by Chiang's troops, which are still far away and are not numerous.

By taking this course we should not be intervening in the Chinese civil war, but we should leave behind us a China divided between national and Communist troops, each occupying important strategic areas of the country. The alignment for a protracted and indecisive civil war would then exist, with every prospect that because China would long be turbulent and weak, its independence and territorial integrity—which we have championed for 50 years—would be in constant jeopardy.

THIS IS A horrid dilemma—to become entangled by intervention in China's civil war, or to get out of China in such a way as to leave China hopelessly divided, and dangerously weak. The dilemma arises from the fact that though Chiang's government is the only legitimate and recognized government of China, its authority is not recognized in important parts of China, and it lacks the military force to impose its authority. It is in theory the national government of China. But in fact it is not the government of all of China.

Long before V-J Day the situation which has existed since V-J Day was clearly foreseen and predicted by the American career men—notably by Mr. Atcheson. Neither the China experts nor Mr. Hurley nor President Roosevelt nor anyone else who understood the Chinese problem, has ever had any doubt that there was only one way to avoid the horrid dilemma in which we now find ourselves. That was to mediate a peace between Chiang and his Chinese opponents, and to stop the civil war by inducing the Chinese to form a coalition government in which not only the Chinese Communists but the liberal and democratic Chinese could participate.

MR. HURLEY, under instructions from President Roosevelt, tried to do just that. He failed. The question is why he failed. His contention is that the career men—our China experts—gave the Communists of Yenan reason to believe that they need not make the necessary concessions to Chiang. The contention of the career men would undoubtedly be that Mr. Hurley led Chiang to believe that he did not need to make enough concessions.

Except that the reputations of Mr. Hurley and of certain of the career men are at stake, this dispute is now academic. The problem today is how to effect the surrender of the Japanese army without becoming embroiled in a Chinese civil war and without creating a condition where a long civil war, even if we manage to extricate ourselves, is inevitable.

There can be no satisfactory solution of this problem except the one which Mr. Hurley and the career men worked for and have thus far failed to achieve. It is to use our power and influence in China to induce and compel the Chinese factions to reach a working agreement upon a government which will be national, not only in theory, but in fact.

THAT WILL BE General Marshall's mission in China, and if he succeeds this country will have one more reason to be forever grateful to him.

'Paris Sky Chief' Opens Air Service To French Capital

While a military band played "The Last Time I Saw Paris" a giant four-motored Constellation plane, "Paris Sky Chief" took off for the French capital yesterday.

The flight inaugurates Transcontinental Western Airlines regular service to France. Before leaving, the plane was christened by Mme. Bonnet, wife of the French Ambassador, Henri Bonnet. A specially-constructed carbon monoxide fire extinguisher was used for the christening instead of the traditional champagne.

The Lockheed plane, with a cruising speed of 300 miles an hour, is scheduled to make the flight in 16 hours, stopping en route at Gander, Newfoundland and Shannon, Ireland. Passengers include French and Irish officials in this country, Postmaster General Robert Hannegan, members of Congress and newspaper men.

A shipment of penicillin as gifts to the mayors of Paris and Dublin from Mayors Kerrigan of Boston and Kelly of Chicago was aboard.

Church Turkey Dinner

The annual turkey dinner will be served by Maryland Park Christian Church Thursday at 5 p. m., in the church hall.

While corporation profits have doubled, wages have gone down 30%.

take home pay feeds the kids
Listen to PHILIP
MURRAY
President of the CIO
TONIGHT
WMAL
AT
10:30

THE PROGRESSIVE ZIONISTS OF WASHINGTON
Invites you to a discussion of
THE CRISIS IN PALESTINE
• An American View
REP. EMANUEL CELLER
Democrat, New York
• A Palestinian View
YONA YONAI
Hashomer Hatzair (Left Group), Palestine
Tuesday, December 4th, 8:15 P. M.
Pierce Hall 15th and Harvard St. N.W.

Off the Record

By Ed Reed

"But dear—she demanded her old position back!"

Sen. Gurney to Demand Action By President in Truck Strike

By the Associated Press

Senator Gurney (R., S. Dak.), acting on behalf of himself and 13 other Senators, yesterday laid the Midwest truck strike controversy on the White House doorstep and requested a solution.

Gurney told a reporter he would send a transcript of a hearing attended by the Senators yesterday to President Truman along with a suggestion that he appoint a fact-finding board similar to that he set up in the General Motors strike case.

Gurney and other Senators who called the meeting to discuss the strike affecting 161 trucking firms in seven Midwest States were openly irked over failure of Daniel J. Tobin, head of the AFL International Teamsters Union, to attend.

Tobin had been invited along with William Wilson of Sioux Falls, S. Dak., president of the Midwest Operators Association. Wilson appeared and talked to the Senators for more than an hour.

Tobin's failure to show up "indicates how little he cares what the public or Congress thinks in this situation," Senator Ball (R., Minn.) declared.

"The union is put in an awful bad position by refusing to be here or to tell its story," Gurney interjected.

Gurney said he spoke for all the Senators present in asserting there was no valid reason for the union to refuse to even meet the operators and negotiate.

Wilson had testified that the operators repeatedly had asked the union to negotiate with them, but the union declined and insisted the operators must sign a contract similar to that in effect east of the Mississippi River.

Other Senators attending were Bushfield (R., S. D.), Wilson (R., Iowa), Shipstead R., Minn.), Butler and Wherry (R., Neb.), Young and Langer (R., N. D.), Donnell (R., Mo.), Briggs (D., Mo.), and Reed (R, Kan.)

Meanwhile, Representative Mundt (R., S. D.) told a reporter that a group of representatives meeting in Mundt's office last week on the truck strike would join forces with the Senators in seeking a solution.

Children Search For Kidnaped Baby After Plea

Chelsea, Mass., Dec. 3 (AP).—Hundreds of school children responded today to the appeal of a sailor, James J. Carlan, to help find his kidnaped 6-month-old baby, Ronald, whom Carlan has never seen.

Officials joined with Carlan and his wife, Rose, 23, in asking all school children of this Boston suburb to report any clues that may lead to the finding of the baby—taken from his carriage six days ago, apparently by an elderly woman.

The sailor, who hastened home from Oakland, Calif., went with Mrs. Carlan to a special assemby of the Williams Grammar School today. Mrs. Carlan was unable to speak, but the young sailor told the children:

"If you know anything which would help us to find him, please go to the police immediately."

Who Foots The Bill?

Communication From H. B. Gill

I NOTE WITH INTEREST your editorial in the Sunday edition (12/2/45) entitled "Case for a New Jail." In this editorial you stated "Under the present system the Federal Government merely pays a stated sum per day for the lodging of each Federal prisoner sent to the jail, placing all further responsibility on District officials." Please be advised that the Federal Government does not and has not paid any monies to the District Government for the care of Federal prisoners either at the District of Columbia Jail or at the Reformatory at Lorton, Va., since 1912.

During the month of September, 1945, there were 79 Federal Government cases boarded in the District Jail and in October, 1945, 94 for a total of 3546 mandays at the District Jail at the expense of the District of Columbia taxpayers. At $2 per day (the approximate cost of maintaining a prisoner in the D. C. Jail) this amounted to $7092 for these two months alone or at the rate of $42,552 per year. In any other jurisdiction, the Federal Government would reimburse the local jail administration for this expense. This is not done in the District of Columbia.

On October 23, 1945 (the last time we checked) there were confined at the District of Columbia Reformatory at Lorton, Va., 118 persons convicted of Federal offenses serving sentences of over one year. At $2 per day this would amount to a total annual expense borne by the District of Columbia Government totalling $58,400. For this the District of Columbia is not reimbursed one cent.

On the other hand the District of Columbia had at that time approximately 245 prisoners convicted in District Courts confined in Federal penal institutions. For their board, the Federal Government charges the District of Columbia approximately $200,000 per year. Of these 245 prisoners, approximately 80 are convicted of Federal offenses and are properly Federal charges. Nevertheless, since they are convicted in D. C. Courts, the Federal Government charges the District of Columbia for their board in Federal penal institutions.

ON DECEMBER 5, 1944, I called the attention of the Director of Public Welfare to this situation and Section 24-421 of the 1940 District of Columbia Code which reads as follows:

There shall be allowed and paid by the Attorney General for the subsistence of prisoners in the custody of any marshal of the United States and the Superintendent of the Washington Asylum and Jail in the District of Columbia such sum as it reasonably and actually costs to subsist them. And it shall be the duty of the Attorney General to prescribe such regulations for the government of the marshals and the Superintendent of the Washington Asylum and Jail in the District of Columbia in relation to their duties under this chapter as will enable him to determine the actual and reasonable expenses incurred.

I requested an opinion from the Corporation Counsel as to whether it would be proper for us to submit to the Attorney General a bill for the subsistence of these prisoners confined to the D. C. Jail.

In response to this request, I received a copy of an opinion rendered to the Commissioners by Richmond B. Keech, D. C. Corporation Counsel, dated January 30, 1945, in which he held that "the responsibility for support of all prisoners committed to the District Jail for offenses against the United States" had been transferred to the Commissioners by the District of Columbia Appropriation bill for 1912. This opinion was approved by the Commissioners on February 6, 1945.

I recently had occasion to discuss this matter with representatives of the District of Columbia Auditor, A. R. Pilkerton, when they were auditing accounts at the jail and they expressed considerable interest in the situation.

I shall appreciate it if you will note these corrections in your paper.

Faithfully,
HOWARD B. GILL,
General Superintendent,
D. C. Penal Institutions.

Advertisement

Here's the Way to Curb a Rupture

Successful Home Method That Anyone Can Use On Any Reducible Rupture Large or Small

COSTS NOTHING TO FIND OUT

Thousands of ruptured men will rejoice to know that the full plan so successfully used by Capt. W. A. Collings for his double rupture from which he suffered so long will be sent free to all who write for it.

Merely send your name and address to Capt. W. A. Collings, Inc., Box 54A, Watertown, N. Y. It won't cost you a cent to find out and you may bless the day you sent for it. Hundreds have already reported satisfactory results following this free offer. Send right away—NOW—before you put down this paper.

The President's Calling List

By the United Press

President Truman yesterday received the following callers:

10:00 a. m.—The congressional "Big Four," McKellar, Barkley, Rayburn and McCormack.

11:00—The Quiz Kids.

11:15—Michael W. Strauss, First Assistant Secretary of Interior.

11:45—Herbert H. Lehman, director general of UNRRA.

12:00—Dr. Percy Scott Flippin.

12:15 p. m.—John C. Wiley.

12:30—Secretary Byrnes.

3:00—Artemus L. Gates, Undersecretary of Navy.

For Rent: Room, Large, Well Padded

London.—A provincial newspaper received the following letter from a woman subscriber "Dear Sirs: Please send the account for settlement and cancel all further insertions of my advertisement for a large unfurnished room wanted. After four weeks there has been only one response; from a lunatic who offered to let me have his room in an asylum."

Henry Lutschg

Henry Lutschg, 77, retired Kansas school teacher of Great Bend, Kans., died Sunday night at the home of his daughter, Mrs. Carl A. Wilson, 729 South Pitt st., Alexandria, where he had been living for the last six weeks.

He is survived by his daughter, Mrs. Wilson; four sisters, Mrs. Sophie Ridenour of San Gabriel, Mrs. Effie Alley of Los Angeles, Calif., Mrs. Mary Atkinson of Alva, Okla. and Miss Rosa Lutschg of Great Bend, Kans., and two brothers, Edward Luteschg and Arnold Lutschg of Great Bend.

Services will be held Thursday afternoon in Great Bend.

Proves Wonderful For Itching Skin!

To promptly soothe itching, burning skin of Eczema, Pimples, Athlete's Foot and similar skin and scalp irritations due to external cause—apply Zemo—a Doctor's highly medicated, *insisible* liquid backed by 35 years' success! Zemo ALSO aids healing. Over 25,000,000 packages sold. First trial convinces! In 3 sizes. All drugstores. ZEMO

Feet hurt?

Tormented by blisters, itchy burning dryness or cracked skin? Enjoy a hot Resinol Soap foot bath. Feel like new as its mild, foamy lather comforts your tortured feet. Then smooth specially medicated Resinol on the irritated spots, for lingering relief.
Sold at all druggists
RESINOL OINTMENT AND SOAP

Wonderful for SNIFFLY, STUFFY DISTRESS OF Head Colds!

When a head cold strikes . . . put a little Va-tro-nol in each nostril. It is specialized medication that works *right where trouble is!*
Quickly Relieves sneezy, sniffly, stuffy distress of head colds. Makes breathing easier.
Helps Prevent many colds from developing if used at the first warning sniffle or sneeze.
Keep a bottle of this Double-Duty Nose Drops always handy—ready to use instantly when needed. Follow directions in package.
DOUBLE-DUTY NOSE DROPS NOW HELPING MILLIONS!
VICKS VA-TRO-NOL

Burlington Route

INVITATION FOR TENDERS
of
CHICAGO, BURLINGTON & QUINCY RAILROAD COMPANY GENERAL MORTGAGE 4% BONDS, DUE MARCH 1, 1958, AND FIRST AND REFUNDING MORTGAGE 4½% BONDS, SERIES B, DUE FEBRUARY 1, 1977.

Chicago, Burlington & Quincy Railroad Company (hereinafter called the Company) hereby invites Tenders of the above-described Bonds, subject to the terms and conditions herein stated, at the following prices:

GENERAL MORTGAGE 4% BONDS, at the price of $120 per $100 principal amount;

FIRST AND REFUNDING MORTGAGE 4½% BONDS, SERIES B, at the price of $123 per $100 principal amount.

In addition to the Tender Price, interest will be paid on the face amount of each Bond delivered pursuant to Tender acceptance, at the rate per annum provided in such Bond, to and including date of payment, but not later than December 31, 1945.

Certain holders of large amounts of said bonds are willing to sell them to the Company at the above prices and the Company desires to give all bond-holders the same opportunity, to the extent of funds available for the purpose. The Company does not expect to accept Tenders of more than $50,000,000 principal amount in the aggregate of said two issues, and if Bonds tendered exceed that aggregate principal amount, the Company reserves the right to accept Tenders pro rata, as nearly as possible, without preference between the two issues. In addition to the foregoing reservation, the Company also reserves the right, in its discretion, to accept or reject any or all Tenders, or to accept any portion of Bonds tendered and reject the balance.

Tenders pursuant to this Invitation are to be made, in duplicate, on forms to be furnished by the Railroad Company, and delivered to the Company by mail or messenger at Room 205, Burlington Building, 547 West Jackson Boulevard, Chicago 6, Illinois, in sealed envelopes marked "Tender," on or before 11:00 o'clock A. M., Central Standard time, December 10, 1945.

Tenders may be signed either by the owner of the Bonds, or by a Bank, Trust Company, or Member of a National Securities Exchange or Association. Any such Bank, Trust Company, or Exchange or Association Member, signing a Tender and delivering and accepting settlement for Bonds pursuant to an acceptance thereof, will be paid by the Company $2.50 per $1,000 principal amount of the Bonds so delivered.

Notices of acceptance of Tenders in whole or in part, or of rejection of Tenders, will be mailed not later than December 11, 1945, to the makers thereof at the addresses designated in their respective Tenders.

Delivery of all Bonds pursuant to such acceptance must be made during such period as shall be designated by the Company, the last day of which period will be not later than December 31, 1945. Notice of such delivery period will be given by the Company by letter or telegram to the respective addresses designated in the accepted Tenders.

Said deliveries must be made at the Office of the Company, Room 905, No. 2 Wall Street, New York 5, N. Y., where payment of the Tender Price specified in this Invitation will be made, together with interest as above provided. Coupon Bonds delivered must be accompanied by all appurtenant interest coupons maturing March 1, 1946, and thereafter, in the case of General Mortgage Bonds, and February 1, 1946, and thereafter, in the case of the First and Refunding Mortgage Series B Bonds. Coupon Bonds registered as to principal only must be accompanied by duly executed bond transfer powers, with signatures guaranteed, and Fully Registered Bonds must be duly endorsed for transfer, with signatures guaranteed.

The Company has applied to the Interstate Commerce Commission for authority to issue and sell, through competitive bidding, not to exceed $50,000,000 principal amount of a new series of First and Refunding Mortgage Bonds. Proceeds of the sale of the new Bonds will be used to purchase General Mortgage Bonds and First and Refunding Mortgage Bonds, Series B, through Tenders accepted on this Invitation. Bondholders tendering Bonds upon this Invitation are hereby notified that funds with which to pay the principal amount (not premiums or interest) on Bonds for which Tenders are accepted must be derived by the Company from said sale of new Bonds, and not otherwise. Acceptance of Tenders, in whole or in part, and purchase of Bonds pursuant thereto, are conditioned upon securing all necessary authority from the Interstate Commerce Commission for the issuance and sale of said new Bonds, and consummation of the sale thereof.

Requests for Tender Forms, and inquiries and correspondence regarding this Invitation, should be addressed to N. Stockhammer, Fiscal Agent of the Company, Room 905, No. 2 Wall Street, New York 5, N. Y., or to the undersigned, 547 West Jackson Boulevard, Chicago 6, Illinois.

CHICAGO, BURLINGTON & QUINCY RAILROAD COMPANY
By J. C. James, Vice President
November 26, 1945.

1823 Wilson toasts to Friendship 1945
How will I say "Merry Christmas" And all my good wishes extend? I've followed an old, old adage:
MAKE IT WILSON AND MAKE A FRIEND
WILSON
"THAT'S ALL"
BLENDED WHISKEY
Ceiling Prices
3.30
4/5 Quart
2.99
A Pint
The Wilson Toast Book is yours for the asking

It contains many toasts, old and new, as well as interesting sidelights on their origin. For a free copy, send a postcard to Hunter-Wilson Distilling Co., Inc., Bristol, Pa., Dept. 160.

HUNTER-WILSON DISTILLING CO., INC., BRISTOL, PA.
BLENDED WHISKEY, 86.8 PROOF. 72% GRAIN NEUTRAL SPIRITS

The Washington Post

Registered in U. S. Patent Office.

An Independent Newspaper
(Published every day in the year.)

Eugene Meyer, Editor and Publisher

The Associated Press is entitled exclusively to use for republication of all news dispatches credited to it or not otherwise credited in this paper and local news of spontaneous origin published herein. Rights of republication of all other matter herein are also reserved.

New York Office.....270 Madison Avenue
Chicago Office.....360 North Michigan Avenue

CARRIER DELIVERY

District of Columbia and Suburbs.

Daily and Sunday	Sunday Only	Daily Only
One week ...$ .25	One week ...$ .19	One week ...$ .15
One month.. 1.10	One month. .45	One month. .65

Elsewhere

Daily and Sunday	Sunday Only	Daily Only
One week ...$ .30	One week ...$ .10	One week ...$ .20
One month.. 1.30	One month.. .45	One month.. .85

BY MAIL—PAYABLE IN ADVANCE

Maryland, Virginia, West Virginia and North Carolina

Daily and Sunday	Sunday Only	Daily Only
One year...$12.00	One year....$5.25	One year....$7.00
Six months.. 6.50	Six months.. 2.75	Six months.. 4.00
One month.. 1.30	One month.. .50	One month.. .85

Other States, Mexico and Canada

Daily and Sunday	Sunday Only	Daily Only
One year...$12.75	One year....$6.00	One year....$7.50
Six months.. 7.00	Six months.. 3.00	Six months.. 4.25
One month.. 1.30	One month.. .55	One month.. .85

Rates to Foreign Countries not listed will be furnished upon request.

Entered at the Postoffice, Washington, D. C., as second-class mail matter.

TELEPHONE NATIONAL 4200.

Tuesday, December 4, 1945

Navy Secrecy

It is disappointing to those of us outside the Navy to learn that the court-martial of Capt. Charles B. McVay probably will not reveal why no search was made for his ship, the *USS Indianapolis*, after she sank in the Philippine Sea. This much is known: The cruiser's estimated time of arrival had been radioed from Guam to Leyte. She did not arrive as scheduled. Then, for five days of utter silence from the ship, nobody apparently was worried about her disappearance, and nobody made any effort to find out what had become of her and the 1196 men she carried. The tragedy was that 316 men were left floating helplessly in the sea.

One explanation of this seeming callousness occurs at once to any civilian who has dealt with the Navy in peace or in war. That is the Navy's mania for secrecy. This extends even into its own organization, and it may have been sufficient reason in itself to stifle any concern about the missing ship. The Navy has always been so concerned with super-duper secrecy that it often does not itself know what it is doing. One officer may have information which the officer at the next desk lacks, but he keeps it to himself, together with his pride in the "secret service," while his deskmate makes perhaps a tragic mistake which the information at his elbow would have averted.

It is not unreasonable to suppose that the authorities at Leyte assumed, when the *Indianapolis* failed to arrive, that she had been diverted by secret orders. Nor is it unreasonable to suppose that the authorities at Guam, when the *Indianapolis* was unreported at Leyte, assumed that her captain had received at Leyte, or had been given for perusal *en route*, secret orders which had not been transmitted to them. That this explanation is not far fetched is indicated by an incident at the opening of the McVay court-martial. The assistant judge advocate, asked for his own initials, referred a reporter to the Navy public relations officer!

Veterans Benefits

It is good to know, as Bernard M. Baruch has reported to Senator Edwin C. Johnson, that "in the main the provisions enacted by Congress for American veterans are more liberal than comparable programs in the other countries." They ought to be. The United States is the wealthiest of the nations considered in the Baruch survey and has probably suffered least, economically, from participation in the war. Mr. Baruch's report, another in the series of useful studies he has made respecting veterans' problems in the reconversion period, compares the benefits accorded veterans under seven major programs in six Allied countries—Australia, Canada, Britain, New Zealand, the Union of South Africa and the United States.

The American benefits are by no means the most liberal in all categories. In respect to mustering-out payments, for example, we stand at the bottom of the list. We give discharged servicemen who have had more than six months' service a flat sum of $300 if a portion of their time has been spent overseas, $200 if they served only in this country. All the other countries studied by Mr. Baruch maintain a graduated scale of discharge payments based upon length of service and to some extent upon dependency. In Canada and New Zealand, these payments average more than double the sums granted over here.

It does not seem to us, however, that the comparative smallness of our mustering-out pay necessarily represents any niggardliness or even any deficiency in our veterans' program. As Mr. Baruch warns, none of the facets of the program can be appraised independently; each merges into the others. We do rather better than our allies when it comes to unemployment benefits and to educational allowances. And we provide the most generous arrangements for hospitalization and pensioning of disabled veterans.

But to most servicemen, no doubt, the principal benefit desired is fair economic opportunity. "Job reinstatement laws of other countries," Mr. Baruch observes, "seem more explicit than ours. Most countries assure the veteran the same rights that would have been his had he stayed on the job and not entered the service." It seems to us, as we have noted on other occasions, that this is all that can reasonably and justly be assured to servicemen. And the attempt of our own Selective Service director to give them the illusory advantage of "superseniority" can lead only to frustration and to needless friction with fellow workers who stayed at home.

The test of all these guarantees to veterans lies, of course, in their application. They must be implemented by vigorous administration, by a real will to give them practical effect. The key to such administration, as Mr. Baruch himself pointed out long ago, must be the "single, unforgetful mind" under which he envisaged the coordination of all efforts to integrate veterans into the social and economic life of the country. We have had no such mind at work. It remains the veterans' greatest need.

Strike Move

Nearly six weeks ago *The Post* suggested that the President appoint a fact-finding board to investigate the dispute that was then threatening to bring about a major strike in the automobile industry. Yesterday President Truman followed precisely that course, though his action came 13 days after the strike had begun. At the same time, the President recognized the value of the fact-finding technique in averting strikes by announcing that he will name a similar emergency board to investigate the dispute in the steel industry. Apparently he delayed action in the automobile industry in the hope that the Labor-Management Conference would recommend machinery for the settlement of wage disputes.

"We think," said the same editorial, "the President should be given statutory authority to appoint such boards whenever industrial disputes assume national importance." Mr. Truman has also requested precisely that authority. He asks Congress to authorize him to appoint emergency fact-finding boards whenever the Secretary of Labor certifies that a dispute continues in spite of his efforts and that a stoppage of work would vitally affect the public interest. The proposed boards would properly be granted power to subpena individuals and records. They would be required to make their reports, with recommendations, within 20 days. Strikes or lockouts within that period and for five days following would be unlawful. Working conditions during the waiting period would remain the same as before.

There is no compulsion in this plan, except the restraint required during the fact-finding period. Neither party would be bound to accept the recommendations of the fact-finding board. But, as President Truman pointed out, the public would know the facts. A strike or lockout in defiance of the board's advice would probably be doomed to failure for want of public sympathy.

This formula is not, of course, a panacea for all labor disputes. Our editorial of October 26 pointed out that "the emergency board technique must be reserved for genuine national emergencies such as that now threatening." President Truman said yesterday, "I believe that the procedure should be used sparingly, and only when the national public interest requires it." But it is a lever of great importance in cases of national emergency. We think there should be no hesitation whatever on the part of Congress in giving the President this useful authority.

Nor can it reasonably be said that the President needs no additional authority because he has already acted in two cases without it. The fact-finding boards he has appointed to investigate the automobile and steel industry disputes will lack some of the prestige and power that boards set up under the proposed law would have. For example, they cannot subpena individuals or records. Nor are workers required to refrain from striking in the period of inquiry, as they would be under the proposed legislation.

Both labor and management, in our opinion, should nevertheless hasten to cooperate with this sensible plan to avert further disruption of the reconversion program. It does not by any means promise a complete righting of what is wrong with labor relations in the United States. But it is a constructive and courageous step forward, worthy of full support in Congress as well as in the ranks of industry and labor.

Consumer Credit

A banker correspondent takes us to task, in a letter elsewhere on this page for advocating permanent retention of controls over consumer credit. We can well understand why an official connected with an industrial bank might favor immediate abolition of the existing controls over consumer credit, since the sharp declines in such credits (chiefly to finance purchases on the instalment plan) have hit lending agencies of this type with exceptional severity. We also sympathize with those who complain that restrictions on consumer credit are especially hard on returning veterans and other would-be buyers of automobiles and home furnishings who have not had opportunity to pile up cash reserves for postwar spending.

Nevertheless, so long as inflationary pressures remain strong—and they will be strong as long as surplus purchasing power continues to be available for use in markets short of goods—restrictions on consumer credit serve a useful purpose. Granted that a man with cash on hand has an advantage as a buyer over one dependent on credit, it seems doubtfully kind to the cashless ones to encourage them to contract debts in order that they may compete for goods that are still extremely scarce, thereby adding to the upward pressure on prices.

It is true, as our correspondent states, that the amount of consumer credit at its prewar peak was "pitifully small" compared with increases in wage income or in the public debt. But consumer credit has been a far from insignificant factor in normal peace years in stimulating demand for certain types of durable goods such as automobiles and household equipment. In the last full prewar year, 1940, for instance, the volume of consumer credit exceeded 9 billion dollars, whereas the entire volume of commercial bank business credit then outstanding was not quite 11 billion. Why should such a large segment of the credit field be removed entirely from the control of the Federal Reserve authorities while quantitative and, to a limited extent, selective controls are applied to other types of credit operations?

Admittedly, control methods applicable to consumer credit differ from traditional methods of credit control. For interest charges constitute a relatively unimportant part of the operating costs of specialized consumer financing agencies and an even smaller part of the monthly payments made by instalment borrowers. Nevertheless, by varying the percentage of down payments required on commodity instalment purchase loans and by shortening or lengthening the period for repayment, controls can be established. We see no reason why the Federal Reserve authorities should not be authorized by law to employ such control devices, either as a means of helping to curb peacetime buying booms of an unhealthy nature or, contrariwise, as a means of stimulating buying when business is slack. By thus alternately checking or liberalizing credit terms for consumers, efforts to stabilize general business activity would be aided.

To suggest, as our correspondent does, that these powers might be exercised to force private business to acquiesce in unsound credit practices is far-fetched. Arguments of this tenor, based on the assumption that control powers granted to the Federal Reserve authorities would be abused, imply that all official efforts to control credit activities constitute a threat to business instead of being a form of protection against business excesses. We think that our correspondent is raising up bogies when he implies that consumer credit control may be an entering wedge leading to progressive socialization of private business, including the press.

Goering's Confession

There was a great deal of deceptive candor in the answers to questions submitted to Goering by the Associated Press last week. Fully aware no doubt that it was a little late for him to plead, as so many other high-placed officials of the erstwhile Third Reich have pleaded, that he had never really been a Nazi at all, Goering boldly expressed his continued loyalty to Hitler. "I consider myself," he said, "a true paladin of the Fuehrer. I was a disciple and follower." Back of this confession, however, there was a fairly transparent attempt at self-exculpation.

If Goering's statement is taken at face value, and to do that literally tons of evidence would have to be disregarded, he was a Nazi with a difference, no crass brutalitarian like Himmler, no radical like Bormann. He, Goering, never desired aggressive war and "did everything possible to prevent the outbreak of war." He admitted it was he who had first set up concentration camps in Germany. But he never dreamed they would be used for the purposes they were used. He never knew, until he saw the films, that such horrible things were happening there. Nor was he ever in harmony with the manner and extent to which anti-Semitism had been put in practice in the Reich.

Only those who insist on closing their eyes to the facts will accept Goering's estimate of himself as a boy instead of a brute, a bluff, hearty, well-meaning, patriotic fellow with no evil intentions. With only a small part of the grisly Nazi record yet brought out in the open at the Nuernberg trial, his coresponsibility for the horrible activities of Hitler and his henchmen is already too plain to be subject to any qualification or extenuation.

Greatest Gift

Some of the most princely bequests ever made are coming these days from men, women and even children who die almost devoid of worldly possessions. What they give is sight to the blind. Indeed, even a wealthy person may bring greater happiness into the life of some fellowman by leaving the corneas of his eyes to an eye bank than by the disposition of all his funds and property.

Modern surgery has made it possible to transfer these precious windows of the eyes from a person just dead to another who is living without sight because his corneas have become clouded or otherwise damaged. So successful have the eye surgeons become in making the transfer that the eye banks have been established to take and preserve every cornea available. But the banks never acquire large deposits. Many blind persons are waiting for every cornea that is available. We suspect that as knowledge of these banks spreads, the gifts will be greatly increased in number. For in this way those who are departing can, without any loss to themselves or loved ones, bestow upon an unfortunate fellow the greatest gift of life.

WISDOM

Put not your trust in youthe
The beautiful, the frail,
Whose hard heart knows no ruth,
Whose strength will not avail.

Nor put your trust in fate
The fickle jade, unkind,
Will leave you while you wait,
To whistle down the wind.

And-oh, in love trust not,
There deepest will you drown—
By narrow seas forgot,
The dreams of men go down.

But put your trust in death,
Him, pin your hopes upon;
Fairer than anxious breath
His dark oblivion.

ELINOR CHIPP

New Policy On Labor

By Merlo Pusey

Gets Green Light

IF A CONFERENCE of landlords and tenants should fail to work out a satisfactory housing code, no one would be surprised. By the same token, angry complaints because the Labor-Management Conference failed to devise a formula for the settlement of industrial disputes seem out of place. The surprising thing is that any reliance was placed on the ability of antagonistic interests to outline an important public policy.

The Labor-Management Conference was called because Government was not ready to face its own responsibilities. Various groups in Congress as well as the Administration had been unwilling to face the delicate task of amending the law and setting up governmental machinery to convert collective bludgeoning into collective bargaining. They attempted to farm out their own responsibility to representatives of the contending factions. From the beginning that was an unsound governmental procedure. In addition it has proved to be futile.

Government did not wait for management and labor to work out a policy when the Wagner Labor Relations Act was passed. Now that the Wagner Act is in need of amendment and new legislation must be passed to guide the collective-bargaining process into constructive channels, Government must again take the lead. President Truman's recognition of this fact is probably the most significant aspect of his message to Congress yesterday. Advice and criticism may reasonably be asked from labor and management groups, but the primary obligation for national policy making falls upon the Administration and Congress.

IT IS QUITE conceivable that if labor and management groups had been able to evolve a formula for the peaceful settlement of industrial disputes it would have been unsatisfactory from the viewpoint of the public. Many large business and labor groups were not represented at the conference. Certainly the public had no representation. In short, it is utterly impractical to rely upon a handful of business and labor leaders to formulate a public policy.

Now that this truism has been so pointedly emphasized, it is time for the molders of public policy to hold a conference of their own. That conference might be very informal. It would have to include the top officials of the Labor Department and of the Senate and House committees dealing with labor. It would work in close consultation with the President and with the key leaders in Congress. It would bring to its assistance such experts in the sphere of labor relations as William M. Leiserson and Donald R. Richberg. Of course, it would also give weight to the wishes of organized labor, organized industry and the unorganized public.

The task of this conference of officials and legislators would be to agree upon a national policy concerning labor disputes and to draft a bill embodying that policy. It would not have to start from scratch. Several elaborate bills on the subject are already before Congress. The Hatch-Burton-Ball bill is a product of extensive research, discussion and compromise. A much milder measure has the joint support of Senators McMahon, Tunnell and Elbert D. Thomas. Now the President's own recommendations have been added.

THE TROUBLE in the past has been that no legislation on this subject has had Administration support, and without such leadership Congress has merely grumbled and fumbled. Now President Truman has asked specifically for legislation applying some of the principles of the Railway Labor Act to our great Nation-wide industries. That is a good start. It provides a green light for Congress to go to work on the problem. In doing so Congress should necessarily have the extensive advice of the Labor Department and labor relations experts.

The President has asked Congress to act in haste to meet an emergency. But the element of emergency has been largely eliminated by his appointment of special fact-finding boards to look into the existing disputes in the automobile and steel industries. If Congress is going to enact a comprehensive bill, it will need time to formulate it carefully and discuss it thoroughly.

An informal conference of legislators and officials, or a joint hearing before the House and Senate Committees on Labor, might well result in a bill that would win general support. In any event, the President has done well to bring this problem out of the realm of bickering between interested parties and into the realm of public policy-making where it belongs. What remains is to work out a policy that will be satisfactory to the President, Congress and the public, and that will reqrire a highly cooperative effort.

Roach Control

While the problem of rat control is being agitated, why not bring in "roach control" too, especially for many Washington restaurants and hotels.

BENJAMIN DUCK.

Washington, Nov. 24.

The Great Dilemma

By Barnet Nover

"Big Five" And Sovereignty

SO FAR NO RUSSIAN leader has publicly commented on the statement made by Anthony Eden in the House of Commons on November 22 that in this day of atomic energy old-time concepts of sovereignty have become nonsensical and the great power veto in the United Nations Organization has become an anachronism.

Unofficially but very pointedly, however, Russian spokesmen have rejected such views. The Soviet Union, they have made it clear, is determined to stand on the Charter as it is.

Thus, Pravda, organ of the Communist Party, declared in a recent issue that those who advocate a world parliament or a world government and those who would do away with the veto are undermining the basis of the Charter whose efficacy "lies in the collaboration of the great powers that are responsible for the preservation of peace."

The basis of that collaboration, Pravda went on to say, is to be found in the principle of unanimity among those great powers.

SO FAR AS the Charter is concerned, Pravda's point is well-taken.

The Charter will succeed or fail depending on whether the great powers manage to adjust their differences and work in harmony or fail to do so.

This was clearly recognized both in the Dumbarton Oaks discussions and at the San Francisco Conference. The underlying assumption then was that it would be possible to achieve five-power harmony in time of peace as it had proved to be during the war.

In this particular, certainly, the United Nations Charter does represent an improvement over the old League of Nations Covenant.

In the Covenant power was concentrated as it is now—in the hands of a few strong nations. But responsibility was diffused. In the Charter responsibility has been made commepsurate with power.

WHAT IS NOT at all clear is that the "Big Five" can cooperate in the spirit of the Charter or, for that matter, cooperate at all.

So far, certainly, the outlook for such cooperation does not appear to be too bright. In whatever direction one looks the picture is one of conflict and confusion.

That is true in Germany, in China, in Iran. The fact of disharmony is vividly demonstrated in the dismal failure of the "Big Five" to draw up the terms of peace with Italy, Romania, Bulgaria, Hungary, Finland. Indeed, practically every recent development suggests that neither harmony nor the approach to harmony has been achieved among those great powers.

GIVEN THE FACT of the veto, then, the United Nations Organization would seem to be doomed to powerlessness from the start.

It used to be said of the old league that it was only capable of dealing with the large affairs of small powers and the small affairs of large powers. But under existing circumstances it is difficult to see how UNO can operate at all. Yet with all its failings and inadequacies UNO represents the hope of mankind.

That is why, even before it has actually come into being, even before there has been a single meeting of the Assembly or the Security Council people in many lands are demanding that UNO be made stronger. They hope that something can be done to enable it to circumvent those crippling provisions that make it so completely and utterly dependent on a circumstance altogether outside its control, namely, great power relationships.

TO BREAK the present impasse what is clearly needed is a meeting of minds among the "Big Five." But merely to state that proposition is, in the framework of the present world situation, to demonstrate its difficulty.

The impasse can be broken either through capitulation or through compromise. So far as the United States is concerned, and the same seems to be true of Great Britain, the day when anything went so long as it preserved the fiction of harmony is over. Compromise is always possible. But compromise cannot be on the basis anticipated by Cyrus Sulzberger in a discussion in the New York Times on Soviet policy in eastern Europe and Asia.

"Nobody need be surprised," he wrote, "if that excellent bargaining technique which Moscow—after all geographically an extension to the north from the Middle East, home of bazaar trading—gets another compromise which seems to be worked out on this subject: 'Let's have a meeting of minds, with you meeting me nine-tenths of the way.'"

Any compromise between Russia and the other powers that would have any value at all must be on a real give-and-take basis and must be in line with the treaties, agreements and pledges already entered into by all the powers.

THE SETTING for the meeting of the United Nations Assembly next month does not under existing circumstances appear too rosy.

In one vital particular, however, UNO, powerless as it may be to act on the great issues troubling the world can nonetheless still serve a great purpose.

There is nothing to prevent it from serving as the sounding board of world opinion, the conscience of mankind. The fact that the Assembly will have before it the problem of the atomic bomb can make that role a truly vital one.

Letters To The Editor

Communications must carry writer's name and address, though pen names are permitted at the editor's discretion. Letters should be held to not more than 200 words. They are subject to condensation.

Consumer Credit

In your editorial column for November 16 there appeared an article on consumer credit. It handles a subject, on which experts disagree, in a somewhat superficial way. This kind of handling is not characteristic of The Washington Post and as such provokes comment.

You point out that the imposition of restrictions on consumer credit discouraged the buying of articles in short supply for civilian use in the early war period. This is conceded. It was a justifiable step but only because it could be quickly implemented while price control and rationing required tedious preparation. Because control of consumer credit restricted the increasingly scarce supply of durable consumer goods to that part of the population which had cash in hand, conversely deprived those who probably needed the goods more but had less cash assets of their fair share, it was not a democratic means of meeting the problem. Price control and rationing were the proper means of accomplishing this objective. From the standpoint of relieving pressure on scarce goods, there has been no excuse for regulating consumer credit since they became effective.

Quantitatively, the control over consumer credit is admitted to have had very little effect upon the inflationary pressures. The total amount of consumer credit at its peak was pitifully small by comparison to either the annual budget, or the increases in wage income, or the Government debt. It continues to be undemocratic and shortsighted to hamper the consumer credit customer with restrictions in a period when every device for easing and increasing credit to large and small industry and to veterans is being pushed. Proponents of such a policy ignore the obvious fact that a large proportion of the American people have not profited by the war expenditures and have not shared in the tremendous amount of cash now in circulation.

You suggest that consumer credit under Government control might be used to stimulate business in depression periods. Just where would you apply the brakes to keep an instrumentality of Government from favoring such progressively liberal terms of credit in an effort to stave off depression that private business could not comply with them and still conform to sound credit practices? You will not have to look too far back for precedent. What would keep the refusal of private business to accede to suggestins of unduly liberal credit in such a period from being used as the basis for further Government intrusion into the whole credit field?

In short, does The Washington Post advocate Government credit, with its inescapable political tinge, as means better calculated to improve the standard of the American people than has been the traditional American way? If The Post does advocate an increasing instrusion of the Government upon consumer banking, is that the only private business which it would socialize, or would it extend the blessings to other businesses—such as the press?

Historically, it has been not a lack of abundance of consumer durables, but a failure of sufficiently widespread distribution which has proven the bottleneck in our cycle of prosperity. Consumer credit is a key to wider distribution within the framework of private business. As such, it would be particularly fitting that it should be released from regulations at a time when the war controls are being relaxed in a studied effort to stimulate reconversion and prosperity.

R. H. STOUT.

St. Louis, Nov. 29.

World Government

The false premise that is crippling our foreign policy today is the delusion that atomic or bacteriological armaments are somehow intrinsically different from all armaments, and hence require a different diplomatic approach. The sooner we realize that the per capita cost and total number of men under arms throughout the Soviet Union are no more susceptible to control by the Congress of the United States than is the atom bomb, the sooner we will perceive that these various problems of national security are all inter-related and that they cannot be solved piecemeal and without regard for consistent principle. If the experience of World War II has taught us anything, it must surely have taught us that the only way to attain national security in an interdependent world is to attain collective security.

J. B. JOHNSON.

Washington, Nov. 25.

Washington Calling

By Marquis Childs

Mission To Siberia

HISTORY IS REPEATING itself with a vengeance. At times you have the impression of watching an old newsreel that shows the same pattern of mistakes and disasters.

Few Americans today remember that after World War I we had an expeditionary force of American soldiers in Siberia. One of America's strangest military ventures, it might well have drawn us into a futile war against the Bolsheviks that would have proved costly in lives and dollars.

While the parallel with the situation in China today is not by any means exact, it is close enough to be an object lesson for those who would learn from history. In 1919, as in 1945, we were divided over the policy to be followed.

IN THAT EARLIER time it was the State Department that wanted to intervene actively in Russia's civil war. If it had not been for the steadfast integrity of an American commander in Siberia, one of the numerous plots hatched to involve Uncle Sam more deeply in Russia's internal quarrel might have succeeded.

That commander was Maj. Gen. William S. Graves. Years later, when more of the background information was available, General Graves wrote a book called "America's Siberian Adventure," in which he told the whole story.

Written with the almost transparent honesty of a soldier determined not to exceed orders clearly stating that he was not to intervene in Russia's internal quarrel, it is a fascinating narrative of intrigue.

The Japanese, the British and the French all wanted to get the United States committed to a wholesale war that would have as its objective putting down bolshevism. By every possible means, their representatives tried to get Graves and his command into the scrap.

Without any prior background in diplomacy, the American outsmarted them. This was largely because General Graves, in spite of the propaganda howls about the Bolsheviks, was not deceived as to the facts of what was happening in Siberia.

The Japanese, of course, had the biggest stake. They had an army of more than 70,000 men in Siberia, in spite of an agreement with the United States which said the limit would be 12,000. The Japs hoped to stir up so much trouble that eventually they would end up in full possession of a slice of eastern Siberia including, perhaps, the vital port of Vladivostok.

The Japs were supplying munitions and money to certain notorious Cossack chieftains who were guilty, as Graves was able to prove over and over again, of the most horrible atrocities against the peasantry. The British were backing Czarist Admiral Kolchak, who was not quite so bad. But Kolchak went about it in exactly the way to alienate any popular support he might have obtained from the Russian people.

At the very time Kolchak's armies were collapsing, with wholesale desertions to the Bolsheviks, United States diplomatic representatives in Washington and in the Far East were trying to get our government to recognize the Kolchak regime as the government of Russia.

Woodrow Wilson had sent Graves and his troops to Siberia for the stated purpose of helping a wandering army of Czechoslovaks get to Vladivostok and from there across the Pacific and home. The instructions handed Graves by Secretary of War Newton D. Baker specifically said he was not to intervene in any way in Russia's internal quarrel. Graves stuck to his instructions and used his troops only to guard the Trans-Siberian Railroad, over which the Czechs would have to travel. Even so, American lives were lost, most of them, according to Graves, at the hands of the Cossack bandits backed by Japan.

"I WAS NOT surprised, but none the less gratified," General Graves wrote in conclusion, "that the American officers and enlisted men were, almost to a man, firm believers in the traditional policy of the United States, as old as the Government itself, that all countries should settle their own differences, without interference of the United States soldier. Misrepresentations of the American troops, as well as the cry of 'bolshevism' did not swerve the American officer or soldier from his conception of what was right and just."

Back home, of course, there were newspapers and public officials who were denouncing Graves for his failure to join in the crusade, because of the historical background that led up to Russia's civil war, Graves knew very well. He refused to budge and he had the backing all along of his Chief of Staff, Gen. Peyton C. March, who was equally steadfast in spite of an intrigue between Military Intelligence in the War Department and the State Department.

It's too bad that Graves' book is out of print. A great many Americans today could read that record of an honest soldier with profit.

10 Overcome By Gas Fumes In Va. Nursery

Roanoke, Va., Dec. 3 (AP).—Six of ten persons—two women and eight small children—overcome from what was believed to be escaping fumes from a gas radiator in the nursery of the Tabernacle Baptist Church in Roanoke County yesterday, were hospitalized overnight.

The 10 were brought to a hospital here after lifesaving crews, called to the church when parents entered the nursery to get their children after the Sunday morning worship service, had revived the two women and four of the children. Four of the children were unconscious when brought to the hospital.

One of the women told the pastor, the Rev. Edwin M. Vaughn, last night that the gas radiator had been shut off when the room became too warm, and that they attempted to relight the radiator when the room became too cool and were overcome while doing so.

Auto Fumes Fatal To Man; Girl Saved

Frederick, Md., Dec. 3 (AP).—By the margin of half an hour, Miss Ann Beachley, 17, of Frederick, is alive today.

Dr. R. W. Baer, county medical examiner, said that only half an hour was between Miss Beachley and death from carbon monoxide poisoning yesterday.

At 2:50 p. m. yesterday, Charles Snyder of Frederick, noticed her in a car in a lonely Frederick street. The motor was running. He summoned police.

Lieut. Reno Six said that when police and volunteer firemen arrived they found Richard E. Cooke, 24, of Church Hill, near Frederick, dead in the car and Miss Beachley near death. Firemen revived her after an hour's work and she was taken to Frederick Hospital where she is recovering.

Dr. Baer said she would have been dead in another half an hour. He said that Cooke, a well-known local baseball and softball catcher, died of monoxide poisoning between midnight and 6 a. m. Sunday.

Three Md. Youths Honored At National 4-H Congress

Associated Press WIREPHOTO

MARYLAND YOUTH HONORED—Donald McKnight (left), 21, of Street, Md., and Mary A. Nelson (right), 20, of Humboldt, Kans., were named national leadership champions at the twenty-fourth annual National 4H Congress in Chicago

Chicago, Dec. 3 (INS).—The names of 18 4-H Club boys and girls who have won college scholarships, including the national leadership and achievement champions, were announced at the twenty-fourth National Congress in Chicago today.

Donald McKnight, 21, of Street, Md., and Mary Arlene Nelson, 20, of Humboldt, Kans., were named national leadership champions and winners of the Moses Perpetual Trophy and $200 scholarships.

National achievement champions were Ora V. Callahan, 19, of Rushville, Ind., and Eldora Janzen, 18, of Kremlin, Okla. Each was awarded a trophy from President Truman and a $200 scholarship.

George C. Fry, 19, of Gaithersburg, Md., received a $100 scholarship as runner-up in that competition.

Four boys are to receive $200 scholarships and be guests of honor at a banquet Wednesday for winning the National Field Crops contest. The winners included George E. Miller, 20, of Flemington, N. J.

Six 4-H Club boys who have accumulated 130 head of select dairy cattle which have given them a combined gross income of $38,000 will be honored at the banquet Wednesday and awarded $200 scholarships. Among the six were James Galbreath, 18, of Street, Md. and Ernest Young, 18, of Courtland, N. Y.

State GOP Spent $8110 On Campaign

Richmond, Va., Dec. 3 (AP).—The State Republican Committee reported to the secretary of the Commonwealth today expenditures of $8110.35 in connection with the campaign for Governor, lieutenant governor and attorney general November 6.

The statement was attached to an expense account filed by State Senator S. Floyd Landreth, the Republican candidate for Governor, who listed campaign receipts of $1250, including $400 from the State GOP committee, and disbursements of $4404.70.

The committee report covered "disbursements from small, miscellaneous collections from the different political subdivisions of the State, collected through Fred McWane and disbursed by Curtis M. Dozier, treasurer, on the order of the State committee."

These expenses included: radio, $2506.67; stationary and printing, $1408.76; postage, $343.83; telephone and telegraph, $196.73; travel, $1458.75; advertising and publicity, $1010.25, and miscellaneous, $492.42.

The State Democratic Committee previously had reported expenditures in connection with the election of $11,508.06.

Edwin Lynch, member of the House from Fairfax County, reported election expenses of $259.25, including a $25 contribution of the Fairfax County Democratic Committee.

SPCA to Get $100,000 in Glasgow Will

Richmond, Va., Dec. 3 (AP).—A $100,000 trust fund for the ultimate benefit of the Richmond Society for the Prevention of Cruelty to Animals, in memory of Ellen Glasgow's Eealyham terrier, Jersey, was established by the author's will admitted to probate in Chancery Court today.

The estate was valued at $159,000 in personal property.

From the $100,000 trust fund, Miss Glasgow directed that James Anderson, a servant, is to receive $50 a month for as long as he lives. The balance of the income from the trust estate will go to Anne Virginia Bennett, her secretary and companion, with the specific charge that Miss Bennett provide from it for the care of any dog or dogs left by Miss Glasgow.

Upon the death of Miss Bennett, who also receives a $10,000 bequest, the fund is to be held in trust for the Richmond SPCA.

Irita Van Boren and Frank V. Morley of New York City were named as Mis Glasgow's literary executors and will receive all her manuscripts, letters and other literary material. If these executors decide these materials should be published, the proceeds will be added to $100,000 trust fund.

Max Fullerton Succeeds Varn In Md. AP Post

Baltimore, Dec. 3 (AP).—Kent Cooper, executive director of the Associated Press, announced today the appointment of Max Fullerton as chief of bureau in Baltimore, succeeding William O. Varn, who is taking up a new assignment in Washington.

The announcement said that Fullerton, who has been chief of bureau in Charleston since July 1, 1936, will be responsible for the administration of the service in both Maryland and West Virginia.

Varn, 38, will report in Washington December 10 after 6½ years as chief of the Baltimore bureau. He entered the service in the Raleigh, N. C., bureau in 1934. After two years there as night editor he was transferred to the New York office of the Associated Press, where he served in various capacities until his appointment at Baltimore May 1, 1939.

He is a native of South Carolina, attended the University of South Carolina and North Carolina State College at Raleigh. He worked on newspapers in Columbia, S. C., and Greenville, S. C., prior to joining the Associated Press staff. He will continue for a time to make his home in Baltimore.

Fullerton, 43, a native of West Virginia, joined the Associated Press staff in Charleston in November, 1929. He was transferred to the Pittsburgh Bureau in 1933, serving as day, night and early editor until his appointment in Charleston in 1936.

He is a former resident of Morgantown and a graduate of West Virginia University. Before joining the Associated Press staff he served on newspapers in Morgantown, Fairmount and Clarksburg.

Yamashita Asks Supreme Court To Stop Trial by Army Board

By the Associated Press

Papanese Gen. Tomoyuki Yamashita yesterday asked the Supreme Court to stop his trial before an American military commission in Manila and to bring him to Washington for a hearing before the high tribunal.

He also asked a "writ of prohibition," prohibiting continuation of his trial as a war criminal. He requested that the high court order him returned to the status of prisoner of war "in conformity with provisions of the Geneva Convention."

Charged With Contradiction

Manila, Dec. 9 (U.P.).—General Yamashita, former Japanese commander in the Philippines, was charged tonight with contradicing his own testimony on the crimes for which Japanese authorities would sentence Filipino guerillas to death.

Chief Prosecutor Maj. Robert M. Kerr attacked Yamashita's assertion that "in certain cases, persons contributing money to the guerillas could be sentenced to death.

"You're changing your testimony," said Kerr. "Before, you said you absolutely could not sentence to death persons contributing."

"The other time I was speaking generally," Yamashita explained, blandly. "Tonight, I am speaking specifically."

Special Session Called

Maj. Gen. R. B. Reynolds, president of the American Military Commission trying Yamashita, called a special session to "straighten out" complications after Hideo Nishiharu, chief of the Japanese judge advocates section in the Philippines, also had confused both prosecution and defense by his statements on Yamashita's responsibility for executing Filipino guerillas.

In the afternoon, thre defense recalled Yamashita to the stand and asked him whether the commanding general of the Shimbu Army, one of the Japanese armies in the Philippines, had jurisdiction to sentence American prisoners of war and civilian internees, tried by a Shimbu Army court martial without consulting Yamashita.

"Yes, they could and did carry out death sentences," said Yamashita.

Rare Coincidence Noted in County's Victory Loan Drive

Farmville, Va., Dec. 3 (AP).—O. H. Whitten, county chairman for the Victory Loan committee, believes he has run across the top oddity of the season.

In checking the figures on "E" bond sales made in Prince Edward County, as reported by the Federal Reserve Bank in Richmond, Whitten discovered this coincidence, which he has described in a letter to the Federal Reserve Bank in Richmond, as follows:

"When I received sheet No. 13 (from the Federal Bank) in the Victory Loan drive, I compared it with sheet No. 13 of the Seventh War Loan drive to ascertain how E bond sales were stacking up with the previous drive. Both of these sheets, one dated November 16, 1945, and the other May 22, 1945, show the total number of sales for the first 13 days of the Seventh War Loan drive and the Victory Loan drive are the same, to the penny, namely $49,368,75, for 'E' bonds.

"If I lived for a thousand years and were continuously conducting war loan drives, we would never duplicate sales under these circumstances."

Program to Fete Norfolk Grocer

Richmond, Va., Dec. 3 (AP).—Virginia today was credited with having "the National Retail Food Bond Salesman," the War Finance Committee from Virginia announced.

He is Elias Codd, who operates a delicatessen store in Norfolk. Codd, a native of Latvia, to date has sold $3,200,000 in War and Victory bonds and stamps, a total unequaled by any other grocer in the United States, committee officials said. He is reported to have sold $100,000 worth of bonds and stamps thus far in the Victory loan.

Codd's selling feat will be given recognition over a nationally broadcast radio program from Chicago tomorrow at 7:30 a. m.

E. K. Feaster Named To County School Post

Martinsburg, W. Va., Dec. 3 (Spl.).—Eston K. Feaster, recently returned from Army service, reported here today for duties as assistant superintendent of Berkeley County schools, Superintendent G. William Ropp announced.

He fills a vacany caused by the resignation of D. Banks, Wilburn, who accepted a position as member of the faculty at Iowa State Teachers College.

One Hurt in Fire

Martinsburg, W. Va., Dec. 3.—Ollie Clark, 55, is in a serious condition at a local hospital after being overcome when fire, caused by a defective chimney, damaged the inside of his one-story frame dwelling in the suburbs here yesterday.

Paroles Granted Four Men From Southern Md.

Annapolis, Md., Dec. 3 (AP).—Fifteen persons were on parole today following their release by Governor O'Conor on the approval of the directors of parole and probation. They include:

George T. Caravas, sentenced to three years in the House of Correction by the Prince Georges County Circuit Court for assault and battery.

Lewis A. Swain, sentenced to three years in the House of Correction by the Prince Georges County Circuit Court for assault an dbattery.

Charles Milton Powell, sentenced to 18 months in the House of Correction by the St. Marys Circuit Court for breaking and larceny.

Guy Harmon Patterson, sentenced to 18 months in the House of Correction by the St. Marys Circuit Court for breaking and larceny.

Younger to Supervise Antietam Battlefield

Shepherdstown, W. Va., Dec. 3 (Spl.).—Paul H. Younger, veteran of World War 1, has been named superintendent of the Antietam (Md.) Battlefield, just across the Potomac from here. He succeeds the late Clarence Nett, who died the past summer. The new executive comes from New York where he was historical technician at the Statue of Liberty. Prior to that he was stationed at National Park, Chickamaugua, Tenn., and the National Battlefield at Vicksburg, Miss. He is a native of Tennessee.

Baltimore to Buy Site for Airport

Baltimore, Dec. 3 (AP).—Baltimore City should have a new airport ready for use early in 1948, Robert O'Donnell, chairman of the Balti-Aviation Commission, said today in announcing the purchase of property on which to build the field would begin within five or six weeks.

He said appraisal of several hundred pieces of property embraced in the 2400-acre site in the Friendship Church section of Anne Arundel County should be completed by the end of the year and purchasing of property could begin shortly thereafter.

The initial phase of the airport development will cost an estimated ten million dollars, of which it is expected that three million to four million dollars will be provided by the Federal Government.

Youth on Trial In Cousin's Death

Luray, Va., Dec. 3 (AP).—Myron Painter, 19, went on trial today in Page County Court on a charge of manslaughter in the death of his cousin, Lester Painter, 52, on October 27 following an alleged argument at Stanley, home of both men.

The prosecution, represented by Commonweayth's Attorney I. R. Dovel, is trying to establish that the dead man succumbed to a blow on the head received from his cousin in an argument. The defense, headed by J. Everett Will, said in the opening of the trial this morning that it will prove that Painter died from one of several falls.

Robert Donnovar of Stanley testified that the cousins were arguing on the day Painter died.

Track Workers' Return to Mexico Delayed by Jam

Baltimore, Dec. 2 (AP).—The Baltimore superintendent of the Pennsylvania Railroad today blamed a Mexican transportation shortage for the delay in the return of track workers to Mexico.

Chester J. Henry said in a statement that the company was ready now to transport to the Mexican border any workers whose work contracts had expired.

He issued the statement following complaints by workers who live in a Baltimore camp that they and 50,000 similar persons throughout the country were not being returned home as had been promised.

He said a group of 63 men would leave from the railroad's Eastern division tomorrow for the border.

He denied the charges of the Mexican workers that conditions in the camps were unsatisfactory. He said conditions were good, including food, clothing, lighting and sanitation.

Mishaps Follow Drinking Party; Two Men Dead

Hagerstown, Md., Dec. 3 (AP).—Sheriff John B. Huyett reported today the death of Harry Barton, who Huyett said suffered a fractured skull when he apparently fell and struck his head on the edge of a bunk in the Washington County Jail.

Huyett and city police were investigating the death of Adrian L. Ernde, 39, who died at Washington County Hospital Saturday of a cerebral hemorrhage the sheriff said Ernde received in a fall down stairs at the home of a friend.

Detective Wayne Sellman said he went to the home and learned and Ernde fell down the stoirs Thursday. While there he found Barton in the back yard and took hi mto jail for questioning, but no charges were filed.

Sheriff Huyett said jail attendants found Barton on the floor unconscious Sunday morning, and took him to the hosiptal where he died today. Sellman said he was confident that Barton received the head injury by falling in the cell. Sellman and Huyett said both men had been drinking.

Francis King Resigns As State OPA Aide

Baltimore, Dec. 3 (AP).—The resignation of Francis E. King as price panel coordinator and assistant price executive of the Maryland Office of Price Administration was announced today.

Leo H. McCormick, State OPA director, said in announcing King's resignation that he was one of the original group of half a dozen men who set up the wartime rationing machinery in Maryland.

The resignation was effective November 30. King will return to investment banking in Baltimore.

Eighth Peary Fugitive Recaptured in Iowa

Norfolk, Va., Dec. 3 (AP).—J. F. Trost, agent in charge of the FBI's Norfolk office, has announced the recapture yesterday of Byron Elsworth Thompson, one of eight military prisoners who escaped November 9 from a disciplinary barracks at Camp Perry, Va., in Grinnell, Iowa.

The seven other escapees were apprehended within four days of their escape, two by police in Cincinnati and five by police in Michigan.

U. of Va. Seeks Trailer Homes For GI Pupils

Charlottesville, Va., Dec. 3 (Spl.). University of Virginia officials are making plans to acquire and move 100 expansible trailers from Portsmouth to the university where they will be set up on the Massie property, just north of the college grounds.

These trailers will be for the use of returning married GI students who are unable to find apartments. It is understood they will be available for occupancy during the opening of the next term on March 1.

Meanwhile, the University of Virginia has announced plans to offer several night courses for the wives of returning veterans.

According to a statement by John A. Rorer, associate director of the extension division, the first two such courses began last week. Dr. Alfred Fernbach will instruct a course in international relations, and Gordon Page will teach a course in music appreciation.

Although these courses were started at the request of veterans' wives, all adults in the community are invited to attend, Mr. Rorer stated.

D. C. Woman Directs Play at Va. College

Lynchburg, Va., Dec. 3 (Spl.). Members of Sock and Buskin at Randolph-Macon Woman's College presented the Shakespearean comedy, "The Tempest," Friday night in Smith Memorial Hall. Mrs. Harold V. Ross, of Washington (2325 20th st. nw.), dramatic director at the college, directed the play. Her husband, Seaman 2/c Harold V. Ross, designed and painted the brown-toned rock isle set especially for the play.

2 Millionth ETO Man Gets Meade Release

Fort George G. Meade, Md., Dec. 3 (AP).—T/5 Charles Hudgins, 23, of Norfolk, Va., the two millionth soldier to be returned from the European theater of operations, was released at 3:30 p. m. today from the Fort Meade separation center.

Hudgins served 22 months overseas and has 70 points. His wife resides at Norfolk, and his mother, Mrs. Eula Potter, lives at Baltimore.

Camp Pickett Head to Retire After 20 Months

Camp Pickett, Va., Dec. 3 (AP).—Col. Frank B. Lammons, Camp Pickett post commander for 20 months, soon will retire from the Army after 40 years' active service. His successor here has not been named.

More than 250,000 troops have been trained at the camp while Colonel Lammons has held the position of post commander, and thousands of battle wounded and ill combat veterans have been treated in its two hospitals. The Seventy-seventh, Thirty-first and Seventy-eighth Infantry Divisions and hundreds of small units were trained and equipped here.

Colonel Lammons, a native of Texas, came to Camp Pickett October 11, 1943, as post commander and has remained since except for the period from March 1 to July 30 this year, when he commanded the Pennsylvania district of the Third Service Command and subsequently headed the Personnel Services Division at Third Service Command headquarters.

The retiring colonel and his wife, the former Miss Montize Williams, of Pittsburg, Tex., will remain at Pickett for the present.

Citizen Groups to Elect

The Southeast Council of Citizens Associations will elect officers for the coming year at 8 p. m. today when they meet at the Anacostia Senior High School.

Two Benefits Planned by Groups In Fairfax County

Plans for two benefits for Fairfax County organizations were announced yesterday.

Lions Clubs in Falls Church, McLean and Vienna will sponsor a dance at the Fairfax High School December 28. Proceeds will be used for club activities, including health and welfare projects, and work with blind children.

A ham dinner is to be given 5:30 to 8 p. m. today by the Franklin Sherman Parent-Teacher Association of McLean. Proceeds will be used toward purchase of a new stove for the school cafeteria.

Maryland Will Top Quota, Says Nelson

Baltimore, Dec. 3 (AP).—S. Page Nelson, State war finance committee chairman, predicted today that Maryland probably would be among the first States to exceed their overall victory loan bond quota.

He said that unusually heavy corporation subscriptions made today, the first day companies could enter the drive, assured the committee that "Maryland will be successful in its final 170 million dollars bond drive.

He said no official figures on corporation totals were yet available. He added that individual and E bond sales, which previously had lagged throughout the State, had increased in the past week.

Livestock and Produce

Baltimore Livestock

Baltimore, Dec. 3 (AP) (USDA).—CATTLE—Receipts, 1500; 130 holdovers not included; slaughter steers active, about steady with last week's close; she stock slow, about 25 to 50 lower; bulls slow, few early sales steady; stockers and feeders scarce, steady; 40 head top, good and choice fed steers around 1200 lbs., 17.15, early top; few load, 16.85@17.10; bulk low and average good, 15.00@16.50; mostly 16.00 up; common and medium, 11.00@14.50; few good heifers 14.00@15.00; bulk common and medium, 10.00@13.50; common and medium cows largely 9.00@12.00; high-yielding individuals 12.50@13.50; canners and cutters 8.50@9.50; good beef bulls 12.50@14.00; few good weighty sausage bulls 13.00; bulk cutter common and medium, 10.00@12.50; small lot medium feeder steers around 850 lbs., 12.85.

CALVES—Receipts, 400; vealers active, steady with last week's close; weighty slaughter calves slow, steady; mixed lot, good and choice 120 to 230 lb. vealers, 13.50 to mainly 16.50; common and medium, 9.50@14.50; culls around 7.50; extreme lightweights down to 5.00; good weighty slaughter calves, 14.00; common and medium, 10.00@13.00.

HOGS—Receipts, 350; active; barrows and gilts, 120 to 325 lbs., steady with Friday; 325 to 450 lbs., 10 lower; sows 25 lower; good and choice barrows and gilts scaling 120 to 325 lbs., 15.40 the ceiling; 325 to 450 lbs., 15.00; good sows, 14.00.

SHEEP—Receipts, 450; slaughter lambs active, steady with last week's close; practical top and popular price, 16.00; mixed lot, good and choice wooled lambs usually from 86 lbs. up and including buck, 13.50 to mainly 15.00; common and medium, 11.50@14.50; culls around 8.50; slaughter ewes active, steady; choice lightweight wooled and shorn ewes, 6.50; bulk common to good, 3.00@5.00 according to grade.

POULTRY—Market dull, receipts moderate; roasters, fryers and broilers, colored, 27@34, mostly around 30; Leghorns, 22@25; fowl, colored, 26@29.5; Leghorns, 23. Live turkeys, market steady on hens, dull on large toms. Young turkeys, 37@39.5; heavy toms over 20 lbs., 33@35.

Richmond Markets

Richmond, Va., Dec. 3 (AP) (USDA).—WHITE POTATOES—Receipts moderate; market strong; 100-lb. sacks New York and New Jersey 3.25@3.50.

SWEET POTATOES—Market strong; Louisiana, South Carolina, North Carolina and Virginia, 2.50@3.25.

CABBAGE—Receipts light; market steady; North Carolina green, 1.50@1.75; New York, 1.25@1.50.

TOMATOES—Receipts moderate; market strong; Texas and Florida lugs, 5.50@6.45, some poor quality as low as 4.00@4.50.

HOGS—Receipts light; market firm; Federal-State grading stations whites, browns, U. S. grade A extra-large, 56@59; U. S. grade A large, 54@57; U. S. grade A medium, 49@53; U. S. grade A small, 46@41; U. S. grade B large, 45@48; U. S. grade B medium, 42; U. S. grade C large, 41; pullets, 39; current receipts, 40@41.

LIVE POULTRY—Receipts of chickens plentiful; market weak; roasters, 26@29; fryers and broilers, 25@29; fowl, 25@26; Leghorn hens, 20@21; old roosters, 18@20; young turkeys, 30@33.30; toms, 32; old turkeys, 31@33.20.

HOGS—Market at ceiling, 14.90 (flat), on good and choice barrows and gilts 120-330 lbs. up; 100-120 lbs., 13.40; good sows under 350 lbs., 14.15; 350-500 lbs., 14.15; weights over 500 lbs., 14.15; good stags, 12.15.

CATTLE—Choice steers, 15.50@16.00; good, 13.00@15.50; medium, 11.00@13.50; common, 8.00@10.00; good beef-type cows, 9.00@10.00; good dairy-type, 8.00@8.50; medium, 7.00@7.50; common, 5.00@6.00; shelly kinds lower; good beef-type heifers, 12.00@13.50; medium, 8.00@9.50; light common grades, 6.50@7.50; choice calves, 13.50; good, 14.00@14.50; medium, 11.00@12.00; common, 8.00@10.00; good to choice lambs, 14.00@14.50; good sheep, 5.00@7.00.

Chicago Livestock

Chicago, Dec. 3 (AP). (USDA)—SALABLE HOGS—Receipts, 10,000; total, 16,500; active, mostly 10 to 15 cents higher than Friday or 25 to 35 cents higher than Saturday; good to choice 190-330 lbs. barrows and gilts, 14.10@14.25; top, 14.30; few 330-375 lbs. 13.75@14.10; few 150-180 lbs., 13.75@14.10; sows steady with Friday, largely 13.25@13.40.

SALABLE CATTLE—Receipts, 14,000; salable calves, receipts, 1900; total, 1500; choice steers and yearlings scarce, steady to strong, active; bulk 17.50@18.00; all other grades unevenly strong to 50 cents higher; bulk all grades steers and heifers, 15.00@17.85; heifers steady to 25 cents higher; bulk, 14.25@17.00; strictly choice heifers, 18.00; cows in liberal supply, steady; mostly canner and cutters, 7.00@8.00; beef cows, 9.75@12.00; bulls and vealers steady; vealers 15.50 down; stock cattle very scarce, steady.

SALABLE SHEEP—Receipts, 9500; total, 12,000; slaughter lambs and yearlings, 25 to 50 cents lower than last week's close; slaughter ewes about steady; early sales good and choice-fed wooled Western lambs, including 900 head around 112-lb. weights, 14.50@14.65, with bucks discounted 1.00; deck good to choice-fed yearlings, carrying a small medium end at 12.00; slaughter ewes 7.00 down.

How do you picture "markets" in Mexico?

Every village and town in Mexico has its picturesque *mercado*, the delight of tourists, where local craftsmen sell pottery, textiles, jewelry and other wares.

But Mexican "markets" mean something very different to our manufacturers . . . they mean a great demand for cars, tractors, radios, electrical apparatus and industrial machinery.

In return our country is a market for many Mexican products vital to our economy—important minerals, such as lead, copper, zinc, antimony—as well as oil, rubber and essential fibres.

Yearly export-import trade with Mexico exceeded $170,000,000 before the war—much of it transported by water. For well over a half century Cuba Mail has carried great cargoes between the ports of the United States and Mexico, and thousands of cruise passengers besides.

Today we are looking ahead to the time when our ships can sail back to their old routes, and our trained staffs can return to the task they know so well—fostering increased trade and travel between our country and our good neighbor Mexico!

CUBA MAIL LINE
Serving Cuba and Mexico
ATLANTIC GULF and WEST INDIES STEAMSHIP LINES
Foot of Wall Street, New York 5, N. Y.
Cuba Mail Line ★ Porto Rico Line ★ Clyde-Mallory Lines ★ Southern S. S. Co.

BARNABY

By Crockett Johnson

Mr. O'Malley, my Fairy Godfather, is making up his Christmas list, Jane. . .
Yeah?
Mmm . . . Let me see. Six sheets and six pillow cases for Gus the Ghost. Scalloped percale . . . And for Atlas, the Mental Giant? Some infernal machine. Say a comptometer . . . When for McSnoyd? What would be suitable for a Leprechaun? . . .
CROCKETT JOHNSON
Barnaby, I thought he got that charge account just to buy YOU a present. . .
Mmm.

Witness Says He Lost $2500 To Curley Engineer Group

John W. Powers, Cambridge, Mass., building contractor, testified in District Court yesterday that he lost $2500 to Engineers' Group, Inc., in August, 1941, when he withdrew from an agreement with that organization.

Powers is the fourth alleged victim of Engineers' Group to testify in the Government's case against Representative James M. Curley, (D., Mass.), former president of the organization, and four other officers. They are charged with mail fraud, claiming to be engineers with special facilities for obtaining Government contracts for clients.

Powers testified, according to the United Press, that the $2500 was part of a $30,000 fee to be paid to Engineers' Group following the signing of a contract by his company with the American Road Builders Association.

He was told, he said, that the association was putting up a building on Pennsylvania ave. known as the Hamilton National Bank project. It was to cost not more than $379,000.

Powers identified an agreement which he had made with James G. Fuller, one of the defendants, stipulating that the fee was to be held as security until a contract was completed.

Powers said when he returned home from Washington, however, conditions made it desirable for him to withdraw from the agreement. He sai dhe asked his bank to stop payment on his check of $2500 to engineers' group but that the bank paid the check by mistake.

He said he talked to Fuller over the telephone, explaining to him why he was obliged to withdraw from the agreement. Fuller said he would return the check immediately but it never was returned, Powers testified.

He said he later recovered the money from the bank, however, because it had honore dthe check by mistake. It was not brought out whether the bank ever recovered the money from engineers' group.

Powers said he found out about engineers' group through David E. Desmond, Boston, to whom he was introduced by a subcontractor. Desmond introduced him to Curley, he said, who told him engineers' group had several contracts for which it needed builders.

Frank M. Gifford of Worcester, Mass., president of a New York contracting firm, said he also was introduced to engineers' group through Desmond.

Seyss-Inquart, Schacht Have IQs In Genius Class

Nuernberg, Dec. 3 (U.P.).—Psychological tests have classified Hjalmar Schacht, financial sorcerer of Nazidom, and Arthur Seyss-Inquart, Nazi Trojan horse who toppled Austria, in the genius class of intelligence, it was revealed today.

Schacht had an IQ of 143 points and Seyss-Inquart had one of 141. These were the highest of the 20 high Nazis on trial for war crimes.

Hermann Goering and Grand Admiral Karl Doenitz were tied for third place and tested 138 each, which is just below genius.

Japs in China Must Stop Riding Rickshas

Shanghai, Dec. 3 (U.P.).—Chinese army authorities have ordered the Japanese at Nanking, where about 500 have been left free from internment "for special reasons," to discontinue riding in rickshas. Rickshas are pulled by Chinese laborers.

Empire State Victim Goes Home

Associated Press WIREPHOTO

SUNSHINE GIRL.—Betty Lou Oliver, home after four months in the hospital where her cheerfulness earned her the title, smiles up at her husband, Torpedoman Oscar Lee Oliver. She fell 70 stories in an elevator in the Empire State Building when a B-25 bomber crashed into the skyscraper

Germans Plundered Italian Livestock

Rome.—The Germans plundered 140,000 head of cattle from 38 Italian provinces during their occupation, a preliminary survey by the Italian government shows.

The total included 1528 bulls, 12,684 oxen, 23,291 milk cows, 58,256 other cows, 18,256 young bullocks and 26,019 calves. The Germans also took 668,000 sheep, 14,048 horses, 22,680 donkeys, 6614 mules, and 4076 buffalo.

Educators Say Military Traini Plan Spurs Armaments Race

Organized educators told the House Military Committee yesterday adoption of universal military training as a peacetime policy "would lead straight to war."

Their views were voiced by Dr. Ralph McDonald, an official of the National Education Association, with a membership of 733,409 educators. He testified:

"If we adopt compulsory military training as a peacetime policy, with all that must of necessity go with that policy, was is then but a matter of time.

"When nations are all armed to the teeth, using threats or a show of military strength to influence international affairs, war is inevitable. . . . Already the United States has started a worldwide armaments race."

Dr. H. S. Bender, assistant secretary of the Mennonite Central Committee, Nappanee, Ind., opposed universal training. He urged that if it is adopted, provision be made for the exemption of conscientious objectors or for completely non-military civilian direction" for such persons.

Greeks Definitely Set March 31 for Elections

Athens, Dec. 3 (AP).—Greek Premier Themistokles Sophoulis said tonight that Greek elections definitely will be held on March 31, 1946. Elections previously had been scheduled for next January 20. The British Foreign Office had suggested they be held next March.

U. S. Officer in Italy Killed by Attackers

Rome, Dec. 3 (U.P.).—Italian press reports said today an American officer, identified as Maj. Louis B. Idelbrand, 37, was killed by a group of attackers Sunday morning in the Florence area.

Military police made a number of arrests among American troops and Italian civilians.

Acid Indigestion
Relieved in 5 minutes or double your money back
When excess stomach acid causes painful, suffocating gas, sour stomach and heartburn, doctors usually prescribe the fastest-acting medicines known for symptoms' relief—medicines like those in Bell-ans Tablets. No laxative Bell-ans brings comfort in a jiffy or double your money back on return of bottle to us. 25c at all druggists.

Stop That Cold
TAKE
ROBERTS COLD CAPSULES
35c AT ALL DRUG STORES

The Famed Old Drink of the South

A favorite since the days when lightning speed was 20 miles per hour. Just try a Southern Comfort Old Fashioned, Highball or Manhattan!
100 Proof LIQUEUR
There's Only One
SOUTHERN COMFORT
NO SUGAR NEEDED WITH
America's Most Versatile Drink
SOUTHERN COMFORT CORPORATION, ST. LOUIS 3, MO.

of interest to
WASHINGTON
people...

The John Hancock Mutual Life Insurance Company has opened a District Office in Washington, D. C. under the management of Charles M. Parkhurst. The new office is located on the second floor at 2017 S Street, N. W. at the corner of Connecticut Avenue.

John Hancock is one of the oldest insurance companies in the country. It has outstanding insusapce in force of over $7,000,000,000.00. Over seven and one-half million people hold life insurance policies with John Hancock.

The Breadth of John Hancock Service
John Hancock offers complete insurance service to individuals and businesses

★ Life, Endowment, and Term Policies
★ Family Income Coverage
★ Special Contracts for Business Protection
★ Joint Life Policy Contracts
★ Annuity Contracts in Various Forms
★ Retirement Fund Endowments and Annuities
★ All Plans of Group Insurance Coverage

INCLUDING . . . Group Life, Accident and Sickness; Accidental Death & Dismemberment, Hospital Expense, Group Creditors', Employee Insurance, Group Annuities & Pension Trusts, and Salary Savings.

and to Washingtonians
who want a career in
Life Insurance...

Because of the wide services offered by John Hancock, District Agents have broad opportunities, with a chance to earn from the start. Men with a liking for people — sympathetic to their problems — can go ahead rapidly in John Hancock. On-the-job training gives them every aid.

The Life Insurance Business

Life insurance performs a service which is important to every individual in the country. Consequently it is a permanent and stable business which always has a market for its services regardless of conditions. That is why the life insurance business has grown year after year, and why in spite of that growth there always will be an opportunity for further growth and for steady, dependable incomes for those who help it grow.

Six points of Opportunity...

1. A pleasant, profitable job in a business which has grown through good times and bad.
2. A job in which earnings will be in proportion to the time and energy which a man wants to give to his business.
3. A job in a business which is closely allied not only to the welfare of individuals but also to the welfare of the country itself.
4. A job in which counsel and direction are always available but not forced on a man who is keeping pace with his responsibilities.
5. A job with an organization which is constantly introducing new ideas and methods to help its agents.
6. A job with a company which is favorably known not only to its seven and one-half millions of policyholders but also to practically all of the people in the country.

John Hancock
LIFE INSURANCE COMPANY
of Boston, Massachusetts
GUY W. COX, Chairman of the Board
PAUL F. CLARK, President

Another Big Order for Martin!

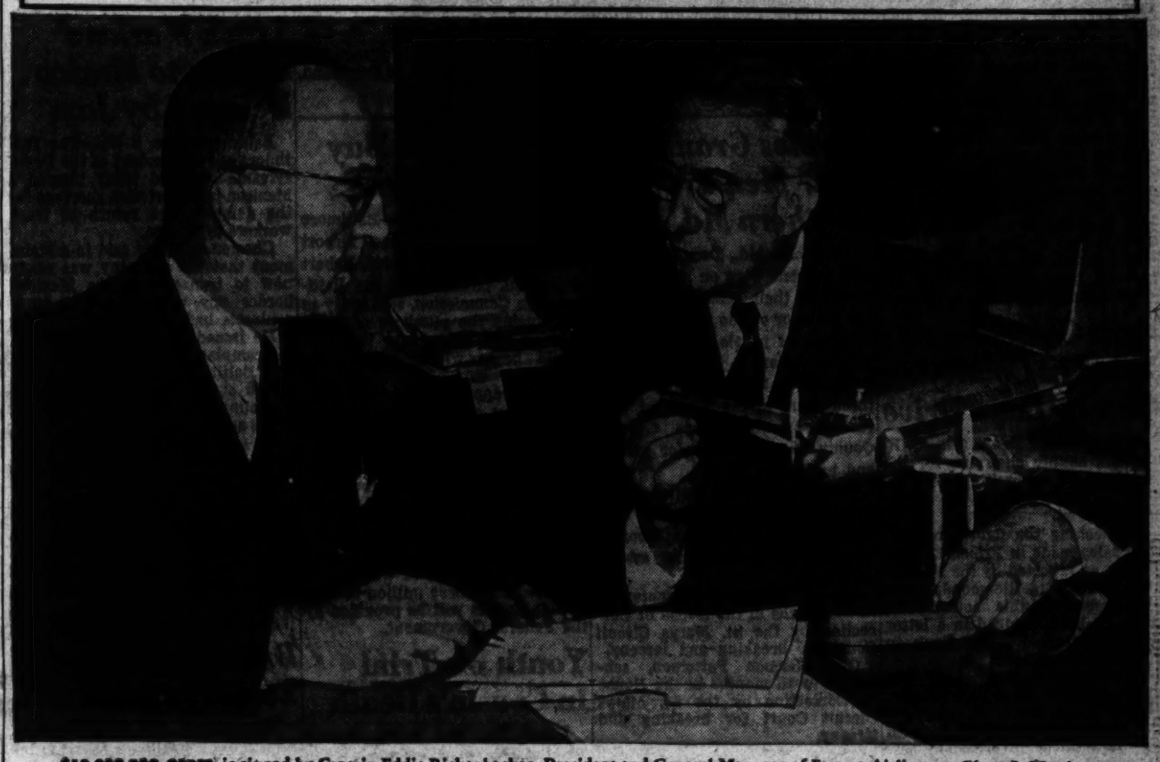

$10,000,000 ORDER is signed by Captain Eddie Rickenbacker, President and General Manager of Eastern Airlines, as Glenn L. Martin, President of the aircraft company which bears his name, looks on. Mr. Martin took Captain Eddie for his first airplane flight in 1913.

Eastern Airlines Orders Fleet of Martin 202 Transports!

Eastern Airlines has signed for a fleet of 50 new Martin Two-O-Two Airliners, the second major airline to place orders for these swift, luxurious transport planes. Construction of the ultra-modern Martin 202 transports will cost approximately $10,000,000. And these orders are just a beginning! During 1947 Martin expects to be turning out these advanced airliners at a rate of 50 a month.

Constantly expanding its operations, Eastern now flies more than 8,300 miles of domestic air routes and expects to expand this mileage many times over with new domestic and foreign services. Eastern is currently flying more than two and a half million plane miles a month . . . and Captain Rickenbacker believes the system will be flying 12 to 15 million miles a month within a few years. There's a big job facing the Martin 202's when they join the Great Silver Fleet!

"Our engineers have made a long and close study of planes being offered for near-term deliveries by manufacturers and they have concluded that the 202 is the best in its class." Captain Rickenbacker said, "The high speed, convenience and simplified maintenance of these aircraft are especially attractive to us." Such enthusiastic "O.K.'s" stamp the Martin 202 as the most outstanding plane of its class. Martin sets the pace for postwar air travel!

THE GLENN L. MARTIN COMPANY
BALTIMORE 3, MARYLAND

Martin AIRCRAFT
Builders of Dependable Aircraft Since 1909

House Passes Extension on 2d Powers Act

The House yesterday passed and sent to the Senate legislation extending most provisions of the second War Powers Act—including rationing and priorities over scarce materials—until June 30, 1946.

The Powers otherwise would expire at the end of this year.

The voice vote on passage was unanimous.

The bill would end immediately the Government's power to seize real estate before starting condemnation proceedings.

Extended for six months would be:

Emergency powers of the Interstate Commerce Commission over coastal water carriers and motor vehicles.

Priorities powers, including rationing (now limited to sugar); allocation and conservation of scarce materials, and commitments to supply foreign nations with materials.

Authorization of the Federal Reserve Banks to buy up to five billion dollars of Government obligations.

Waiver of navigation and inspection laws.

Exemption of part-time Government employes from provisions of the Hatch Act, which prohibits Federal employes from engaging in political activity.

Acceptance of gifts made directly to the Government for furtherance of the war effort, with an amendment confining the acceptances to gifts made for the benefit of members of the armed forces.

The collection and exchange of various statistical information among various branches of the Government.

In reporting the legislation unanimously, the House Judiciary Committee said it was "the determination of Congress" to recapture the war powers granted the Executive Department "as speedily as may be wise, for the people, so that they may be again exercised in accordance with the slower but more desirable processes of democracy."

House Gets Bill Protecting Aides Who Served in War

A bill to protect the future civil service eligibility of legislative Government employes who served in the armed forces was reported favorably yesterday by the House Civil Service Committee.

Under the measure, persons who were employed in the legislative branch for a minimum of two years, and were separated in order to enter the armed forces shall be considered to have continued their civilian job.

Passed by the Senate September 14, the bill now goes to the House for action. Chairman Robert Ramspeck (D., Ga.), announced that his committee would meet again Thursday to consider the Vinson bill, which proposes a retirement system for members of Congress who wish such protection. He said several other minor bills would also be considered.

Tax Expert to Lecture

Paul E. Treusch of the Bureau of Internal Revenue's chief counsel's office will lecture on "Distribution by Corporations" today at 7:30 p. m. in the auditorium of the south Agriculture Building.

Grin and Bear It

By Lichty

"I understand the defendants will ask for leniency on the grounds that they were 6 months too late developing their own atom bomb!"

Alcoa Chairman Sees U. S. Plan To Split Firm Unsound Policy

Pittsburgh, Dec. 3, (AP).—Chairman Arthur V. Davis of the Aluminum Company of America said today the Department of Justice's aluminum program "is bound to destroy the growth possibilities of the aluminum industry" and sacrifice the chance to expand employment.

In a letter to Attorney General Tom C. Clark, the chairman asserted "it just doesn't make sense to seek military security by breaking up Alcoa in order to substitute for it a number of small and less efficient producers," he continued:

Thinks Thought Curious

"It is more than curious that there is a school of thought in the United States which would break up its most efficient producer of aluminum under the cloak of national defense, while our statesmen and military leaders are similarly breaking up the great aluminum companies of Germany and Japan in order to keep those nations permanently weak. We have yet to hear of any military authorities urging the breakup of Alcoa."

The letter was a reply to Attorney General Clark's report to Congress in September saying Alcoa should be split into a number of competing companies. Clark contended more competition in the aluminum industry is essential to national security and business.

"Both the purpose and effect of the plan of the Department of Justice," wrote Davis, "is to break up Alcoa because of its low cost of production and to substitute regional clusters of plants, each with costs and selling prices materially higher than those now in effect.

Must Have Markets

"This may meet the department's ideological objective of an Alcoa which cannot manufacture or sell cheaper than its competitors, but it seems to us that it destroys opportunity for either Alcoa or its competitors to create or capture those postwar markets which the aluminum industry must have in order to utilize the existing economical productive capacity and thereby expand employment."

Davis declared the "true road to competition does not lie in breaking up a highly efficient corporation like Alcoa but in finding someone willing to do what Alcoa has done, namely, invest money, time, enterprise and imagination in construction of an equally efficient company."

Zionists to Discuss Crisis in Palestine

An open discussion on "The Crisis in Palestine" will be held tonight at 8:15 by the Progressive Zionists of Washington at Pierce Hall, 15th and Harvard sts. nw. Guest speakers will be Representative Emanuel Celler (D., N. Y.), who will present an American view, and Yona Yonai, a member of the Palestine Hashomer Hatzair, who will present a Palestinian view.

How Dr. Edwards' Helps Folks Who Are Constipated

For over 40 years, Dr. F. M. Edwards, a noted Ohio Doctor, successfully relieved patients bothered by constipation and its headaches, lack of pep, dull eyes, sallow skin, with his famous Dr. Edwards' Olive Tablets.

Olive Tablets are *purely vegetable*. They work *gently* but oh—*so thoroughly!* Olive Tablets pep up sluggish bile flow. They act on *both* upper and lower bowels. Just see if Olive Tablets don't give you the most comfortable, satisfactory, more *natural-like* bowel movements you've ever had! No griping or weakening effects.

Buy Olive Tablets today. Caution: use as directed. 15¢, 30¢, 60¢.

McCarran Asks World Air Lines Merger

By the Associated Press

Senator McCarran (D., Nev.) introduced yesterday legislation to create a single, Government-supported international air transport company for operations outside the United States.

McCarran explained the measure is a substitute for previous proposals to merge all commercial lines flying international routes.

The substitute, he said, would permit railroads and steamship lines to participate in a company formed under the direction of the Civil Aeronautics Board. No company or individual could own more than 2 per cent of the proposed "All-American Flag Line" common stock under the terms of his measure.

McCarran declared that foreign nations will play one American company against another unless there is a consolidation of international carriers.

If the United States persists in a policy of competition in this field, McCarran told his colleagues, "We shall find ourselves in a very short time either squarely behind the eight-ball of international power politics or unwilling participants in a shot-gun wedding with foreign cartels."

Capt. Strange's Trial Delayed Until Dec. 12

The appearance of Capt. Clyde M. Strange before a police trial board on the charge of being intoxicated while off duty has been postponed until Wednesday, December 12. The trial of the assistant chief of detectives had been scheduled for this Wednesday.

Dr. Bush Says the Atomic Bomb Means the End of World War

By the Associated Press

Dr. Vannevar Bush expressed the cheering belief yesterday that "the atomic bomb means the end of world war."

The scientist who directed the development of this and other weapons as head of the National Defense Research Committee and the Office of Scientific Research and Development predicted it would take a long time to set up atomic controls.

But he told the special Senate committee on atomic energy that all the nations now want a long peace and this period can be used to develop the control machinery. He added that two nations armed with atomic bombs would not consider going to war against each other because the consequences would be "too terrible."

Sanctioned by Roosevelt

Senator Johnson (D., Colo.) observed that Dr. Bush's optimistic testimony was encouraging after the "gloomy Gus witnesses" who had made the committee room a "chamber of horrors."

Dr. Bush also reported that the decision to use the atomic bomb and new incendiaries against Japanese cities was made personally by the late President Roosevelt.

Dr. Bush said that his scientists developed the powerful incendiaries but there was some question about use of them against cities because they would kill so many civilians in order to destroy factories.

"The decision to use them was made by President Roosevelt," Dr. Bush said. "There was a serious problem in my mind and I was glad I did not have to make the decision."

Domestic Controls Needed

Dr. Bush said the same question of widespread civilian deaths attached to use of the atomic bomb but that he had no doubts about its use because "I knew it would end the war."

The scientist said the first task for the United States was to set up effective domestic controls as a pattern for possible world use of atomic energy. This would be a long and trying process, he added, requiring wisdom of the Congress and administrators placed in control under legislation.

Progress will be slow, Dr. Bush conceded, on the international side of control, but he noted that the easiest way to solve any difficult problem was to "attack at the point easiest of solution."

"There is no danger of war breaking out," he said. "We can't do it in a moment or by wishful thinking."

5¢

"Way up in Taste"

Four kinds of delicious candy centers—all covered with rich, smooth chocolate so thick it's 30% of the whole bar's weight!

Burley Leaf Sales Open in Abingdon

Arlington, Va., Dec. 3 (AP).—Arlington's burley tobacco market opened today with approximately two million pounds of leaf on the floors of the market's seven warehouses over the weekend.

Approximately 600,000 square feet of floor space are available for display of the tobacco. Two new warehouses have been built since last season, and the warehouse destroyed early this year by fire has been rebuilt.

Here's the only Christmas Gift of its kind!

. . . Because no other whiskey is quite like

FOUR ROSES

AMERICA'S FAVORITE GIFT WHISKEY

A blend of straight whiskies — 90 proof. Frankfort Distillers Corporation, New York City

No gasoline, regardless of price, can match the

Incomparable Smoothness of

SUNOCO DYNAFUEL

THE NEW ALL-PETROLEUM WONDER FUEL

AND HERE'S THE REASON!

All gasolines (including Sunoco Dynafuel) are composed of "light" and "heavy" molecules. As the gasoline goes into the cylinders from the carburetor, some of the "heavy" molecules separate from the rest of the gasoline and go to certain cylinders which get most of the "heavy" molecules while other cylinders get mostly "light" molecules.

ORDINARY GASOLINE

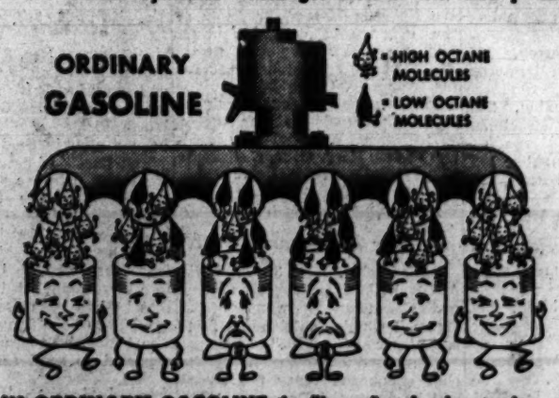

IN ORDINARY GASOLINE the "heavy" molecules are low in octane quality.. but the "light" molecules are high octane. The cylinders receiving the low grade "heavy" molecules do not receive the same high knockless quality as other cylinders.

SUNOCO DYNAFUEL

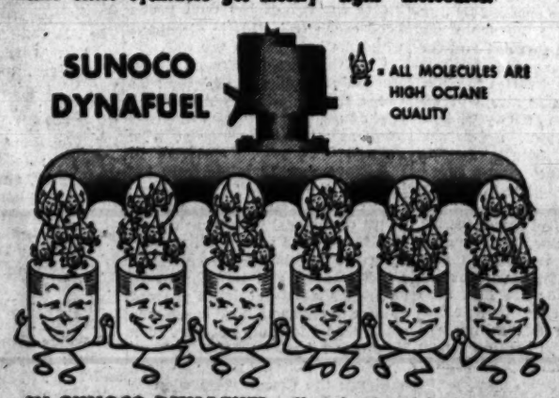

IN SUNOCO DYNAFUEL, all molecules, both "heavy" and "light" deliver equally high octane power. No matter whether a cylinder receives "light" or "heavy" molecules, that cylinder and all cylinders receive uniformly high knockless quality.

DYNAFUEL'S UNIFORM POWER IN EVERY CYLINDER GIVES YOU A SWEETER-RUNNING CAR

No extra-priced gasoline can excel its

QUICK STARTING · FAST ACCELERATION · LONG MILEAGE

UNIQUE SMOOTHNESS · HIGH KNOCKLESS POWER

High-test performance without "high-test" price!

IT'S A WONDERFUL, WONDERFUL FEELING!

WHEN YOUR UMPTEENTH COUSIN COMES TO TOWN ...AND YOU EXPECT HIM TO MOVE IN ON YOU ...AND INSTEAD HE STOPS AT THE BEST HOTEL AND INVITES YOU OVER FOR DINNER...IT'S A WONDERFUL, WONDERFUL FEELING!

AND WHEN COUSIN CHARLIE STARTS BY ORDERING TOM COLLINSES MADE WITH KINSEY, THE GENIAL GIN...AND YOU FIND IT'S THE SMOOTHEST, SWELLEST COLLINS YOU EVER TASTED...IT'S A WONDERFUL, WONDERFUL FEELING!

DISTILLED DRY GIN
94.4 PROOF—
100% SMOOTH

KINSEY
the Genial GIN

MR. WEBSTER (THE BIG DICTIONARY MAN) SAYS: "GENIAL: CONTRIBUTING TO CHEERFULNESS AND LIFE; AGREEABLY WARM AND CHEERFUL."

Distilled from 100% Grain Neutral Spirits • Kinsey Distilling Corp., Linfield, Pa.

Miami U. to Play Holy Cross in Orange Bowl

This Morning

With Shirley Povich

The trouble is, I'm misunderstood. According to the mail from Annapolis, I am (1) an Army man, (2) don't like Navy, (3) a dishonest reporter and (4) a scoundrel. The multiple fact is, I'm not an Army many, I do like Navy, try to be honest and am not quite a scoundrel.

POVICH

The midshipmen, who are quick to write letters at the drop of a hint that Navy's football team is not the best in the land, are displeased with my report of the Army-Navy game. I didn't give Navy enough credit, they say, for holding Army to a 32-13 score. Maybe I'm old fashioned. I always thought 32-13 was a pretty good beating, as football scores go.

All due credit to Navy for it's performance in the last three quarters when the Middies actually outscored Army, 13 points to 12. That was very commendable and demonstrated that Navy wasn't accepting defeat easily. They did match touchdowns in the last 45 minutes of play with the Nation's greatest football team, and if that feat wasn't properly accented in my account, maybe I am something of a scoundrel.

What the lads at Bancroft Hall didn't like, particularly, was my reference to the "Army jitters" which the Navy team appeared to take on the field with them. I'v seen other teams react to Army's presence on the same field this season with the same apparent nervousness that characterized Navy's play in the opening minutes. Not until the Middies recovered their composure did they play better football.

Navy's first kickoff was a weak item, and Army put the ball in play on its 44-yard line. Twice inside Navy's 24-yard line the Middies were so over-eager that Army benefited from two offside penalties in the first three minutes. And when Army kicked off following its first touchdown, the kick was fumbled in Navy's end zone. In fact, the first time Blanchard got a punt away, it was fumbled by Navy and there was no runback.

Navy punted twice in that first quarter and they were the kind of kicks to make Annapolis rooters tear their hair. The first was an out-of-bounds boot by Minisi that carried only 13 yards from the line of scrimmage, and a bit later when the Navy coaches sent Bob Kelly into the game for the specific purpose of improving Navy's punting average, he got off a boot that carried only 11 yards from the scrimmage line and gave Army the ball on Navy's 37. Four plays later, Army scored.

I got the impression Navy wasn't playing such hot football, except in the making of its two touchdowns. Certainly the 61-yard pass play, Bruce Smith to Clyde Scott in the last five seconds of the first half was a beaut, and Navy virtually took the Army line apart in scoring its third-quarter touchdown on a 26-yard drive, but otherwise it was a romp for Army.

I didn't mean to be harsh on Navy. I thought the Middies got their ears pinned back for most of the game. Certainly there was a tremendous contrast in the smooth operation of Army's T formation and Navy's. Quarterback Arnold Tucker of Army hoodwinked Navy completely by taking the ball three times for 22 yards, 20 yards and the last time for 5 yards inside the 8-yard line in Army's first touchdown march when the Middies were alerted to stop Blanchard and Davis.

There was no intent to indicate that Navy was outfought, but it was clear enough that Navy was out-played. Navy's pass protection was so weak that Bruce Smith was running for his life most of the afternoon while Tucker, in Army's passing role, was almost at leisure to get the ball away.

The prettiest play of the game when Scott's catch of Smith's long pass for a touchdown when he outmaneuvered Glenn Davis and raced to a touchdown. I caught mild hell from Bancroft Hall last week for suggesting that Davis was a faster man than Scott on the football field and when Davis failed to catch Scott on his touchdown dash, the Middies were quick to remind me of it .

Davis never did catch up with Scott on that race for the goal but I thought he was ganing on him with every stride and sort of proving which was the faster man. Apparently I was alone in that opinion. Al Laney, of the Herald-Thibune, who was sitting on the Army bench near the spot of the pass, reports:

"Davis had to stop and turn before taking out after Scott who had, as a consequence an 8-yard start . . . yet in 30 yards Davis almost caught up. Scott is rated a very fast man, said by some to be as fast as Davis. This one incident proved beyond doubt that no one playing football is as fast as Junior."

Penalized Lions Come Home To Face Falcons Tonight

The Washington Lions will resume their bitterest Eastern Hockey League feud tonight when they entertain the Philadelphia Falsons on Uline ice at 8:30 o'clock.

In their first appearance locally since 14 of their players were fined for an unsatisfactory performance against New York's Rovers here in last Friday's 11 to 3 rout, the Lions will be shooting for their initial victory in six starts against the Falcons.

The local starters have lost eight decisions thus far this season, four of these to the Falcons in early season. In a fifth start in Philadelphia last Saturday, they stalemated the Phils, 4-all, after having suffered a 3 to 0 deficit at one time.

Dogfight Likely

Tonight's match promises to resolve itself into a fight to a finish, with no punches pulled. The Falcons again will be sparked by Jimmy Wilson, Chirp Branchle and George Kelly, all forward and former Lions who have made life miserable for their old mates to date.

The Philadelphias also will unveil hot articles in Johnny Chenier and Gordon Brown, hot-handed wingmen; Hank (Dreamboat) D'Amore, rotund center and a supershowman, and 210-pound Joe Desson, bully boy defenseman and the Eastern League's bad boy of the ice.

Owner Mike Uline, just returned from a six week vacation in Fort Lauderdale, Fla., will witness his Lions in action for the first time tonight. He returned here yesterday and announced that he will spare no expense in helping Coach Maxie Bennett develop a winner for Washington.

Fennell Joins Club

The Lions tonight will introduce a newcomer in six foot, one inch, 190-pound defenseman Joe Fennell. The newest Lion recently was honorably discharged as a lieutenant in the Canadian Army, and will team up with Frank Mailley on defense. Capt. Hal Hursley and Alf Turner will form the other defense unit.

Rookie Mert Prophet, who has contributed sensational out-of-town performances in Baltimore, Boston and Philadelphia recently, will man the nets for Washington tonight. Philadelphia's alert Hal Kemp will oppose him.

EASTERN STANDINGS

Team	W.	L.	T.	Pts.
Boston	9	2	2	20
Philadelphia	8	5	2	18
New York	6	8	2	14
WASHINGTON	3	8	5	11
Baltimore	3	8	3	9

Moore to Fight Chaney at Home

St. Louis, Dec. 3 (AP).—Archie Moore of St. Louis, top contender for the light heavyweight boxing title, will meet Colian Chaney of Indianapolis in a 10-round bout here December 13, Promoter Hans Bernstein announced today. It will be Moore's first appearance in his home town since 1938.

Jones Quits As Coach Of Nebraska

Lincoln, Nebr., Dec. 3 (AP).—Col. Lawrence M. (Biff) Jones has resigned from the University of Nebraska coaching staff after being asked to return only as athletic director instead of the dual post—head coach and athletic director—which he held before the war.

This was disclosed today by release of an exchange of letters between the athletic board and Colonel Jones, who is now on war time leave as athletic director at West Point.

A November 13 letter from the board to the "Biffer" said in part: "Both boards (athletic board and board of regents) wish you to know that they would prefer to have you return as director of intercollegiate athletics only, and that the board of intercollegiate athletics proceed at once to engage a head coach who could report for duty not later than February 1."

Colonel Jones, under whose guidance the Cornhuskers went to the Rose Bowl in 1940, replied in a letter dated November 28:

"Please consider this as my resignation, effective this date, as head football coach and director of athletics at the University of Nebraska."

Four Linemen, 2 Backs Are Named For 'East' Eleven

Chicago, Dec. 3 (AP).—Two halfbacks and four linemen have accepted bids to play on the East team in the East-West Shrine Hospital benefit football game at San Francisco on January 1, William M. Coffman of San Francisco, managing director of the game, announced here today.

The first of the members of the East squad to accept are:

Frank Sinadack, center, Columbia University; Nick Sacrinty, halfback, and Dave Harris, end, both of Wake Forest; Bob Dobelstein, guard, Tennessee; Mike Prashal, tackle, Michigan, and Allen Dekdebrun, halfback, Cornell.

The East team will be coached by Andy Kerr of Colgate, Bernie Bierman of Minnesota and Beattie Feathers of North Carolina State.

Trainer Jones Turns Duties Over to Son

BEN JONES

Miami, Fla., Dec. 3 (U.P.).—Plain Ben Jones, America's premier trainer of race horses, like some of his great turf stars has about decided to "put out to pacture" he said today.

"I'm not exactly retiring," Jones said. "But they tell me I've got to slow up a little and my son Jimmy Jones is going to take over the heavy work."

Jones, as trainer of the Calumet Stables, has saddled three Kentucky Derby winners, Lawrin in 1938, Whirlaway in 1941 and Pensive in 1944, and developed a number of other great campaigners.

"I guess it's about time for me to put out to pasture, even though I'm still going to spend as much time around the stables as possible," he said.

Top Money Winner

Whirlaway, the spectacular longtailed router, who set the all-time Kentucky Derby record of 2:01 2/5 for the mile and a quarter distrance, later went on to become the greatest money winner of all time, amassing $561,161 before being retired in 1943.

In 1944, after Whirlaway's retirement, Jones brought the Calumet stable the greatest winning return in turf history, $601,660 for a single year. Of this amount, $65,200 was won by Pensive in the Derby with the largest purse ever paid up to that year.

During three of the past five years the Calumet stable has won more races than any other in the Nation and ranks high this season despite the fact that the crop of Jones horses is not up to the usual standard. The erratic Pot O' Luck, which finished second in the Derby has been the most consistent money winner.

Armed Won "Special"

Jones' last major victory was in the Pimlico Special, the "blue ribbon" race for stake winners of other major classics and he won it with Armed, a horse that promises to become an outstanding star.

Illness kept Jones away from the track with a three-car shipment of horses and his son will arrive later in the week with another group to be stabled at the Hialeah race course. The string, owned by Warren Wright, baking powder heir, will race at Gulfstream Park.

Virginia Prep Football Stars Are Named

Richmond, Va., Dec. 3 (AP).—Twelve players were awarded positions on this year's all-State preparatory school football team picked today by coaches for the News Leader's all-State squad.

Votes were cast by G. A. Bell, Virginia Episcopal School; Joe Mercer, Woodberry; Evan Male, Episcopal High School, and Hugh Brenanman, St. Christopher's.

The All-State Team:

Ends: Charlie Peterson, 185, Woodberry, and Broun Dameron, 152, St. Christopher's.

Tackles: Julian Buxton, 200, Woodberry, and Tom Eshelman, 192, Woodberry.

Guards: Johnson Slaughter, 165, Woodberry, and Joseph Potts, 167, St. Christopher's (tie).

Quarterback: William Wall, 145, St. Christopher's.

Halfbacks: Doug Chapman, 160, St. Christopher's and James Ballou, 170, VES.

Fullback: Dean Davidson, 196, Woodberry.

Honorable Mention

Ends: Billy Flowers, Woodberry, and T. W. C. Birge, EHS.

Tackles: B. H. Berry, jr., EHS, and Claude McCauley, St. Christopher's.

Guard: W. S. Stoney, jr., EHS.

Backs: Chapman Belew, Woodberry, and Bill Rixey, St. Christopher's.

'Skins Have 2 Shots at Playoff Game

By Al Costello
Post Staff Writer.

Life today is indeed sweet for the Redskins even if this weekend's date with the New York Giants is coming up as a menace that cannot be taken as anything but serious.

Sunday's eventful happenings put the Redskins in a beautiful spot. After the Giants upset the Eagles and the local Tribe crushed the Pittsburgh Steelers, the Redskins found themselves in the unique spot of getting not one, but two shots at the Eastern Division championship and its subsequent jackpot of gold that goes with the league playoff game.

This year Cleveland already has clinched the Western Division title and the playoff game this season goes toi the Western city. And in Cleveland, where the citizens are going crazy over their first championship team, also is Municipal Stadium with a seating capacity of 82,000. Norte Dame and Navy played their memorable 6-6 tie on the same field.

$275,000 Melon

The largest crowd ever to see a championship playoff game is anticipated and the largest melon ever sliced is, naturally, to be expected. If the game is a sellout, around $275,000 plus the radio fee will be realized. Quick arithmetic, after expenses, show the players will cut something like $105,000 for the winning squad and around $65,000 for the losing club. Which isn't hay in any lingo.

All the Redskins have to do to declare themselves in on the pot of gold is to beat or tie the Giants Sunday. No matter what the Eagles do to the Boston Yanks will make any difference then. Should they lose and the Eagles win as expected, the Redskins have still another shot at the marbles December 16 when they would meet the Eagles.

What pleased the Redskin board of strategy most Sunday was the improved defensive play of the entire squad. Five times Steeler thrusts deep into Redskin territory were turned back, with Rookies Bob DeFruiter and Al DeMao playing prominent parts.

Two Classy Plays

Dick Todd and DeFruiter, incidentally, came through with the game's most spectacular plays outside of the two scoring gems of the Sammy Baugh-Steve Bagarus combination. DeFruiter's beautiful block on Jim Pense assured Bagarus of going all the way on the second 29-yard pass, while Todd's stunt of vaulting the Steeler line and throwing Buist Warren for a 3-yard loss prevented the Pittsburghers from scoring when they had reached the Redskin 1-foot line.

Todd's great defensive play was headwork as much as physical recklessness. He noticed the Steelers had been running plays on virtually the same count all afternoon and he gambled, timing his leap with the snap of the ball and really going back to Warren with the leather. Had the Steelers delayed the snap one count, Todd would have been offside. But he wasn't.

The Redskins came out of the rumpus without serious incident and will be at full strength for Sunday's joust with the vastly improved Giants. Today they start preparations after yesterday's usual Monday layoff.

Doc Blanchard Is Honored

New York, Dec. 3 (AP).—Doc Blanchard, Army's powerful fullback, today was named winner of the Heisman Memorial Trophy as the outstanding college football player for 1945. He polled a total of 860 points compared to 638 for his teammate, Glenn Davis.

The remainder of the voting gave Bob Fenimore of Oklahoma Aggies, 187; Herm Wedemeyer of St. Mary's 152; Harry Gilmer, Alabama 132; Frank Dancewicz, Notre Dame, 56; Warren Amling, Ohio State, 42; Pete Pihos, Indiana, 38.

Another Blanchard Award

Philadelphia, Dec. 3 (AP).—Felix A. (Doc) Blanchard succeeds teammate Glenn Davis as winner of the Maxwell Club's "outstanding football player of the year."

The board of governors of the club announced today the award will be presented December 15 to the line-smashing West Point fullback.

The Maxwell Club was established as a memorial to the late Bob Maxwell, sports editor of the old Philadelphia Evening Ledger.

Somebody Must've Got a Little Angry

Associated Press WIREPHOTO

The Giants had just upset the Philadelphia Eagles in New York Sunday, 28-21, when fists started flying. Order was quickly restored but not before the boys had landed a number of choice punches and milled raound long enough for the photographer ot get this shot

Back to Baseball . . .

Cubs to Start Free Training Camp for Returning GIs

Chicago, Dec. 3 (AP).—The Chicago Cubs, champions of the National League, will pioneer a special training base for GI's at no expense to returned soldiers to aid them in making a successful baseball comeback.

The plan, an innovation in major league baseball, was announced today. It provides for establishment of a camp at Lake Worth, Fla., to operate from January 15 through March 14.

Eligible to attend are any servicemen reinstated from the Cubs' list of 237 players on the National Defense List. Jack Sheehan, Cubs' farm system chief and director of the program, said 30 Cub-owned players already have been discharged from military service and the total may reach 100 or more before the camp opens.

The Cubs will pay all travel and boarding expenses for camp candidates and have arranged for housing at 67 private residences at Lake Worth with two to five players staying at each home.

Sheehan, who developed the program for the past two years, said it had the two-fold purpose of intensifying physical conditioning for war-slowed athletes and determining whether players who entered service from lower classification clubs improved enough in playing skill during military hitches to warrant promotions.

Also eligible to attend the camp are returned veterans who sign as fre agents with the Cubs or their 11 minor league farm clubs. These include:

Los Angeles (Pacific Coast League); Nashville (Southern Association); Tulsa (Texas League); Portsmouth (Piedmont League); Hagerstown, Md. (Interstate League); Davenport, Ia. (Three-Eye League); Visalia, Calif. (California League); Hutchinson, Kans. (Western Association); Statesville, N. C. (North Carolina State League); Elizabethtown, Ten. (Appalachian League), and Janesville, Wis. (Wisconsin State League).

Sheehan will supervise the camp, aided by a staff of baseball managers and coaches, headed by Larry Gilbert, pilot of the Nashville Vols.

Pirates Outdo Cards, Get Farm In Madrid

Pittsburgh, Dec. 3 (U.P.).—The St. Louis Cardinals gave up the honor of having baseball's most far-flung farm system today when the Pittsburgh Pirates disclosed they now have a club in Spain.

The Cards, of course, will settle for theirs, because no players are expected to move to Pittsburgh from the "Pirates club, Pelota Base, Narvaez, Madrid."

H. Audriado, president of Spain's first "baseball club," informed Pirate President Bill Benswanger that he had been named honorary president of the Spanish Swingers. The honored Benswanger was not expected to send scouts.

Association to Travel

Columbus, Ohio, Dec. 3 (AP).—The American Association today recommended a return from its wartime three-trip schedule to the prewar four-trip schedule for the 1946 baseball season.

Boy, 14, Bags Deer as Md. Season Opens

By the Associated Press

Maryland's six-day deer-hunting season got underway today with 14-year-old Ralph Mason, jr., of Newark, Worcester County, bringing in a 160-pound kill. His father didn't bag a deer.

State Game Warden Ernest Vaughan said that so far 19 deer had been killed in Worcester County, the largest number county hunters have been known to kill in one day in the area. There are about 1000 animals in the 20-mile area.

Many hunters also were out in Garrett County, where the largest number of kills was reported last season. The first hunter to get a Frederick County deer today was Charles E. Shepley of Myersville.

A large force of extra deputies were in the field today under the direction of Chief Deputy Game Warden Richard T. Norris. Deer checking stations were established in six counties.

Only male deer or elk with two or more points to an antler are legal game during the six-day season. Each hunter is allowed only one deer or elk.

Hunting is allowed in Garrett, Allegany and Washington counties even if there is enough snow on the ground to permit tracking. In other Maryland counties, hunting is banned if the snow is deep enough for tracking.

Military ammunition is banned as well as automatic weapons which fire in bursts.

Vaughn said that with more plentiful ammunition and the many returning veterans taking to the woods again, he expected a record season.

Welch, James Meet on Mat

Pat Welch, the erstwhile Irish Angel, who fought with the Army in Guadalcanal and other Pacific battles against the Japs, returns for the third straight week on tomorrow night's wrestling show at Turner's Arena, facing Jesse James, the Greek grappler, in a 30-minute bout. Headlining the show are Joe Savoldi, former Notre Dame All-America footballer, and Don Lee, who campaign as the Masked Atom.

Bahram Sold

New York, Dec. 88 (AP).—Charles Lund, South American breeder of Buenos Aires, said today he had purchased the 13-year-old English stallion, Bahram, for $130,000 from an American syndicate headed by Alfred G. Vanderbilt. The syndicate purchased the stallion a decade ago for a reported $190,000.

Philadelphia Women Top Field Hockey

Bryn Mawr, Pa., Dec. 3 (AP).—The All-Philadelphia first team held the distinction of being the top women's field hockey team in the Nation today after holding three opponents scoreless in the national tournament, first held since Pearl Harbor.

The Quaker City No. 1 eleven drubbed Baltimore, 7-0, and edged West Jersey, 1-0, yesterday at the Bryn Mawr College field. Previously, the squad had upset Stuyvesant, N. Y., 9-0.

The All-Philadelphia Reserves (No. 2 team) and Virginia State also were undefeated in three starts in the two-day tournament, but the Philadelphia varsity's efficient team play and scoring prowess won top honors.

Tourney results included: Virginia, 4; Tri-State (northern New York and Rhode Island districts), 1. Virginia, 2; Washington, D. C., 0. Virginia, 3; New York, 1. Tri-State, 3; Washington, 0. Stuyvesant, 3; Baltimore, 0.

Harriet Walton, Virginia, was elected vice president of the National Field Hockey Association following the tournament.

Commission Sets Another Hearing On Fight Report

Outside of setting a date for another hearing, yesterday's meeting of the District Boxing Commission, called because of a report that the Federation of Business Men's Association was investigating local boxing, accomplished nothing in the way of fact-finding.

With two members of the federation and the three-man boxing commission in attendence and the meeting getting nowhere, it was decided to call another hearing on Tuesday, December 18, at the boxing commission office in the Municipal Building.

Yesterday's session was attended by Claude W. Owen, Tom Morgan and Clarence Talley of the boxing commission; Arthur Carroll and Max Schwartz of the business men's federation; Referee Charlie Reynolds, Matchmaker Goldie Ahearn of the Liberty Athletic Club, Dr. Leon Gordon of the commission staff and two boxing writers.

Hurricanes Given Bid Over L. S. U.

Miami, Fla., Dec. 3 (AP).—A scrappy University of Miami eleven that jumped from past mediocrity into the limelight as the "Cinderalel team" of the South, was chosen unanimously today to play against the Holy Cross Crusaders in the Orange Bowl game January 1.

Immediately a wild celebration erupted in downtown Miami and on the university compus in neargy Coral Gables as word spread that the hometowners had won the bid over the No. 2 choice, Louisiana State University's Bayou Tigers.

It will be Miami's first appearance in the Orange Bowl since the inaugural in 1935, when the Hurricanes lost to Bucknell, 26-0. For Holy Cross, it will be the first bowl game of any kind.

Once beaten in a 27-21 thriller by Georgia and once tied, 13-13, by South Carolina, the Hurricanes started off the season with mostly inexperienced freshmen, but they came through a hard schedule with eight wins and 198 points to their opponents 93.

The clincher game for the Hurricanes came last Friday when the 'Canes, sparked by Fullback Harry Ghaul, the South's leading scorer, trampled Auburn 33-7.

Holy Cross' record is slightly more impressive, with clean-cut victories over Dartmouth, Yale, Brown and Boston College, and only a single black mark against its record—a 14-6 trimming from Temple.

Grid Injuries Dampen Terp Court Hopes

Maryland's football finale last Saturday against University of South Carolina in Columbia may have put quite a dent in the Terps' early basketball hopes this year.

Don Gleasner, spectacular football end, who is reported even more shifty on a cage court, came up with a sprained ankle and Bill (Red) Poling, brilliant triple-threat halfback and another good basketball player, received a slightly separated shoulder as a result of the South Carolina game.

Maryland's cage skipper, Burton Shipley, reported yesterday that both boys will not be able to practice for at least 10 days and "won't be any good to us until Christmas."

Still another, Vic Turyn, regular grid quarterback, who has been out of action for the Terps' final three games because of influenza, may miss a lot of basketball.

A point of interest in the South Carolina game was the fact that Hammerin' Hank Bonk, agile fullback, broke a cartilage over his ribs on the opening kickoff and went on to score the Terps' first touchdown in the second period, end emerge third leading scorer in the Southern Conference with 49 points.

Bainbridge Back Tops State Scorers

Baltimore, Dec. 3 (AP).—Don Garlin, speedy Bainbridge halfback who scored three touchdowns as the Commodores defeated Oceana, Va., Naval Air Station Sunday, took individual Maryland football scoring honors of the season by boosting his total to 54 points.

He displaced last week's leader, Fullback George Mullinix of Johns Hopkins, who had 50 points.

The leaders:

Name, Team	P	TD	PAT	TP
Garlin, Bainbridge	Back	9	0	54
Mullinix, Hopkins	Back	8	1	50
Bonk, Maryland	Back	8	1	49
Poling, Maryland	Back	6	7	43
Scott, Navy	Back	7	0	42
Williams, Navy	Back	5	0	30
Gleasner, Maryland	End	4	0	24
Currence, Navy	Back	0	24	24
Bartos, Navy	Back	4	0	24
Behr, Maryland	Back	4	0	24

VMI's Chewning Is Conference High Scorer, Terps' Bonk Third

Richmond, Va., Dec. 3 (AP).—Players on two Virginia teams scampered off with first and second places in the individual scoring performances by players on Southern Conference teams.

High point man with the regular season for all teams in the conference complete is Lynn Chewning, VMI backfield speedster, who scored 10 touchdowns in six games and compiled 60 points. Following the VMI star is Tommy Korczowski, William and Mary left halfback, who has a season total of 54 points in six games.

Both teams played nine games. Six of William and Mary's were conference contests and five of VMI's were against loop opponents. The Keydets and the Tribe finished their seasons November 22 and the only scorers who had a chance to overhaul Chewning and Korczowski were Dutch Brembs of South Carolina, Harry Bonk and Bill Poling of Maryland.

Bonk Scored Saturday

These potential threats failed to materialize, however ,and Maryland concluded its season Saturday at Columbia, S. C., against a Gamecock team which threatened to win the game in the final period. Maryland shut off the rally in time to come off with a 19-13 victory and its third Southern Conference win of the season.

Clemson and Wake Forest brought their seasons to a close at Clemson, S. C., but it was all the Deacons could do to crowd across two touchdowns in the final period to win, 13 to 6. It was the first lass of the season for Clemson although they were tied once.

One other conference team played Saturday, North Carolina defeating Univesity of Virginia at Chapel Hill, N. C., 27-18, in a battle which saw the Virginians lose their second consecutive game after being undefeated in 14 contests.

The pickings were meager Saturday for Brembs and Poling with the former player only making one point for South Carolina and Poling failing to score. Bonk fared a little better, however, and got one touchdown to bring his season total to 49 points. Brembs' stands at 45 and Poling's at 43 .

Sacrinty Scored Twice

Saturday saw a newcomer to the scoring ranks move up into the better-than-40-points section. Nick Sacrinty drove across the goal line twice to add 12 points to his previous total of 30 made in three games with Wake Forest prior to the Clemson tussle.

Others among the leading scorers included George Clark who left Duke some weeks ago after being commissioned in the Navy. Clark had scored 42 points in the time he played with the Blue Devils. Bob Thomason of VMI had 38 points and Howard Turner of North Carolina State 36.

Rock Brinkley of Wake Forest led the scorers last year with a score of 78 points made in eight games. A William and Mary player took second place in 1944, however, when Jack Bruce wound up the season with 66.

Rumors to Clip Chandler's Powers Over Minors Afoot

Columbus, Ohio, Dec. 3 (AP).—Baseball's overworked rumor factory put on a swing shift today churning reports of all kinds of ivory deals and loud whispers of a move afoot a clip the game's high commissioner of some of his powers over the minors.

Although the annual conclave of the National Association of Professional Baseball Leagues—known to the trade as the minors— doesn't open until Wednesday, the lobby-sitters' advance guard already was holding things down so capably there was no danger of the lobbies blowing away. And these are some of the things they were kicking around:

1. The revised major-minor league agreement, which is to come up for discussion—if not action—during the meeting may make the National Association president, rather than the commissioner, the "supreme court" for all differences in the minors.

2. The commissioner's power to toss out any legislation he considers "detrimental to baseball"—one of the late Judge K. M. Landis' handiest autocratic gadgets—may be erased from baseball law by an amendment slated to come before the meetings. This is one of 51 amendments to be chewed up during the get-together.

3. Baseball's postwar reconversion already was in full swing, with 19 new minor leagues already on the lists and qualified since the end of the season. Added to the dozen which operated last season, this gives the National Association 31 for the 1946 campaign, and L. H. Addington, the association's promotion director, said another six or eight more are "cooking on the stove."

4. Virtually every major league club is here to expand its farm system. The Cleveland Indians expect to add four or five more clubs during the meetings, according to General Manager Roger Peckinpaugh. Carl Hubbell, the New York Giants' chief "agriculturalist," is figuring on 13 farms in '46. The Phillies, who had affiliations with five minor league clubs in '45, already have added a number, among them Americus (Ga.) in the reorganized Eastern Shore League and Schenectady (N. Y.) in the returning Canadian-American loop.

5. Like the weather, everybody was taking about player deals, but no one was doing much about them, although every club will be overloaded with returning service men.

Steve O'Neill, manager of the world champion Detroit Tigers was in a number of huddles. But he explained that "while we're not particularly interested in any players, we're willing to make any deal that could better us."

All signs point to some lively jive over the suggestions for shaving off some of the commissioner's powers, both in the agreement revision and the amendments to come before the convention.

Another amendment that figures to make it pretty warm for December is the plan of the American Association, International League and Pacific Coast League to move up from AA to AAA classification. The Southern Association, advancing from A-1 to AA, doesn't like the prospect of losing the company and is prepared to toss a punch or two toward stopping the advance.

Total Victory Just That at Charles Town

Spanish Uhl Gives Way to 6-Year-Old

By Walter Haight
Post Staff Writer.

Charles Town, W. Va., Dec. 3—Miss Adrian Valentine's Total Victory, winner of more than $15,000 in purses this year, was a going-away winner of the Jefferson Purse, outstanding event on the Monday program of the Charles Town Jockey Club. The five-year-old son of Apprehension forged to the finish line 2½ lengths ahead of Mrs. J. Goodwin's Spanish Uhl. Two lengths farther back came G H. Ballou's Merrie Shot to be third in a field of eight.

Total Victory, ridden by Jockey Carson Kirk, found the heavy deep track to his liking and was clocked at 1:31 2-5 for the seven furlongs. The winner, in making it 10 victories in 20 tries, paid a $5 mutuel in the favorite role.

Kirk rode a confident race on Total Victory. He allowed the big horse to settle into stride as Chat Hopkins and Spanish Uhl fought it out for the lead. Chat Hopkins faded and Spanish Uhl took definite command. In the final drive, Total Victory wore down the pacemaker and was opening daylight at the end.

Walter Haight Last, No Less

Spanish Uhl held on gamely to be second ahead of the closing bid of Merrie Shot. Walter Haight was in last position at the start and maintained that position with vigor throughout the running.

A favorite and a long shot combined to produce a $189.40 pay-off Rosa Azteca won the first race at on the daily double. W. C. Bell's $3.80 and L. Seay's On the Wane took the second at $66.00.

BETWEEN RACES . . . Word was received here that the hearings on the group of five trainers accused of stimulating will be held by the Maryland Racing Commission next Monday . . . The Special train from Washington leaves Union Station at 10:50 and Silver Spring at 11:05 . . . Charles Town has plenty of jockeys . . . Eddie Morgan, custodian of the jockey's room says he has 50 on the list . . . The track has installed hot water, showers and a kitchen for horsemen in the stabling area and President Al Boyle's praises are being sung . . . Betting passed the $200,000 mark opening day . . . Harry Huff brought in Sir Spic, Sweetena, Ramanicus, Pentagon and Fleetair of the Win-Sue Farm Stable . . . Te mare Fleetest is not here, having gone big time in Florida along with Owner-Trainer Norman Corbin . . . Trainer Stanly Greene, jr. came to the track for the first time today . . . He had the flu . . . Jockey Pappy Witmer showed up, all 100 pounds of him . . . Fred Cappasella is doing a good job on the public address system . . . He is a protege of Bryan Field and sounds more like Bryan than Bryan, if you know what I mean . . . Jockey J. Matral was suspended for five days for rough riding in the first race.

I See by the Papers

By Bo Brown

City Officials Hit Small U. S. Aid to District

Failure of the Federal Government to increase its annual six million dollar payment toward District expenses was deplored yesterday at the annual conference of the National Institute of Municipal Law Officers.

The institute, which opened a three-day meeting at the Statler Hotel, also heard a plea for real "home rule" for municipalities—a government that would be free of either Federal or State interference.

A report submitted by John F. Evans, city counsel of Peterson, N. J., pointed out that many cities are now "in dire financial straits" because of extensive tax exempt Federal property in their jurisdiction.

Payments Kept Down

"In the District of Columbia," said the report, "a slight contribution is now made by the Federal Government because of the large holdings of Federal property. This lump su mpayment has not been increased even though war time acquisitions of Federal property have increased this Federal ownership in the District, and in other cities no lump sum payment of any kind is received. This situation is so unfair as to require no argument to prove that it should be corrected at once. The Federal Government has recognized its oblization in the District so should do full justice there and throughout the Nation."

One recent estimate, the report pointed out, placed the revenue loss to municipalities from Federal holdings at 80 million dollars a year.

In Lieu of Taxes

A resolution before the conference appeals to Congress to require payments in lieu of taxes on all properties of the United States and its agencies.

Institute President Fred T. Van Liew, city solicitor of Des Moines, Iowa, in a 10 point "Bill of Rights for Cities in a Triple Form of Government," called for genuine "home rule" for municipalities.

While specific mention was not made of the District's voteless status, or the legislation of Senator Pat McCarran (D., Nev.) to grant it "home rule" through an elected council-city manager form of government, Liew's "Bill of Rights" declared:

"Before cities can ever be said to be on a basis of full community freedom with the States we should have home rule, which would give the citizens the right to rule their cities as they see fit without interference from Federal or State authorities, except in affairs wholly and exclusively outside of the community interests of cities."

Building Program Told

Maj. Gen. Philip B. Fleming, Federal Works Administrator, outlined the Government's big postwar public building and highway aid programs.

He pointed out it is planned to spend 193 million dollars on new Government buildings in the District, and about the same amount on projects throughout the country.

The 500-million-dollar a year Federal highway aid program, he explained, for the first time, will be used to construct main arteries through cities which have long been bottlenecks in the free movement of interstate traffic.

Will Not By-Pass Cities

These highways, he said, will not by-pass the cities, since studies indicated that between 85 and 95 per cent of traffic approaching a city wants to enter it.

Representative Albert Rains (D., Ala.), pleaded with the city officials to take more interest in legislation before Congress, and "lobby" just as vigorously as paid representatives of big business.

President Truman sent a message congratulating the institute for the "prominent and effective part" it played in the war effort.

A reception at the Mayflower Hotel closed the first day's activities. Host was Richmond B. Keech, former District Corporation Counsel, and now as assistant to Mr. Truman.

Peggy Joyce Quaking Bride, Sulfa, Not Fear

New York, Dec. 3 (INS).—Peggy Hopkins Joyce, the durable blonde, shook like a leaf when she stood up in Judge Ferdinand Pecora's chambers to be married today—but not from fright. Sulfa drugs, taken to ward off the flu, palsied Peggy.

Her fifth husband, British-born Anthony Easton, 38, was divorced last month. Peggy, who said she was 39, has three divorces—"all in my favor"—and one annulment.

Corsaged, bejeweled and beminked, Peggy brought along Dennis Mahoney, a detective, to guard the furs and gems, and also on account of he has been a witness at all her other weddings.

In fact, he almost gave the bride away by reminiscing. He reminisced that he was present when she married her fourth husband, Count Gosta Morner of Sweden, in Chicago 19 years ago. Before that, she was married to Everett Archer (when she was 15), Sherburne Hopkins and Stanley Joyce.

Peggy wanted to turn down the lights in the judge's chamber, but the judge said nix. "Everyone wants to look at the beautiful bride," he said gallantly.

After the ceremony Paggy looked around and said, "Well, who kisses whom?"

Judge Pecora made a line plunge but was ruled offside by the bridegroom.

City Clerk Murray Stand expedited a 25-hour waiver for Peggy on her affidavit that she was ill and had been ordered by her doctor to fly to California immediately.

The bridegroom lives in Palm Springs.

Just what the doctor ordered.

Named for Tavern

Perkinsville, Vt. — So widely known—and frequently visited—was Downer's Tavern at a four corners here that even modern maps still list the tiny community simply as Downer's.

Gulf Stream

All races at 6 and 7 furlongs start from a chute.)

1—¾; $1,200; 3-year-olds up; claiming.

Horse and Jockey.	Wt.	Odds.
Reklaw (No boy)	117	20-1
Ballyrag (No boy)	112	5-2
Bell Bottom (A. Daniels)	111	12-1
Peacemaker (No boy)	110	6-1
Cache (C. Quattlebaum)	112	4-1
Open Fire (No boy)	109	20-1
La Casica (V. Scocca)	104	2-1
Dusit (No boy)	114	5-1
Home Again (No boy)	112	20-1
Royal Silver (No boy)	106	10-1
Moustte (M. Fator)	114	20-1
Cadence (G. Moore)	122	15-1
Turkey Foot (L. Mansor)	112	20-1
Roy H. S. (No boy)	117	10-1
Cruiser (L. Hansman)	117	10-1
War Shy (F. Roberts)	114	10-1

2—¾; $1200; 3-year-olds up; claiming.

Miss Observer (No boy)	104	12-1
No Quota (o boy)	112	5-1
Persiflage (F. Maschek)	114	4-1
Bobtown (F. Munden)	116	10-1
Headoverheels (No boy)	109	8-1
Mac's Quest (G. Acosta)	114	15-1
Son's Highland (F. Truschka)	109	20-1
All Charm (No boy)	114	12-1
Is I Is (F. Thacker)	114	6-1
Smoothy (No boy)	109	10-1
Waltham Cross (No boy)	112	15-1
Madigama (R. J. Martin)	117	6-1
Showtown (H. Claggett)	114	5-2
Hasty Brook (No boy)	114	20-1
Strolling Don (C. Rollins)	114	20-1
Salford II (No boy)	114	20-1

3—¾; $1200; maiden 2-year-old colts & g.

†Iron Penny (R. Watson)	120	6-1
Swift Town (A. Snider)	120	12-1
Balanaul (C. Rollins)	120	8-1
Waverly (M. N. Gonzales)	120	15-1
Liquidator (No boy)	120	3-1
Dixie Sweep (No boy)	120	20-1
Ray O'Sullivan (J. Higley)	120	12-1
Irish Count (No boy)	115	15-1
Complex (L. Hansman)	115	4-1
Palermo (R. Watson)	120	10-1
Max O'Sullivan (H. Claggett)	120	20-1
Little Grif (T. Sullivan)	115	8-1
†Flag Drill (R. Watson)	120	6-1

†W. W. Adams entry.

4—¾; $1400; 2-year-olds; fillies.

First Page (No boy)	117	4-1
Delia M. (Sullivan)	112	15-1
Miss Brickeys (L. Hansman)	112	10-1
†Witty Jean (W. Barr)	112	12-1
†Bogieville (No boy)	112	12-1
Jubilee Gem (No boy)	112	8-1
Panturbie (Wall)	111	15-1
Safety Edge (C. Wahler)	117	6-1
Tetrafettle (B. Strange)	117	6-1
Maiden Fair (No boy)	111	20-1
Mel Helen (No boy)	112	3-1
French Lure (R. Watson)	117	15-1
Coga (No boy)	111	8-1
Risky Hash (F. Truschka)	112	20-1
East B. (No boy)	112	12-1
Gray Lass (C. Rollins)	111	20-1

†P. Phillip-Mayfair Stable entry.

5—¾; $1500; 3-year-olds up; claiming.

Bottle Imp (No boy)	113	3-1
Lady Apple (J. Higley)	109	10-1
Free Double (J. R. Layton)	114	6-1
Valdina Bright No boy)	111	20-1
Rockwood Argo (W. Carroll)	111	15-1
Swimmin Hole (B. Strange)	118	4-1
Lady Gremlin (No boy)	110	5-1
Daisy Lee (R. Watson)	109	20-1
Lord Win (M. Buxton)	113	10-1
Carmel Town (No boy)	110	6-1
Victory Blue (H. Claggett)	114	5-1
Mighty Master (H. Lindberg)	118	6-1
Afghanistan (No boy)	118	20-1
Ever Message (No boy)	113	10-1
Cecrops (M. Basile)	116	20-1
Lucky B. (L. Hansman)	109	20-1

6—¾; $1800; 3-year-olds; allowances.

Perfect Charge (S. Oliver)	115	6-1
First Pal (F. McGowan)	111	20-1
†Sir Jinx (M. Buxton)	115	15-1
Fusano (No boy)	120	6-1
Meangen (J. Stout)	120	8-1
Blue Cross (No boy)	115	10-1
Benjack (No boy)	111	12-1
Irish Stew (R. J. Martin)	115	20-1
Bob O'Sullivan (No boy)	115	20-1
Butler (No boy)	120	20-1
Short Stay (R. J. Martin)	112	8-1
Belwyn (B. Strange)	120	3-1
Don Chance (M. Basile)	120	6-1
Abiel (B. Nichols)	115	4-1
Value Mark (J. Higley)	117	20-1
†Pink Devil (M. Buxton)	112	15-1

†A. Bonuomo and J. R. Selman entry.

7—¾; $1500; 3-year-olds up; claiming.

Don Devito (No boy)	113	15-1
Milkwhite (No boy)	113	5-1
Belmike (No boy)	118	3-1
Pete's Bet (No boy)	118	20-1
Lee's Jacopo (No boy)	115	20-1
Ask Aunt Ada (M. Buxton)	110	8-1
Mt. Pharned (No boy)	109	20-1
Henry Knight (No boy)	113	8-1
Silver Plate (L. Hansman)	113	4-1
Thalei (M. N. Gonzales)	114	20-1
Helvetian (C. Wahler)	116	3-1
Liquid Lunch (No boy)	111	12-1
Woodford Annie (M. Wirth)	106	10-1
Dairy Lady (No boy)	108	10-1
Don Miller (V. Scocca)	113	20-1
Be Calm (R. J. Martin)	110	8-1

8—1 m. 70 yds.; $1400; 3-year-olds up.

Teddy's Tea (No boy)	117	20-1
Miss Identify (R. J. Martin)	111	10-1
†Justice Nap (No boy)	122	3-1
High Legend (No boy)	111	12-1
Jack Reaper (N. Combest)	112	10-1
Valdina Tyrant (No boy)	107	15-1
†Hel-Flin (F. Munden)	114	3-1
Wild Agent (No boy)	107	6-1
Histrionic (I. Hanford)	122	5-2
Threeply (F. Roberts)	112	10-1
Mike Kay (No boy)	117	12-1
Hill Fox (No boy)	115	20-1

†W. J. Susini entry.

Bill Bennings

AT CHARLES TOWN

1—M. Longeine, Chaltic, Wisette.
2—Beanstalk, Pharant, War Commander.
3—Rough Amos, Rolls Rough, Kiddie's Baby.
4—Running Riot, Jack Horner, Quatredom.
5—Inducted, Neat and Tidy, Jobiota.
6—Splinter, Dizzy Heights, Our Bien.
7—MIGHTIEST, Roman Boy, Mend.
8—Macquel, Attache, Orgulosa.

Trippi Elected

Athens, Ga., Dec. 3 (AP).—Georgia's halfback Charlie Trippi, who passed for three touchdowns and plunged for another to help defeat Georgia Tech 33-0 Saturday, will captain the Bulldogs' football team next season.

Fair Grounds

1—¾; $800; 3-year-olds; claiming.

Penicillin	115	Flying Entree	107
Bingo Mama	112	Lester K.	119
Zacaphoto	107	†Looks Easy	110
Mighty Arab	115	So Sure	112
Good For Me	112	Valdina Jane	109
Order Arms	110		

†Davis Earl and Wilkerson and Davis entry.

2—¾; $800; 4-year-olds up; claiming.

Myrna	108	Hippocrene	108
Challewonder	108	Valdina Rocket	103
Back to Back	108	Hope For	108
Justa Grand	103	Early Miss	108

3—¾; $1200; 2-year-olds; allowances.

Miss America	114	Frank Munns	112
River Jack	112	Laboulaye	117
Ben Hur	117	Little Keith	117
Jeno	117	Chalmette	117
Donna M. G.	109	Catchwesta	114

4—1 1/16; $1000; 3-year-olds up; allowances.

Light Reigh	117	Drollon	115
Valdina Marge	112	Lost and Found	115
Why Me	104	Baby Gold	115
Sassy Patricia	112		

5—¾; $2000; all ages; handicap.

Good Going	110	Miss Puritan	107
Lovely Trace	100	Sand Storm	116
Whoseyourpal	108	Latent	113
Miss Advice	112	Light of Morn	119

6—1 1/16; $900; 3-year-olds up; claiming.

Bass Fiddle	111	Morocco Betty	107
Miss Brand	99	Patsy T.	107
Black Africa	113	Quaker Brass	110
Glennport	113	Plucky Muffin	108
Ozzie	108	Lucky Louie	115
Redimic	112	Vista	104

7—1 1/16; $800; 4-year-olds up; claiming.

Hardwrack	109	Tetradan	114
Rather	108	Ashburysburg	111
Buck Langhorne	111	Baron Omar	106
Onus	106	Voncell	103
Bottle Knight	106	May Forst	106
Count Howard	106	Mighty Code	106
Prince Midas	111	Heno Lion	111
Meritled	111	Blockader	111
Van Or	106	Ennaoj	108

FAIRGROUNDS SELECTIONS
1—Flying Entree, Mighty Arab, Zacaphoto.
2—Valdina Rocket, Myrna, Back to Back.
3—Chalmette, Catchwesta, Donna M. G.
4—LIGHT REIGH, Valdina Marge, Drollon.
5—Light of Morn, Latent, Sandstorm.
6—Quaker Brass, Miss Brand, Redimic.
7—Meritled, Buck Langhorne, Blockader.
—Louisville Times (AP).

Gulfstream

1—¾; $1200; 2-year-olds; claiming.
Jacoped, 115 (Higley) 9.30 4.30 2.80
Fagranny, 107 (McGowan) 3.50 2.90
Agana, 107 (Nichols) 7.50
Arianna, Bold Thrust, Jane Dale, Star Time, Fabrin.

2—¾; $1200; 3-year-olds up; claiming.
Mechanlader, 110 (Qa'baum) 10.30 6.50 4.90
Jens, 115 (Higley) 5.80 6.40
Little Bunny, 108 (Claggett) 6.60
La Reinette, Nariah, Stellas Sun, Wise Shot, Hello Bill, Short Life, Kabo Lea, Countess Play, Ambranded.

DAILY DOUBLE PAID $49.90.

3—¾; $1200; 3-year-olds; claiming.
Steven Peter, 113 (Truschka) 16.90 10.20 5.50
Seicap, 113 (Tobin) 6.30 4.40
Goldie's Honey, 110 (Bauer) 4.90
Wings of Wrath, Fairy Time, Smooth Gallop, Time Book, War's Dun, Sheila May.

4—1 1/16; $1200; 4-year-olds up; claiming.
Snicklefritz, 107 (Hansman) 7.30 4.00 2.70
Kate's Silver, 104 (R.Martin) 4.60 2.60
Pompous Fox, 115 (Munden) 2.60
Sister Higher, Lauderkin, Nepolee, Somewhere.

5—1-70; $1500; 3-year-olds up; claiming.
Rencat, 111 (Mansor) 10.30 4.90 3.20
†Big Raid, 112 (Watson) 6.10 3.60
†Bygones, 117 (Fator) 3.30 4.30
Mack's Miss, Sir Kid, Post Haste, Yank Bomber, Cyrus P., Sal's Sister, Miss Winks, Busy Nine, Gun Deck.
†Dead heat for second.

6—¾; $1800; 3-year-olds up; allowances.
Restipe, 114 (Higley) 8.80 4.90 4.10
Gallant Bull, 109 (Hansman) 5.80 4.60
Turnabout, 114 (Sullivan) 7.60
Prissy Miss, Bulls Eye, Darby Dimout, Thor, Civil Liberty, Tiger Call, Jim's Boy, Which Ace.

7—¾; $2200; 3-year-olds up; allowances.
Sky Skipper, 112 (R.Martin) 18.40 7.80 5.30
Tedious Miss, 111 (Wall) 4.20 3.80
Magdala, 116 (Hettinger) 7.80
†Restless, Quizzle, Chicle Clown, Two O Four, †Our Merrick, Grey Wing, Salvo, Santa Claus.
†T. C. Melrose entry.

8—1-70; $1200; 3-year-olds up; claiming.
Bisanda, 116 (Rollins) 7.80 4.40 3.40
Sure Fire, 117 (Mann) 5.60 3.10
Circle Car, 117 (Quattlebaum) 5.90
Beach Miss, Madlyn K., Bourmont, Big Dottie, Migration, Day Dodger, Foment.

GULFSTREAM SELECTIONS
1—Dusit, Cruiser, Reklaw.
2—Madigama, No Quota, Waltham Cross.
3—Little Grif, Waverly, Complex.
4—First Page, Delia M., Safety Edge.
5—MIGHTY MASTER, Lord Win, Swimmin' Hole.
6—Abiel, Belwyn, Irish Stew.
7—Liquid Lunch, Ask Aunt Ada, Pete's Bet.
8—Histrionic, Threeply, Jack Reaper.

Post Consensus

AT GULFSTREAM
1—Ballyrag, La Casica, Peacemaker.
2—Showtown, Persiflage, Bobtown.
3—COMPLEX, Iron Penny, Liquidator.
4—Mel Helen, Safety Edge, First Page.
5—Bottle Imp, Swimmin' Hole, Carmel Town.
6—Abiel, Belwyn, Perfect Charge.
7—Helvetian, Milkwhite, Be Calm.
8—Histrionic, Justice Nap, Mike K.

Life's Darkest Moment

Charles Town

By the Associated Press

1—6½; $800; 2-year-olds; allowances.

Bur-Mark	114	§Wisette	111
Chaltic	111	Miss Foster	111
†M. Longeine	110	New Caledonia	109
‡Ann O'Sullivan	111	†Mackie's Pal	106
Gold Tag	114	‡Grand Drive	111
Two Bucks	109	§Saikik Glow	111
Grey-Dale	114		

†M. Prickett entry.
‡Punkhouser and Buckley entry.
§White and Ward, jr., entry.

2—C. T. course; $600; 3-yr.-olds up; clmg.

Gallant	113	Beanstalk	118
War Commander	115	Pharant	114
Flying John	115	Molasses Bette	110
Kremlin Blue	115	Yankee Lad	110
Shailleen	115	Unheard	118
Crazy People	115	Pride O' Light	109
Kid O'Sullivan	109	Royal Display	118

3—C. T. course; $700; 3-yr.-olds up; clng.

Overgold	119	Dust Can	113
Copperette	119	Kiddie's Baby	113
Hi Lucretia	108	She's Tops	113
Hegemon	111	Rough Amos	119
Rolls Rough	119	Kee	116
Morgil's Lad	112	Ohio Lady	108
Aiken	116	Bright Bobbie	116

4—¾; $7000; 3-year-olds up; claiming.

Blue Devil	114	Hard Loser	121
Spangled Gold	121	Miss Kilowat	109
Van Tryst	114	Running Riot	111
El Toreador	119	Alimony Kid	112
Quatredom	118	Chance Oak	117
Paula's Star	112	Mr. Jim	121
Jack Horner	117	Miss R.	113

5—6½; $800; 3-year-olds; allowances.

Second Attempt	111	Rusty Pots	108
†Land Rush	113	Jobiota	113
Inducted	119	Tintrel	113
Tollaway	113	Mor-Lady	113
Neat and Tidy	113	†Song Flight	113
Sunmoor	113		

†Hughes and Kendrick entry.

6—1 1/16; $1000; 3-year-olds up; allowances.

Mumble Peg	113	Dizzy Heights	114
Valdina Infant	117	Our Bien	114
Splinter	113	Gallant Mowlee	117
Marquest	121	Sticky Fussy	109

7—4½; $600; 3-year-olds up; claiming.

Kesargo	113	Roman Boy	118
Mend	111	Brabant	118
Mightiest	120	Constance V.	119
Navigation	119	Sea Pilot	116
Mint Ellan	110	Bit of Nerve	112
Clymnalira	110	Arch McDonald	113
Rondo	113	Patty Boy	120

8—1⅛; $800; 3-year-olds up; claiming.

Breakable Miss	113	Wild Irish	116
Sallipatica	113	Attache	116
Willow Run	116	Chicmere	113
Macquel	116	Ball Me Out	119
Orgullosa	108	Brother Dear	114
Royal Marlboro	114	Tiresome	114
McMark	119	Time Burner	111

CHARLES TOWN SELECTIONS
1—Ann O'Sullivan, Wisette, Chaltic.
2—Gallant, Shailleen, Beanstalk.
3—Rolls Rough, Copperette, Aiken.
4—El Toreador, Hard Loser, Spangled Gold.
5—TINTREL, Jobiota, Tollaway.
6—Dizzy Heights, Marquest, Our Bien.
7—Sea Pilot, Mightiest, Kesargo.
8—Attache, Macquel, Wild Irish.
—Louisville Times (AP).

Official Charles Town Charts

MONDAY, DECEMBER 3, 1945—BY WALTER HAIGHT.
WEATHER CLOUDY, TRACK GOOD.

FIRST RACE—Four and one-half furlongs. Purse, $700. For 3-year-olds up; claiming. Start good. Off 1:02½. Owner, W. C. Bell. Time, 0:53⅘.

Horses	Jockeys	Wgt.	Post	St.	¼	½	Str.	Fin.	Straight
ROSA AZTECA	(C.Kirk)	116	6	1	1^{2}	1^{2}	1^{1}½	1^{2}	$3.80
PILATES PUNCH	(Tammaro)	118	8	3	3½	3½	4^{2}	2^{nk}	3.00
GOLDEN BABE	(Anderson)	117	1	5	2½	2^{1}	2^{nk}	3^{1}½	35.50
VICTORY FLIGHT	(E.Wright)	114	2	4	5^{2}	6½	5^{1}	4^{1}½	55.20
CHOP STICKS	(Edens)	116	7	2	6^{2}	4^{nk}	6^{2}	5½	4.70
GERALDS TIME	(R.Kirk)	118	5	7	7½	7½	7^{2}	6^{2}	45.50
PARI TRESS	(Puglisi)	110	3	6	4½	5½	3½	7^{2}	43.20
BATTLE ROCK	(Garrettson)	108	4	8	8	8	8	8	13.10

ROSA AZTECA, $3.80, $2.80, $2.80; PILATES PUNCH, $3.00, $2.60; GOLDEN BABE, $10.20.

SECOND RACE—One and one-sixteenth miles. Purse, $800. For 3-year-olds and up; claiming. Start good. Off 1:30½. Owner, L. Seay. Time, 1:57⅗.

Horses	Jockeys	Wgt.	Post	St.	¼	½	¾	Str.	Fin.	Straight
ON THE WANE	(Carrillo)	114	5	6	5^{2}	5^{4}	3^{1}½	1^{2}	1^{2}	$32.00
GOOD LOOKING	(Edens)	117	6	4	4^{2}	4^{2}	5^{2}	2^{1}½	2^{1}½	1.90
SUNNY DEL	(Matral)	113	7	5	2^{1}	2^{2}	2^{1}½	4^{1}	3^{2}	54.90
J. HAL	(Anderson)	117	4	1	3^{hd}	3^{hd}	4^{nk}	5^{4}	5^{4}	1.70
OYSTER SHELL	(Bakhsh)	112	3	2	1^{hd}	1½	1½	3^{hd}	4^{2}	9.20
PETER GIRL	(Puglisi)	112	2	3	6^{2}	6^{2}	6^{2}	6^{2}	6^{2}	14.00
OVANDO	(Tammaro)	118	1	7	7	7	7	7	7	5.30

ON THE WANE, $66.00, $17.80, $7.40; GOOD LOOKING, $3.80, $4.00; SUNNY DEL, $11.80.

Daily Double—ROSA AZTECA and ON THE WANE Paid $189.40.

THIRD RACE—About 7 furlongs. Purse, $600. For 3-year-olds up; claiming. Start good. Off 2:01. Owner, Mrs. R. P. Kirkpatrick. Time, 1:34⅗.

Horses	Jockeys	Wgt.	Post	St.	¼	½	¾	Str.	Fin.	Straight
BUSY MOMENTS	(E.Wright)	116	2	5	5^{2}	2^{1}	1^{2}½	1^{2}	1^{1}	$9.00
MR. GRUNDY	(Garrett)	119	5	3	3^{1}½	4^{2}	4^{2}	3^{2}	2^{1}	16.30
UPJACK	(Puglisi)	114	3	2	2^{1}	3^{4}	2½	2^{2}	3^{2}	3.30
SUPREME FLAG	(Grant)	118	8	8	8	7^{nk}	6½	6^{2}	4^{1}	4.00
GENEVA NURSE	(Edens)	114	1	1	7½	8	7^{4}	5^{3}	5^{4}	6.60
BROOKE ARGO	(Hadry)	121	4	4	1^{1}	1^{1}½	3^{2}½	4½	6^{3}	2.50
WATCH BROWN	(C.Wright)	115	6	7	6^{2}	5^{1}	5^{1}½	7^{4}	7^{3}	15.60
ANIZGOEC	(C.Kirk)	116	7	6	4^{hd}	6^{1}½	8	8	8	19.20

BUSY MOMENTS, $20.00, $10.20, $6.00; MR. GRUNDY, $14.40, $8.00; UPJACK, $4.40.

FOURTH RACE—Six and one-half furlongs. Purse, $700. For 3-year-olds up; claiming. Start good. Off 2:31. Owner, C. Hadaway, jr. Time, 1:27⅘.

Horses	Jockeys	Wgt.	Post	St.	¼	½	Str.	Fin.	Straight
INTELLIGENTSIA	(Bakhsh)	111	4	3	3^{1}½	5^{4}	3^{1}½	1½	$8.00
PILGRIM MAID	(C.Kirk)	116	8	4	1½	1^{4}	1^{4}	2^{3}	3.70
CHEATER	(R.Edens)	118	2	1	2½	3^{2}	2½	3^{4}	1.70
INCENTOR	(C.Wright)	119	6	6	4^{4}	4½	5^{4}	4^{4}	22.40
ZYLOXXIE	(E.Wright)	118	5	5	3½	2½	4^{2}	5^{1}	3.90
HIGH MARTIN	(Saunders)	122	1	2	7^{4}	7^{4}	7^{4}	6^{1}	16.00
CAT STAR	(Ross)	116	3	8	8	8	8	7½	88.50
PEARL H.	(Fitzgerald)	112	7	7	6^{2}	6^{2}	6^{1}½	8	8.20

INTELLIGENTCIA, $18.00, $6.80, $4.00; PILGRIM MAID, $5.60, $3.60; CHEATER, $2.40.

FIFTH RACE—Charles Town course. Purse, $800. For 3-year-olds up; claiming. Start good. Off 3:02. Owner, H. C. Tamparter. Time, 1:22.

Horses	Jockeys	Wgt.	Post	St.	¼	½	Str.	Fin.	Straight
ROYAL FLEET	(Bernhardt)	116	7	4	3^{1}	1^{hd}	1^{2}	1^{4}	$3.90
TED O.	(Edens)	112	8	7	7^{2}	6^{1}	5^{hd}	2^{nk}	8.50
ASHAME	(Anderson)	117	3	1	4½	4^{1}½	3^{2}	3^{1}	19.50
CHANCE FAIR	(Tammaro)	118	2	3	2½	2½	2^{1}½	4^{2}	5.60
LEAD EM ALL	(E.Wright)	119	1	2	1^{1}	3^{2}	4½	5^{2}	12.50
MAROC	(Toler)	117	6	6	6^{4}	7^{4}	7^{4}	6^{1}½	1.60
BUGLER	(Fitzgerald)	122	4	5	5^{2}	5^{2}	6^{1}½	7^{4}	6.40
MISS TRANSLINE	(Garrett)	117	5	8	8	8	8	8	45.50

ROYAL FLEET, $9.80, $5.00, $3.20; TED O., $7.60, $5.40; ASHAME, $8.00.

SIXTH RACE—About 7 furlongs. Purse, $1200. For 3-year-olds up; allowances. Start good. Off 3:31. Owner, Miss Adrian Valentine. Time, 1:31⅖.

Horses	Jockeys	Wgt.	Post	St.	¼	½	¾	Str.	Fin.	Straight
TOTAL VICTORY	(C.Kirk)	123	2	4	5^{2}	4½	2^{1}	2^{1}	1^{2}½	$1.50
SPANISH UHL	(Puglisi)	110	7	2	2^{1}	1^{2}	1^{2}	1^{2}	2^{2}	6.30
MERRIE SHOT	(C.Wright)	113	8	7	8^{1}½	6^{4}	6^{4}	5½	3^{1}½	12.70
GRAND VENTURE	(Kirkpatrick)	112	4	1	3^{1}	3^{2}	4^{hd}	3^{hd}	4^{2}	81.80
PENTAGON	(Bernhardt)	113	5	5	4^{1}½	5^{2}½	3^{2}	6^{1}	5½	3.60
CHAT HOPKINS	(Fitzgerald)	116	1	3	1^{hd}	2^{1}½	5^{2}	4½	6^{2}	8.40
FLYING JUNIOR	(Meyer)	111	3	6	7^{1}	7^{hd}	7^{1}½	7½	7^{2}	18.20
WALTER HAIGHT	(Mora)	111	6	8	8	8	8	8	8	7.10

TOTAL VICTORY, $5.00, $3.20, $2.80; SPANISH UHL, $5.60, $3.20; MERRIE SHOT, $4.40.

SEVENTH RACE—One and one-eighth miles. Purse, $1000. For 3-year-olds up; allowances. Start good. Off 4:01½. Owner, E. J. Lynch. Time, 2:02.

Horses	Jockeys	Wgt.	Post	St.	¼	½	¾	Str.	Fin.	Straight
GARAND	(C.Kirk)	116	6	6	5^{1}	4^{1}½	3^{2}	2½	1½	$3.50
MYSTERY BOOK	(C.Wright)	113	5	5	3^{2}	1½	1^{2}	1^{1}	2^{4}	7.10
AGRARIST	(Tammaro)	118	7	4	2^{hd}	3^{6}	2^{1}½	3^{5}	3^{4}	1.60
UNCLE BILLIES	(P.Grant)	119	2	1	2^{1}½	2^{hd}	4^{4}	4^{2}½	4^{hd}	3.40
CARATINGA	(Becker)	111	1	7	7	5^{1}½	5^{4}	5^{4}	5^{2}	23.90
STROLLING LEE	(Bakhsh)	111	3	2	6^{hd}	7	6^{4}	6^{2}	6^{4}	12.90
FLAYDALE JR.	(W.Kirk)	113	4	3	4^{2}	6^{2}	7	7	7	19.10

GARAND, $9.80, $4.20, $2.80; MYSTERY BOOK, $5.80, $3.40; AGRARIST, $2.80.

EIGHTH RACE—One and one-sixteenth miles. Purse, $800. For 3-year-olds and up; claiming. Start good. Off 4:31½. Owner, Shangrala Stable. Time, 1:57.

Horses	Jockeys	Wgt.	Post	St.	¼	½	¾	Str.	Fin.	Straight
FALLBROOK	(F.PGrant)	123	2	5	6^{2}	5^{3}	2^{hd}	1^{2}	1^{2}	$12.00
SILVER TOWER	(E.Wright)	114	7	8	8	8	7½	6^{3}	2^{2}	11.20
MISS GALLANT	(Puglisi)	111	8	7	7^{2}½	7^{4}	6^{3}	5^{3}	3^{4}	1.90
WOODBUCK	(Fitzgerald)	123	4	6	5^{2}	4^{1}	5^{4}	4^{2}½	4½	2.50
INDIAN SUN	(Anderson)	121	5	4	3^{1}½	3^{1}½	4^{3}	3½	5^{2}	18.80
GARTER	(Bakhsh)	100	1	1	1^{hd}	1½	1^{hd}	2^{hd}	6^{4}	14.70
CUTE EYE	(Garrettson)	118	6	3	2^{1}½	2^{2}	3½	8	7½	2.20
CHALFRE	(Carrillo)	115	3	2	4½	6^{4}	8	7½	8	33.90

FALLBROOK, $26.00, $12.60, $9.60; SILVER TOWER, $11.20, $6.80; MISS GALLANT, [illegible].

VALLEY FORGE DISTRIBUTING CO., Washington 3, D. C.
ADAM SCHEIDT BREWING CO. Norristown, Pa.

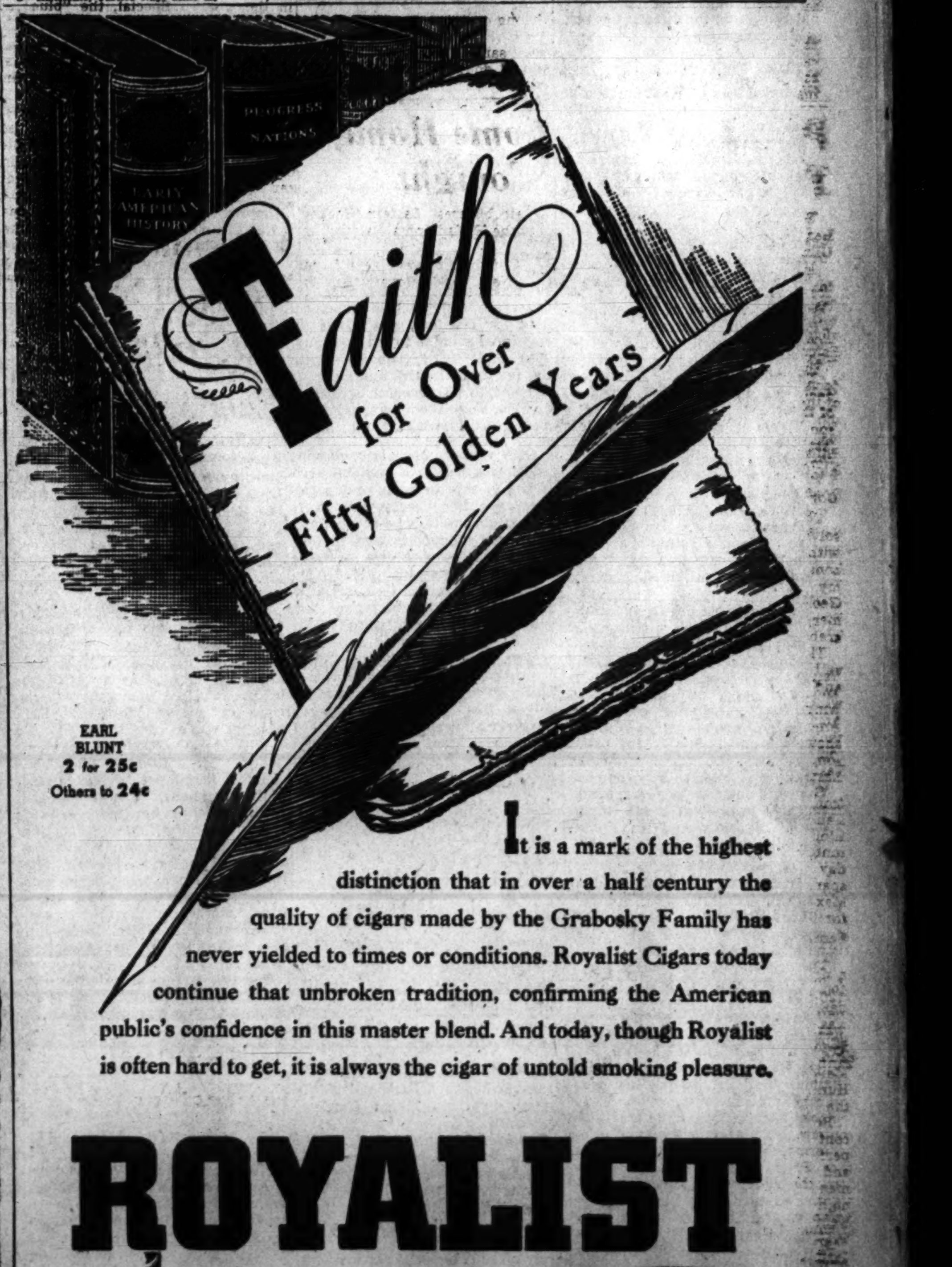

EARL BLUNT
2 for 25c
Others to 24c

It is a mark of the highest distinction that in over a half century the quality of cigars made by the Grabosky Family has never yielded to times or conditions. Royalist Cigars today continue that unbroken tradition, confirming the American public's confidence in this master blend. And today, though Royalist is often hard to get, it is always the cigar of untold smoking pleasure.

ROYALIST
"The Crowning Achievement of the Grabosky Family"

Mary Haworth's Mail

Girl, 26, Sole Support of Widowed Mother, Sees Spinster Fate Ahead Because Mother Clings to Her Company, Scaring Beaux Away

DEAR MARY HAWORTH: I am a girl 26 years old and since the death of my father I live with my mother and an unmarried aunt. The latter is my father's sister. I am my mother's sole support and we have always been very compatible. My aunt is in very poor health and seldom goes out, so mother clings to me for companionship.

She even goes with me to service clubs and other young peoples' gatherings. I have met some interesting boys but when they find out that I am so well chaperoned they never take me home or ask for a date. I have tried several times to gently hint to mother that I am a grown woman now and capable of taking care of myself; and also, that it is time I had a boy friend.

They Share Aunt's Home

HOWEVER, she apparently cannot understand that boys do not like to entertain her, too. What I mean is, they hesitate to notice me because she is around. I have thought several times of moving away from home and getting a room with a girl friend. But I really can't do it and leave mother; for although my aunt could support her financially, I do not think it would be right to expect that of her, since they are not kin.

What can I do? Am I to accept things as they are and be content with an old maid's life? Or is there a better solution of my problem? I will appreciate your advice. E. N.

Has She Courage Of Desperation?

DEAR E. N.: Confronted with a problem like this, one's first impulse is to throw up one's hands in half-despair, recognizing the truth of Hamlet's statement that situations, "desperate grown, by desperate appliance are relieved, or not at all."

Given your magnanimous dutiful temperament, your superior faculty of seeing things in the round and taking the other fellows feelings and/or rights into account, your disposition to carry the Old Man of the Sea on your back rather than shift that unjust load to somebody else, and given a marked degree of compatibility with your mother, you are involved in a terrible dilemma, as a result of her infantile—or is it devouring?—dependency upon your companionship.

There can be no doubt that you are morally entitled to lead a woman's life quite apart from her; and that you would be altogether justified in refusing to let her be your social shadow—by having done with gentle hints and putting your foot down firmly about it. Yet if you took that course, possibly she would react so abominably—in a woefully suffering, "How can you do this to me?" sort of way—that you would feel too depressed to take much profit from your declaration of independence.

This Is Tussle With a Dragon

THAT'S the way these possessive mothers operate to gobble up their children's lives: they cut their hearts to ribbons if they try to escape. And rare indeed is the son or daughter thus emmeshed or so bedevilled who develops the courage of conviction to launch the fight for freedom, and shows the emotional stamina to see it through with himself the winner—letting the fur fly as it will, and valiantly refusing to let parental heroics or divided, anguished personal sentiments turn him back.

Only your mother's lazy, clinging selfishness creates a problem here. If she is able to keep your social pace, she has energy enough to hold a job, and thus be at least partially self-supporting and in sufficient contact with life to make her own friends—instead of playing skeleton at the feast amongst yours. Or, if it can be argued that your aunt's ill health requires your mother to stay home, as housekeeper, etc., then your aunt owes her support in return for service—which leaves you free to live apart if you like, giving your mother whatever allowance you can afford as practical proof of normal fealty. M. H.

Mary Haworth counsels through her column, not by mail or personal interview. Write her in care of The Post.

The Gentler Sex

By Malvina Lindsay

Children's Crusade

JUST as you are about to give up hope for the country and the planet, you find there are a surprising number of persons plugging along at little things that are the shining "good deeds in a naughty world." You even find that while most (presumable) adults are hurling insults at each other across national boundary lines, something is being done to build friendship among the world's children.

The Girl Scouts, for example, have been going along quietly making friends and influencing people abroad through the bags of trinkets (needles, pins, combs, etc.) they send to girls of their age in 10 European countries.

Now throughout the United States and Canada, younger children are giving an answer to Hitler's book burning, also making future friends for themselves, by sending abroad "treasure chests" of children's books. Mothers are finding this movement a valuable antidote to the "gimme" upbringing of the young, which expresses itself so vociferously at the Christmas season.

Sponsors of the "Treasure Chest" movement believe in reaching the human mind early. Knowing how the pictures, jingles and ideas of the first story book go with a child through life, they are emphasizing the illustrated books for younger children in chest contributions. At first, picture books with little text were sent abroad. But the demand for books with more reading matter is growing. Children in Europe are studying English in their schools and beginning to read and speak it to a surprising degree.

A "treasure chest," which may be assembled by a group of children in a school, church, or community, holds from 30 to 100 books. These are selected from a list made and constantly revised by the Book Committee of the Women's Council for Postwar Europe, which has headquarters at 366 Madison ave., New York, and which will soon start "treasure chest" activities in Washington. Madam Ninon Tallon, French theater director, who came to this country in 1941, is the founder. A niece of Eduard Herriot, French statesman, she was eager to carry on in some way his activities after the First World War in helping establish free American libraries in devastated parts of France.

On the chest's inside cover is a picture of a rainbow and this friendly greeting from Madam Tallon: "One American boy said—'God made the rainbow go around the world—all the boys and girls everywhere see it from below.' After a storm a rainbow appears. After the storm of war, may it long bring peace to all children everywhere."

A typical chest might contain an illustrated children's dictionary, a geography of America, and standard children's books of folk and fairy tales, nature and science, poetry and song, and of American background. Included would be a scrapbook containing snapshots, drawings and letters telling about the senders. A blank scrapbook would be included so that the children receiving the chest might send return information about themselves. By this means correspondence might begin.

SHIPMENT of chests is handled by the United States Interim International Information. Each chest goes to a center, a town, or a village designated by the senders. Voluntary social workers in foreign countries attend to the distribution. Ultimately the Book Committee hopes to employ trained field workers abroad to open the chests and read and interpret the books.

Chests are sent only to countries requesting them. So far they have gone to most European countries, to Soviet Russia, China and the Philippines. Younger Philippine children, who knew only Japanese occupation, got their first knowledge of America through the colorful, illustrated books that came in the chests. All through Europe children who have been shut off from knowledge of the world, either by Fascist domination or poverty, are learning of America through these gifts.

They are also sharing in the delights of the storybook art and illustration that has made America a children's book paradise. Used books in good condition are accepted for the chests, thus solving the problems of many a mother whose offspring have been surfeited with gifts in this line. However, many children use their savings to select and buy bright and shining new books for their prospective friends abroad.

McCanns Entertain At Cocktail Party

Sparkling conversation in French and English, rare French champagnes, the chic of Parisian dress and the usual warmth of Franco-American relations highlighted the cocktail party Saturday night given by Mr. and Mrs. James L. McCann, Paris and Washington, in their Tilden Gardens apartment.

Guest of honor was Jack Hunter, economic expert with the Foreign Service Department, who leaves today for Paris.

Assisting the McCanns was their son, Howard Allen, who has received his discharge from the Army after two years' service with the OSS in Algeria and France.

A Good Move

Admitting that an end table lamp looks its decorative best when centered toward the back of the table, still lighting experts believe this is a good move in the interest of eyesight protection: Bring the lamp close to you when reading, sewing or doing other eye work. The closer to your work a lamp is placed, the better the see-ability and the more light you get for your money.

Thom.

NAVAL ACADEMY CHAPEL rites united Miss Janet Vose, daughter of Capt. William Cecil Vose, USN, commander of the Naval Torpedo Station, Alexandria, Va., and Mrs. Vose, in marriage with Lieut. Comdr. Robert Alton Thompson, USNR, son of Mr. and Mrs. Albert F. Thompson, Oak Park, Ill. The ceremony took place Wednesday afternoon in St. Andrew's Chapel, Annapolis, Md., with Capt. Frank H. Lash, Chaplain Corps, USN, officiating

Christmas Parties Feature Meetings of Various Clubs

Outstanding events on club calendars these days are the various teas, bazaars and gift-giving parties which always accompany the Christmas season. In addition to club business, practically every gathering is featured by something in keeping with the Yuletide theme.

Mortar Board Alumnae of Washington will meet at Friendship House, 619 D st. se., tomorrow at 8 p. m. The meeting will be devoted to giving Mortar Boards a better understanding of the activities of Friendship House, and especially of its toy loan library, which the group helps to maintain.

Mrs. J. T. Carroll, who is in charge of Mortar Board work at the house, will display toys that the organization has bought for the library.

The rest of the evening will be given over to a Christmas party. Gretchen Feiker, head of the USO at 17th and K sts. nw., will direct mass.

Mortar Boards attending the meeting are urged to bring prewar toys which may be repaired. Skates, tinker toys, dolls and simple games are needed.

Mrs. Robert Stearns, vice president, is in charge of arrangements for the meeting. Reservations may be made with Mrs. A. B. Christen, LI. 4727.

* * *

Arlington Branch, American Association of University Women, will hold the annual Christmas Silver Fellowship tea at the Fairlington Administration Building at 7:30 p. m. today. Mrs. Ruth Wilson Tryon, editor of the AAUW Journal and secretary to the National Fellowship Endowment Committee, will speak on the international fellowship program.

Hostesses are Mrs. Joseph Gavin, chairman, Mrs. M. L. Coe, Mrs. R. F. Pellisier, Mrs. George A. Kelly, Mrs. R. L. Lamkin and Mrs. George McClain. Mrs. Gordon McNeil is in charge of transportation.

Each member is requested to bring something for the heirloom exhibition, which will be a feature of the program.

* * *

Mrs. Charles S. Goode has been elected president of the branch to replace Mrs. Kenneth Malavos, who has returned to California with her family. The executive board will meet with the new president December 13, 7:45 p. m., at the home of Mrs. James A. Park, 4114 North Henderson st.

* * *

Mrs. Joseph R. Farrington, wife of the delegate from Hawaii, will be the speaker at the annual Founder's Day dinner of the Washington alumnae, Olpha Omicron Pi, to be held at 6:30 p. m. Tuesday, December 11, at the Silver Bowl Tea Room.

This dinner also will mark the jubilee year of the sorority, which was founded in 1896.

In connection with the Red Cross camp and hospital committee, each member is asked to bring a Christmas gift for service personnel in Washington hospitals.

Reservations for the dinner are in charge of Mrs. Helen Littell, Emerson 4130.

* * * *

Washington Chapter of Alumnae of the College of St. Teresa are completing plans for a Christmas party from 3 to 5 p.m., Sunday, at the National Catholic School of Social Service, 2400 19th st. nw. Reservations may be made by calling North 8471.

* * *

President Monroe Chapter, Daughters of the American Revolution, will hold a Christmas tea and bazaar from 2 to 6 p. m., Saturday. The affair will take place at the home of Mrs. Jessie Scott Arnold, 1730 M st.

Dorothy Kraus, Fred Morthorst Exchange Vows

In the church of St. Thomas the Apostle Saturday at 9 a. m., Miss Dorothy Marie Kraus became the bride of Fred P. Morthorst, with the Rev. Joseph Moran officiating.

The bride is the daughter of Mr. and Mrs. John A. Kraus, Nauvoo, Ill., and Mr. Morthorst is son of Mr. and Mrs. Fred J. Morthorst, Washington.

William G. Talbot gave the bride in marriage. She was attired in white satin, designed with fitted bodice and full gathered skirt. Her finger-tip veil of illusion was edged in Belgian lace and held with a tiara of orange blossoms. Her bouquet was of carnations.

Miss Dorothy O'Quest, maid of honor, wore a frock of pink lace, shoulder-length net veil and carried pink carnations. Lieut. Richard Lucht served as best man.

A reception followed at the Wardman Park Hotel, where the mother of the bride received. She was attired in a black dress with blue and fuchsia top. Mrs. Morthorst, mother of the bridegroom, was costumed in a black frock with rase bodice. Both wore carnation corsages.

The bridegroom attended Benjamin Franklin University and is an employe of The Washington Post.

Mrs. Vogel Is Hostess

Mrs. Martin Vogel entertained at luncheon yesterday—one of a series—at her home on Woodland dr. as a welcome back for her niece, Mrs. Clayton Adams, who with General Adams, is visiting her from Los Angeles for several weeks.

Other guests were Senora de Vallarino, wife of the Ambassador of Panama; Mrs. Charles O. Bunker, Mrs. Maury Maverick, Mrs. Effingham Townsend, Mrs. Emil Hurja, Mrs. Charles Hurd, Mrs. Blake Clarke, Mrs. Clarence Lee Miller, Miss Bertha Joseph, Miss Lydia Langer and Mrs. John Paterson.

Ration Points

December 4, 1945

SUGAR: Stamp 38 good through December 31. Next stamp valid January 1.

China Tiffin Group Meets For Luncheon

"China to Me" might well be the motto of the women who met for luncheon yesterday at the Cathay restaurant. Members of the China Tiffin Club—their number includes wives of admirals, generals, State Department officials, scientists, bankers, businessmen—all drawn together by the intangible bond of having lived in the Far East.

A small group of "old China hands" formed the Tiffin Club about a year ago. Members get together the first Monday of each month for a real Chinese tiffin. Knives, forks and spoons are scorned as everyone adeptly wields chopsticks to eat Chinese delicacies.

Special guests yesterday were two women whose husbands have been making history in China—Mrs. Albert C. Wedemeyer, wife of the United States commander in China, and Mrs. Joseph W. Stilwell, wife of the Tenth Army commander. Also manipulating chopsticks were Mrs. Nelson Johnson, wife of the former American Ambassador to China; Mrs. DeWitt Peck, wife of the assistant commandant of the Marine Corps; Mrs. William Glassford, wife of Admiral Glassford; Mrs. Milton Miles, wife of Admiral Miles; Mrs. Roger Wolcott, whose husband is with the American Military Mission in Shanghai.

Chatting with Mrs. J. A. Ramsey, widow of Colonel Ramsey, was Mrs. Fred Gilbert, wearing a four-star pin—one star for her husband, Colonel Gilbert, who's stationed in Washington, and one for each of her three sons in Antwerp, San Francisco and Japan, respectively.

Presiding at the luncheon was Mrs. Ralph A. Schilling, who announced plans for the club's Christmas tea dance to be held at the United Nations Club, Sunday, December 23.

More D.C. Area Troops Reach Ports in U. S.

These names were telegraphed directly to The Washington Post by the Associated Press. There is no assurance that the list is correct, because it was compiled in Europe and at Pacific bases previous to embarkation, but officials said that the margin of error is slight. Relatives should not contact the port or The Washington Post for further information.

In at Boston

Boston, Dec. 3.—The Hood Victory is due tomorrow with the following aboard:

WASHINGTON

Thompson, Pvt. Balton.
McPhee, Maj. Charles E.
Hart, Corpl. Joseph B.
Anderson, T/4 Claude G., jr.
King, T/4 Albert C.
Jackson, Pfc. Andrew M.
Geisel, Pvt. Walter H.
Acosta, S/Sergt. Claude M.
Otterback, T/5 Charles M.
Keys, Pvt. John R.
Reitz, Pfc. W. L., jr., 343 Raleigh st se.
Lloyd, S/Sergt. James.
Slatter, T/4 Andrew M.
Coleman, Corpl. Nathaniel E.
Henderson, Corpl. Oliver.
Cherry, T/5 George W.
Hill, T/5 Wilson A.
Ford, Pfc. Francis G.
Gambrell, Pfc. Ulysses.
Hough, Pfc. Monroe.
Meachum, Pfc. John H.
Smith, Pfc. Frank W.
Turner, Pfc. Milton E.
Whalen, Pfc. Joseph H.

VIRGINIA

Robertson, Pvt. Willie, Richmond.
Thomas, Pvt. C. B., Richmond.
Lightfoot, Sergt. James, jr., Alexandria.
Coffey, Pfc. Boyd T., Herndon.
Yost, Pfc. Ralph W., North Tazewell.
Dodgion, Sergt. Eugene K., Wytheville.
Dalton, T/4 James R., Bluefield.
Murray, T/4 Raymond B., jr., Norfolk.
Bondurant, Corpl. Thomas O., Farmville.
Fairchild, Corpl. Herbert C., Roanoke.
Gilmer, T/5 James B., Lebanon.
Hopcroft, T/5 William T., Roanoke.
Barton, Pfc. Carson C., Dye.
Beamer, Pfc. Earl E., Pulaski.
Eller, Pfc. Paul J., Independence.
Miller, Pfc. Fred W., Hoadly.
O'Bryant, Pfc. Percy W., Dillwyn.
Phaup, Pfc. Crosby S., Dillwyn.
Redman, Pvt. Warren H., Covington.
Wray, Pvt. David L., Rocky Mount.
Broadwater, First Lieut. Howard M., Stone Gap.
Binns, T/Sergt. Thomas M., Richmond.
Gass, S/Sergt. John M., jr., Arlington.
Newman, S/Sergt. James G., Arlington.
Lucas, Sergt. James M., Roanoke.
Sandler, Sergt. Samuel, Norfolk.
Hampton, Corpl. Kenneth W., Pound.
Helems, Corpl. Arnold M., Paint Bank.
Moore, Corpl. Donald M., Portsmouth.
Nichols, Corpl. John A., Richmond.
Wimmer, Corpl. Robert L., Pearisburg.
Clayton, T/5 Linwood A., Richmond.
Houston, T/5 Joseph C., Chester.
Oliver, John T/5 John T., Rocky Mount.
Payne, T/5 John G., Gladstone.
Brickhouse, Pfc. Thomas E., Route 1, Fentress.
Cox, Pfc. Chapman D., Galax.
Edwards, Pfc. John W., Point Eastern.
Elswick, Pfc. Odas, Harman.
Gigeous, Pfc. Gerald E., Route 2, Boonsboro.
Giles, Pfc. William M., Pearisburg.
Grabenstein, Pfc. Raymond A., 541 Fairview ave., Cumberland.
Hall, Pfc. James D., Box 493, Pulaski.
Hesson, Pfc. Warren S., Gladstone.
Hopkins, Pfc. Shelby C., Parrott.
Morris, Pfc. Ottie P., Gladys.
Thacker, Pfc. Robert H., Route 2, Pennington Gap.
Via, Pfc. James O., 319 E. Windsor ave., Alexandria.
Grant, Corpl. Obery L., Portsmouth.
Newberry, Capt. Albert W., Bland.
Alexander, S/Sergt. John L., Portsmouth.
Holmes, T/5 Wilford L., Amelia.
Jones, T/5 Royce, Jetersville.
Pendleton, Pfc. Francis S., Boyce.
Wilkerson, Pfc. David N., Petersburg.
Gayle, Capt. John F., Hampton.
Martin, S/Sergt. Ernest C., Onancock.
Higgs, Pfc. Robert F., Parisburgh.

MARYLAND

Smith, Pfc. Albert L., Cockeysville.
King, Pfc. Dale E., Route 3, Bedford rd., Cumberland.
Colliflower, Pvt. Edwin L., 457 W. Antietam st., Hagerstown.
Massey, Pvt. John F., Centerville.
Pinder, Pvt. Carroll I., Queenstown.
Eckard, Pfc. Granville W., 9 W. Howard st., Hagerstown.
Breen, Pfc. Henry J., Box 148, Beltsville.
Broom, Pfc. Edward L., 111 E. Baltimore st., Hagerstown.
Clark, Pfc. William O., Stevensville.
Eckard, Pfc. Grenville W., W. Howard st., Hagerstown.
Godlove, Pfc. James F., 526 W. Church st., Hagerstown.
Gossard, Pfc. William D., 901 Chestnut st., Hagerstown.
Harrison, Pfc. Raymond H., jr., 114 W. Howard st., Hagerstown.
Herboldsheimer, Pfc. Charles M., 511 Franklin st., Browntown.
Herboldsheimer, Pfc. Charles M., 511 Franklin st., Cumberland.
Shriver, T/Sergt. John M., 432 Goethe st., Cumberland.
Brant, T/4 George K., Cumberland.
Anderson, Corpl. Richard D., 320 Mitchell ave., Hagerstown.
Barber, Corpl. William H., 634 George st., Hagerstown.
Coursey, Corpl. William R., Thester.
Bailey, Corpl. Donald R., 340 N. Potomac st., Hagerstown.
Duckett, Corpl. John H., Colora.
Rank, Corpl. Henry L., 111 McCulloh st., Frostburgh.
Smith, Corpl. Lewis T., jr., 612 N. Mulberry st., Hagerstown.
Thompson, Corpl. Wilmer, jr., Grasonville.
Callaway, T/5 Hazel M., Queen Anne.
Fox, T/5 Jacob W., 51 Bellevue ave., Hagerstown.
Lowe, T/James H., Essex.
Sampsell, Sergt. William F., Washington Co., Hagerstown.
Shriner, T/4 Mehrle F., Frederick Co., Gaceham.
McDonald, T/4 Francis J., 3312 Adell ave., Baltimore.
Carboll, Pfc. Bernice W., 4921 Newton st., Newton Village, Hyattsville.
Mims, Sergt. Louis M., College Park.
Wosch, Pfc. Edwin M., Ownings Mills.

On the Blue Island

Boston, Dec. 3.—The Blue Island Victory arrived today with the following:

MARYLAND

Walker, T/Sergt. Jesse M., Catonsville.
Pickett, T/5 John A., Westminster.
Potts, T/3 Denver L., Legore.
McNatt, Pfc. David S., jr., Chesapeake City.
Ward, Pfc. Ralph C., Crisfield.
Jackson, T/5 James N., Garrisor
Clunk, S/Sergt. Elmer C., Decto.
Harrison, S/Sergt. Thomas J., Annapolis.
Istvan, T/4 John M., Hughes
Stone, T/5 Gilbert H., Scotl
Hopkins, Pfc. Clyde A., Pros
Laws, Pfc. Jackson F., Salisb
Monte, Pfc. Arthur J., Frostb
True, Pfc. John E., Coster.
Townlin, Pfc. Nelson L., Pimlico.
McBride, T/5 Anthony L., Princess Anne.
Starks, Pfc. Albert, Friendship.
Shank, Pfc. Emery H., Big Pool.
Moody, Sergt. Chester E., Cumberland.
Trager, Pfc. Edgar R., Woodlawn.

VIRGINIA

Watson, Pfc. William K., Stafford.
Flippo, Sergt. Harry B., Route 2, Fredericksburg.
Willingham, Sergt. Woodrow W., Remington.
Williams, T/5 Willie, Route 2, Nickelsville.
Brown, Pfc. George R., Windsor.
Carroll, Pfc. Howard E., Route 3, Salem.
Fry, T/5 Harold L., Bath County, Hot Springs.
Hodges, Pfc. James W., 215 Richmond ave., Petersburg.
Joyce, Pfc. Aubrey L., Spencer.
Gibbs, S/Sergt., Clyde R., 3902 Decatur st., Richmond.
Kendrick, Pfc. Marion R., Route 2, Martinsville.
Mahoney, Pfc. James R., Front Royal.
Payne, Pfc. William T., Route 1, Charlottesville.
Sprouse, Pfc. James G., Wytheville.
Twyman, Pfc. James W., Twyman's Mill.
Bracey, S/Sergt. Willard, Bracey.
Johnson, T/5 Alexander D., Sweet Briar.
Jones, T/5 Isaac, 806 Clay st., Franklin.
Terry, T/5 James T., Route 1, Clarksville.
Brown, Pfc. Thomas W., 617 27th st., Newport News.
Randolph, Pfc. John J., Route 1, Scottsville.
Brooks, Capt. Benjamin L., jr., Lynchburg.
Nygal, Sergt. Verlin W., Salem.
Bryant, T/4 Baxter H., Madison Heights.
Hines, T/4 Virginius W., Wakefield.
Morris, T/4 Twyman O., Standardville.
Updike, T/4 Lewis A., Buena Vista.
Jones, Corpl. Richard L., Waynesboro.
Seal, Corpl. Austin F., Elkton.
Sirocco, Corpl. William D., Madison Heights.
Oswebe, Pfc. Jesse N., Elkton.
Fry, Pfc. Pleas C., Hot Springs.
Orleans, Pfc. Ernest E., Portsmouth.
Haywood, Pfc. Ooley L., Severn.
Bensley, Pfc. Daniel L., Elkton.
Wimer, Pfc. Gerald V., Star Tanery.
Hawkins, T/5 William, Norfolk.
Branch, Pfc. Milton J., sr., Richmond.
McDaniel, Pfc. James, Lynchburg.
Hancock, T/5 Homer D., Stella.
Chambliss, Pfc. Lonnie L., Richmond.
Hurt, Pfc. John D., Raven.
McKenzie, Pfc. James P., Falls Mills.

On the Lincoln

Bosto, Dec. 3.—The Lincoln Victory has brought in the following:

VIRGINIA

Johnson, Sergt. James G., Abingdon.
Cannon, Pfc. Joe H., Danville.
Lephew, T/Sergt. Guy R., Max Meadows.
Tabb, T/Sergt. Edward T., Hampton.
Burruss, S/Sergt. Frederick R., Richmond.
Gillenwaters, T/4 J. A., Floyd.
Hughes, Corpl. James S., Portsmouth.
Woolbridge, Corpl. William E., Burkeville.
Atkinson, Pfc. George J., Portsmouth.
Beasley, Pfc. Willard E., Milford.
Farrington, Pfc. Russell, jr., Marion.
Hill, Pfc. Arthur, Claudville.
Lafon, Pfc. Charles W. C., Eggleston.
Overman, Pfc. Frederick W., Richmond.
Richardson, Pfc. Verna E., Narrows.
Schulthrope, Pfc. Jack D., Richmond.
Sexton, Pfc. Frank J., Salem.
Shifflett, Pfc. Albert, Dite.
Reeves, Pvt. Roy, Danville.
Staton, T/5 Vance C., Richmond.
Goode, Pfc. Freddie I., Chesterfield.
Merritt, Pfc. Pody, Norfolk.
Sprull, Pfc. Benjamin, Norfolk.
Jennings, T/4 Lawrence, Clarkton.
Thomas, T/5 Ralph, Hobson.
Saunders, Corpl. Pennell M., Willis.
Williams, Corpl. John T., Lynchburg.
Alums, T/5 Robert H. D., Bristol.
Brown, T/5 William G., Cremlen.

Daily Cross Word Puzzle

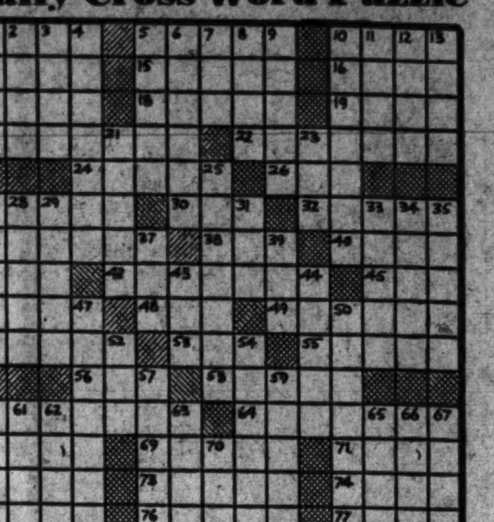

ACROSS

1 Dull, explosive sound
5 Small herring
10 Powerful current
14 Blushing
15 Originate
16 Masculine name
17 Again
18 African river
19 Furnish
20 Precisionists in teaching
22 Electrical units
24 Parch by heat
26 Vast expanse
27 Shifted course suddenly
30 Outcry
32 Indian province
36 Irregular
38 Low
40 Volcano
41 Increase
42 Acting alone
45 Blackbird
46 Home of first people
48 Receive
49 Greek geometer
51 Dormouse
53 By that
55 Links
56 Craw
58 County in New York
60 Prescriptions
64 Receptacles for sacred relics
68 Handcuff
69 Related on the mother's side
71 Hibernia
72 Indian of Arizona
73 Errand boys
74 Mentally dull
75 Ratify
76 Minute cell
77 Hardy heroine

DOWN

1 Cut off short
2 Cas
3 Accustomed
4 Revolved
5 Mr. Claus
6 Finicky: U. S.
7 Hoax
8 Addled
9 Propositions
10 Discharge
11 Protest
12 Rattan
13 Limiting regions
21 Swellings
23 Size of coal
25 Grass used for hay
27 Gem
28 Sultan's decree
29 Breed of dog
31 Hawaiian food
33 Walk pompously
34 Miss Laurie
35 Misses
37 Fastening device
39 The same
43 Leave
44 One who makes fun of
47 Not real or actual
50 Suggest
52 Faucet
54 Church celebration
57 Drips
59 Things near at hand
60 Cuts open
61 County in New York
62 State of insensibility
63 Seize eagerly
65 A green or blue color
66 A Cupid
67 Closes by stitching
70 Past

YESTERDAY'S ANSWER

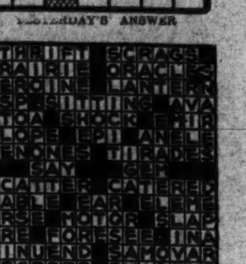

Two Millionth Veteran Leaves Meade; D. C. Men Discharged

The two millionth veteran of the ETO to be discharged under the point system at Fort George G. Meade, Md., Corpl. Charles Hudgines of Norfolk, Va., was released at noon yesterday. Washington men discharged recently at Bainbridge, Md.:

Y3/c Cornelius T. Nicholas, 3613 1st st. ne.
Prtr 3/c John J. Kennel, 1630 C st. ne.
TM3/c Charles G. Wilson, 3420 S. Dakota ave. ne.
Cox Stanton Smadrum, 4817 E. Capitol st. ne.
St2/c James White, 1714 Seaton st. nw.
BM2/c Coyt Willingham, 938 P st. nw.
SF3/c Leroy Cockrell, 903 H st. nw.
CM3/c Frank R. Williams, 1354 Brentwood rd. ne.
BM2/c Alvin Emery Macklin, 511 D st. se.
Bkr3/c James E. Finnelle, 410 11th st. ne.
MoMM3/c Francis M. Moore, 1909 13th st. ne.
CSk George A. Tatum, 1006 Webster st. nw.
SA(D)2/c William E. Wood, 133 Irvington st. sw.
Sk2/c Robert H. Gore, 5019 42d st. nw.
Cox Frank O. Harris, 1816 8th st. nw.
MoMM2/c John B. Gallagher, 12 Bryant st. ne.
AOM1/c John J. Haslam, 1344 Bryant st. ne.
BM2/c Henry V. Willoughby, jr., 223 17th st. ne.

Discharged at Fort Dix, N. J.:

Corpl. Gus Bandalos, 909 6th st. sw.
Pfc. Preston G. Clark, 420 Oklahoma ave. ne.
T/Sergt. Murray H. Ley, 2480 16th st. nw.

Discharged at Fort Knox, Ky.:

Corpl. Edward M. Ahearn, 5817 Colorado ave. nw.
Pvt. James R. Bailey, 604 E st. ne.

Returned to inactive duty at Fort Douglas, Utah:

Capt. Henry B. Noord, 3010 Channing st. ne.

Discharged at U. S. Naval Hospital, San Diego, Calif.:

Steward's Mate 2/c Clarence M. Wilchner, 1147 6th st. ne.

Stamps, T/5 Chester, Danville.
Seabron, T/5 Bernie, Norfolk.
Roberts, Pfc. John A., Roanoke.
Merritt, Pvt. James C., Lynch Station.
Looney, T/5 Franklin E., Dovington.
Fanning, Pfc. Walter A., Winchester.
Mayo, Pfc. Earl E., Lynchburg.
White, Corpl. James D., Quinque.
Knick, T/5 Charles W., Harrisonburg.
Simmons, Pfc. Edward C., Staunton.
Hardy, Sergt. Frank T., Antonate.
Chadwick, S/Sergt. Howard L., Broad Run.
Canham, Sergt. Donald R., Broad Run.
Nicely, T/5 Elwood, Clifton Forge.
Dempsey, Pfc. John D., Chase City.
Whitt, T/3 Warren H., Tazewell ave., Graham.
Harmon, Pfc. Charles W., Hillsille.

MARYLAND

Ardis, Pfc. Hayword O., 934 Grove ave., Dundalk.
Bennett, Pfc. Thomas F., jr., RFD 2, Federalsburg.
Colbert, Pfc. Donald L., 435 Maple lane, Glenburne.
Poole, Pfc. Harold F., Finsburg.
Webb, Pfc. John D., Colora.
Pulley, Pfc. Alphonse R., College Treek ter., Annapolis.
Linton, T/4 Dollie, Dundalk.
Cannon, S/Sergt. George E., jr., Cambridge.
Brohawn, T/Sergt. Edgar L., sr., Cambridge.
Weimer, Pfc. Clarence H., Edgewood.
Saxton, T/4 Vernon C., Route 2, Cecil Co., Elkton.

San Francisco Arrivals

San Francisco, Dec. 3.—The Wellman, due on December 6, carries the following:

VIRGINIA

Halsey, Maj. Frank M., Jonesville.
Hubbard, 1/Sergt. Albert P., Poster.
Thach, T/Sergt. Phillip B., 427 W. 29th st., Norfolk.
Cummings, T/3 Bernard L., 617 Stockton st., Richmond.
Reynolds, Sergt. Kenneth L., 1100 S. Scott st., Arlington.
Staley, S/Sergt. Edward N., Petersburg.
Skinner, T/4 Delmas G., 404 S. Hampton st., Emporia.
Stroud, T/4 Woodrow W., 47 Wooding ave., Danville.
Morris, T/5 Ernest P., Orange.
Clark, Pfc. Alvin S., Winchester.
Earles, Pvt. Alton L., Bassett.
Wagner, S/Sergt. George M., Harvie rd., Richmond.
Carpenter, S/Sergt. Benton S., Madison.
Stephenson, Pvt. Samuel S., Clincheo.
Kimbler, S/Sergt. George A., Gordonsville.
Carey, Pfc. Russell A., jr., 612 Pollack st., Richmond.
Bolton, T/3 Joseph A., Grays Hill Village, Fort Belvoir.
Holder, Pvt. Arnold M., Amelia C. H.
Jefferson, T/5 Jack C., Roanoke.
Miller, Pfc. Orvis W., jr., 826 12th st., Roanoke.
Moore, Pfc. Tollie, Clintwood.
Moore, Pfc. Bill S., Holston.
Johnson, Pfc. Frank M., Mineral.

On the Sea Star

San Francisco, Dec. 3.—The Sea Star, due today, has the following aboard:

WASHINGTON

Meehan, T/5 Warren K., 1431 Potomac ave.
Anderson, T/Sergt. J. H., 32 Fla. ave. nw.
Joyner, T/3 Jimmie, 29 L st. nw.
Cortum, Sergt. Osell, 2314 H st. nw.
Wilson, Sergt. G. W., 3519 N. H. ave.
Burch, Sergt T. C., 1415 U st. nw.
Greenwood, T/4 B. O., 1259 1st st.
Johnson, T/4 P. C., 734 Fairmont ave. nw.
Procter, Corpl. R. E., 512 Columbia rd. nw.
Zeigler, Corpl. Michael, 3113 13th st. nw.
Cowan, T/4 Athana, 431 3rd st. ne.
Hardy, T/5 Emory E., 606 Harvard st. nw.
Rose, Pfc. Burley J., 11 40th st. nw.
Steadman, Pvt. Jas. C., 301 H st. nw.
Vines, Pvt. Wm. H., 1244 Frying st. nw.

MARYLAND

Starf, Capt. J. E., 6206 43d st., Hiattsville.
Kalimyer, Sergt. R. H., Route 1, Frostburg.
Ropka, S/Sergt. C. W., Magnolia.
Wimbrow, T/3 James J., Mardela Springs.
Humphreys, Sergt. M. F., Route 1, Salisbury.
Wagner, Sergt. N. J., jr., Riderwood.
Hershberger, T/5 L. H., Cumberland.
Knight, T/5 Vernon C., Route 1, Frostburg.
Collett, Corpl. R. E., Hilltop Y. rd., Towson.
Esom, T/5 L. L., 154 Penn, Westminster.
Frederick, T/5 Albert S., Woodbine.
Garman, T/5 Abel M., Route 2, Denton.
Galloway, T/5 S. T., Route 1, Odenton.
Murray, T/5 W. W., P. O. Box 414, Ridgley.
Reese, T/5 J. E., 218 Front st., Chestertown.
Barkley, Pvt. T. W., gen. del., Princess Anne.

VIRGINIA

Spivey, T/3 Phillip E., 117 Northside ave., Richmond.
Franklin, T/4 Edgar N., Fairfax.
Frye, T/4 Joseph C., Mount Crawford.
Hambrick, T/4 Leo G., Rt. 2, Roanoke.
Willis, T/4 James C., 315 2d st., Danville.
Spalding, Corpl. William E., W. Princess Anne rd., Norfolk.
Wright, Corpl. Cecil S., 200 Bland st., Richmond.
Davis, T/5 Willie M., Norland.
Dunbar, T/5 James F., 800 W. Grace st., Richmond.
Lacaster, T/3 Aubrey L., Rt. 2, Danville.
Piercy, T/3 Walter B., Schoolfield.
Sparks, T/5 Alfred J., Deal.
Dalton, Pfc. Robie N., Rt. 1, Danville.
Luper, Pvt. Joseph A., jr., Rt. 1, Elk Creek.
Taylor, Pvt. Ernest E., 736 N. Liberty st., Harrisonburg.
Carroll, Sergt. Petern B., Blankridge.
Bates, T/5 Junius, 2803 Middle st., Norfolk.
Fields, T/5 Charles W., 1315 N. 32d st., Richmond.
Morgan, T/5 John H., 1421 High st., Portsmouth.
Moden, Pfc. Charlie C., 550 19th st., Newport News.
Morris, Pfc. Leon, 907 N. Buchanan st., Richmond.
Richardson, Pfc. Chester A., Rt. 2, Ringgold.
Fuller, T/5 Rhylen, 23 Dunlap st., Martinsville.

In at Seattle

Seattle, Wash., Dec. 3.—The Elihu Thompson is due tomorrow with the following aboard:

WASHINGTON

Dowrick, Capt. James B., 3145 Mt. Pleasant st.
Long, First Lieut. William H., 931 Longfellow st. nw.

VIRGINIA

Hoffa, First Lieut. Renest J., Hanover.

8 District Men Called to Colors

Eight District men have been ordered to report for induction today.

They are: Donald A. Sidler, Frank T. Hart, jr., Kenneth E. Schuppin, William H. Beitzer, Gare Gee, Irving J. Ross, William E. Smith and William S. Warren.

USO Volunteers Needed

Volunteer workers are needed urgently at the United Nations Service Center Lounge for the swing shift from midnight to 4 a. m. and from 4 a. m. to 7 a. m. Applicants can call the Colunteer Office, 1126 Vermont ave. nw., Republic 5105.

What's Going On And Where

Entertainment for Service Men and Women

Victory Canteen for service men and women, 1113 Pennsylvania ave. nw., club opens at 11 a. m.

Army-Navy Masonic Servicemen's Center, 13th st. and New York ave. nw., 1 p. m.

Servicemen's ticket booth, E st. and Pennsylvania ave. nw., 4 to 8:30 p. m.

Pepsi-Cola Canteen for Servicemen of the United Nations, Inc., 13th and G sts. nw., checking, showers, lounge, all day.

USO, 1436 G st. nw., art canteen, sketching from life models, charcoal, pastels, oils, watercolors, all materials furnished, 7:30 to 10:30 p. m.; bridge instruction, 8 p. m.

USO, 1911 H st. nw., dance with a service orchestra, 8:30 p. m.

USO, 801 Market space nw. (8th st. and Pennsylvania ave. nw.), voice recordings, 6 p. m.; social hour, 8 p. m.

USO, 918 10th st. nw., National Catholic Community Service Club, recreation room, information, showers, dark room facilities, dance with Andrews Field Band, 8:30 to 11:30 p. m.

Public Events

Paintings and drawings by combat artists of the United States Marine Corps, National Gallery of Art, 6th st. and Constitution ave. nw.

Japanese and German surrender documents and materials relating to President Roosevelt and International Cooperation for War and Peace, National Archives, Exhibition Hall.

Paintings and drawings by merchant seamen of the United Nations, Corcoran Gallery of Art, 9 a. m. to 4:30 p. m.

Clerk Indicted In Embezzling Of RFC Goods

The District grand jury yesterday indicted Leonard E. Thrift, 53, Arlington, Va., assistant chief clerk of Reconstruction Finance Corporation, on charges of embezzling surplus property from an RFC warehouse.

At the same time it named Rollin J. Martin, proprietor of a garage at 4904 Hampden Lane, Bethesda, Md., on charges of receiving the property, consisting of office equipment valued at $800.

$470 Check Involved

Investigators said Thrift accepted a check for $470 in return for the property, which was removed from the warehouse at 1242 24th st. nw., during the year following October, 1944.

The grand jury ignored charges against Mrs. Frances Dolmage, 39-year-old wife of a local dentist, of transporting stolen jewelry across state lines in the Otis Beall Kent $69,000 antique jewelry case. Mrs. Dolmage recently was released from prison after serving one year of a three-year sentence for perjury.

A District grand jury acquitted her of larceny, but she was charged with perjuring herself at the trial after Police Lieut. Joseph Shimon found the jewels in her apartment.

Housebreaking Charged

In another indictment yesterday, three men were charged with housebreaking and larceny in the theft of a safe containing $800 from the Highland Theater, 2533 Pennsylvania ave. se., on October 24, and a safe containing $1500 from the Chevy Chase Pharmacy, 5636 Connecticut ave. nw., October 19.

They were Simon Milloff, 37, of 7002 Aspen ave., Takoma Park, Md., Robert D. Brandenburg, 22, and John Parison, alias Jack Melody, both of New York City. Pariso is still a fugitive.

William A. Reed, 26 of 730 22d st. nw., was indicted on a charge of destroying private property for his alleged part in bursting open a safe for the trio.

District's Victory Clothing Collection Group Organized

The District's "Victory Clothing Collection," a war relief effort to be held between January 7 and 31, was organized yesterday at a meeting of some 30 representatives of civic and business groups.

Commissioner John Russell Young is chairman of the drive. His special assistant Charles Stofberg, was named assistant general chairman of the collection.

Other officers include: Louis Mirman, director of organization; Jack Blank, director of collections; Horace Walker, charman of Speakers Bureau; A. Julian Brylawski, director of theaters; Sidney Lust, chairman of clothing matinees; Capt. Milton Hagemann, director of central warehouse; Frank Tippett, head of clothing shipments by Treasury Procurement; and Tom Wrigley, publicity director.

Park View P-TA to Meet

The executive committe of the Park View Parent-Teacher Association will met tonight at 8 at the home of the president, Mrs. Margaret Cox, 734 Rock Creek Church rd. nw.

How To Keep Food Particles From Getting Under Your
DENTAL PLATES
Try dentist's amazing discovery called STAZE. Guaranteed to hold uppers and lowers comfortably secure all day; or it costs you nothing! STAZE also seals around plate edges to keep out annoying food particles that drive you crazy. For happier days, get tube of pleasant, easy-to-use STAZE at your druggist today!

USE 666 COLD PREPARATIONS
LIQUID, TABLETS, SALVE, NOSE DROPS
CAUTION, USE ONLY AS DIRECTED

DIONNE 'QUINTS' promptly relieve coughing of CHEST COLDS WITH MUSTEROLE

Famous FOR FLAVOR
Flavored with genuine Tabasco*. Not hot. Piquant! Also made "Regular Style" for those who like it mild.
RITTER Tabasco Flavored CATSUP
*Licensed
RITTER Tabasco Flavored CATSUP

Schindler's PEANUT BUTTER --Tasty!

33 BLEACH
BEST QUALITY! LOWER PRICE

NAUSEA due to travel motion, RELIEVED with the aid of
MOTHERSILL'S SEASICK REMEDY
aids in quieting the nervous system

DISTRICT OF COLUMBIA REAL ESTATE TAX SALE

OFFICE OF THE COMMISSIONERS, District of Columbia, Washington, December 4 and 11, 1945. In accordance with provisions of the Act of Congress, approved July 1, 1902, to amend an Act in relation to Taxes and Tax Sales in the District of Columbia, approved February 28, 1898, and July 3, 1926, and as amended March 2, 1927, notice is hereby given that commencing on Tuesday, the 15th day of January, 1946, and continuing each following day, between the hours of 9 o'clock in the forenoon and 3 o'clock in the afternoon, Sundays and legal holidays excepted, until all the property hereinafter designated shall be sold, we shall in the Office of the Collector of Taxes of the District of Columbia, sell at public auction to the highest bidder or bidders, the real estate described in the subjoined list for default in the payment of taxes levied thereon and in arrears on the 1st day of July, 1945, also for all assessments subject to sale, and penalties and interest thereon, to said 15th day of January, 1946. JOHN RUSSELL YOUNG, GUY MASON, GORDON R. YOUNG, Commissioners of the District of Columbia. Attest: GEOFFREY M. THORNETT, Secretary.

SQUARE 5.
WILSON, Hamnie, 64 & imps., $28.61.
MANOGUE, William H., 804, $53.50; 805, $83.59.
SQUARE 6.
HART, Helen V., 23 & imps., $32.58.
SQUARE 10.
JOHNSON, George H., 802, $75.72.
SQUARE 12.
JONES, Sarah E., 808 & imps., $347.89.
SQUARE 14.
THOMAS, Fabian S., & George W. Williams, 80 & imps., $32.99.
SQUARE 16.
CONLON, Norman A. and Anna M., 45 & imps., $18.92; 46 & imps., $18.92; 47 & imps., $12.60; 48 & imps., $8.15.
HART, Helen V., 52 & imps., $19.21.
WILTBIE, Charles H., 811, $3.37.
SULLIVAN, William, 812, $243.94.
SQUARE 17.
HARROD, John T. and Abbie L., 31 & imps., $130.30.
BOYCE, James, 823 & imps., $46.17.
SQUARE 24.
PARKER, George A., 99 & imps., $34.98.
SQUARE 27.
DREYFUSS, Ben D., 813, $42.45.
SQUARE 28.
FRENCH, Richard, 69, $35.94.
WASH. MTG. & INVESTMENT CORP, INC., 149, $12.04.
SQUARE 29.
CONLON, Anna M., 3 & imps., $199.86.
SQUARE 32.
WALTON, Monroe and Mabel, 46 & imps., $35.25.
BERNSTEIN, Leo M. and Evelyn J., 74 & imps., $30.11.
SQUARE 36.
LEAMAN, Edgar M., 34 & imps., $245.49.
WILTBIE, Chas. H., tax deed, 815, $62.82.
SQUARE 40.
HEBREW HOME FOR THE AGED, INC., 808 & imps., $30.13.
MASENUP, May Eileen, 824 & imps., $3.68.
SQUARE 42.
HERR, Charles, 815, $12.89.
BENTON, Elizabeth S., 820 & imps., $85.34.
SQUARE 43.
HIMES, Albert E., 803, $15.65.
SQUARE 44.
CAPITAL MORTGAGE & TITLE CO., INC., 49, $34.37.
SQUARE 51.
LEAMAN, Edgar M., 828 & imps., $182.17.
MITCHELL, John D., 833 & imps., $26.79.
MURPHY, John, heirs of, 839, $4.90.
SQUARE 55.
SHEEHAN, Emmett Lee and Philip W., 801 & imps., $75.72.
ATKINSON, Albert S. J. and Marie L., 831 & imps., $266.19.
O'DONNELL, Marcia A., 840, 94 cents.
SQUARE 56.
MACKALL, Brooke, jr., 831, $65.30.
SQUARE 57.
KNOX, Carrie E. T., 830, $26.45.
PLEASANT, Samuel, 831 & imps., $52.36.
SQUARE 58.
STOREY, Anna L., 804 & imps., $146.91.
SQUARE 59.
WILSON, James Sells, 803, $19.79.
O'SHEA, James A., 805 & imps., $45.93; 806 & imps., $50.83; 807 & imps., $50.20; 808, $26.65.
SQUARE 67.
KRIKSTEINE, Harry, 808, $3.61.
SQUARE 69.
BRAMHALL, William L., 801, $261.
CHOSS, Mary M., 804, $15.75.
SQUARE 70.
BAGBY, Ruth and Mary Bagby Brown, 135 & imps., $36.82.
THOMPSON, Mary, 138 & imps., $115.42.
TSCHIFFELY, Claude, 152 & imps., $78.80.
SQUARE 71.
WOOD, Minnie, 23 & imps., $140.46.
BROOKS, Alfred H. and Sybyl, 806, $3.42.
SQUARE 72.
GRAY PROPERTIES, INC., 819, $50.12.
McKEE, J. Martin, est. by courtesy, 829, $31.27.
SQUARE 73.
LONG, Jean Dunn and Walter F., 804 & imps., $101.61.
SCHULZ, Victor H., 806 & imps., $61.65.
SQUARE 76.
HART, Helen V., 801 & imps., $165.17.
BUTLER, Cepie Ann and Joseph Jefferson, 810, $2.94.
SQUARE 77.
BOYCE, James, 843, $15.70.
SQUARE 85.
BUCKLEY, John J., 31 & imps., $94.97; 32 & imps., $94.97.
SCHINDEL, Katherine Julia, 40 & imps., $101.13.
BUCKLEY, John J., 823 and imps., $70.49.
SQUARE 90.
DOMESTIC & FOREIGN MISSIONARY SOCIETY OF THE PROTESTANT EPISCOPAL CHURCH IN THE U. S. OF A., 802, $14.61.
WEST, Abe M. and Mary Southey, 803, $31.79.
O'DONOGHUE, Daniel W., jr., tr., 805, $3.99.
SQUARE 92.
JOHNSON, Lottie H., 805, $14.27.
SQUARE 93.
HILLYER, Adele Douglass, 105 & imps., $71.96.
SQUARE 96.
SHEEHY, James J., 42 & imps., $311.16.
PATTERSON, Anna G., est. of, 50 & imps., $461.42.
MAYER, Bertha, 74 & imps., $45.95.
DAVIS, Benton J. and Ruth, 91 & imps., $83.56.
FREY, Auris K., 92 & imps., $59.68; 93 & imps., $59.68.
HATCH, Ruth S., 802 & imps., $80.10.
SQUARE 97.
DUPONT REALTY CORP., 83 & imps., $948.04.
SQUARE 99.
BOYD, Marion H., 21 & imps., $259.97.
SCHADE, John M., 824, $15.65.
SQUARE 100.
ANDERSON, Elizabeth B., 107 & imps., $39.91.
SQUARE 101.
CATTON, Howard, 836 & imps., $314.73.
SQUARE 103.
O'NEILL, Annie E., 34 & imps., $125.14.
SQUARE 104.
WOLF, George A., 818, $39.50.
SQUARE 105.
BARRY, David E., 802 & imps., $295.13.
SQUARE 106.
WILLSON, Harry B., 822, $35.95.
SQUARE 107.
McGLUE, Henry S., and others, 837, $17.03.
SQUARE 111.
BENNETT, Mabel D., 48 & imps., $173.44.
SQUARE 114.
PATTERSON, Anna G., est. of, 16 & imps., $920.53.
SQUARE 118.
WILSON, Constance, 41 & imps., $317.85.
SQUARE 132.
BUCKLEY, John J., 809 & imps., $35.26.
SQUARE 133.
RECTOR, John K. and Mercedes C., 106 & imps., $310.68.
STANTON, John Henry, 144 & imps., $109.18.
MEDFORD, Thos. A. and Pearl ½; and Durant and Mary McDowell ½; 809 & imps., $374.20.
SQUARE 134.
SINK, Ann White, 122 & imps., $188.13.
SQUARE 136.
VON ASCHBERG, Genevieve K., 24 & imps., $381.31.
SQUARE 150.
WITHERSPOON, Joseph and Grace W., 159 & imps., $86.11.
GIDNEY, Robert R. and Katie, 254 & imps., $63.14.
SMITH, Eugene H. and Julia I., 268 & imps., $63.14.
NILES, Lula E., 269 & imps., $194.97.
THOMAS, Mary Augustine, 296 & imps., $41.47.
SQUARE 151.
FLAGG, Charles M., 169 & imps., $391.31.
WITHERSPOON, Joseph and Grace W., 179 & imps., $84.72.
SMITH, Sarah L., 183 & imps., $165.37.
CLEVELAND, Mazzie E., 197 & imps., $199.49.
JACKSON, Rosetta O. and Robinson Geo. A., jr., 212 & imps., $48.03.
MARSHALL, Robinett, 216 & imps., $3.96.
BLAKENEY, Walter, 221 & imps., $120.21.
EVANS, Oliver W. and Willie Mae, 226 & imps., $120.31.
WATSON, Eula M., and Eunice Saunders, 229 & imps., $131.97.
POCAHONTAS, Robert M., and Emma E. Decche, 231 & imps., $64.63.
SQUARE 152.
MITCHELL, Arthur W. and Annie H., 126 & imps., $54.16.
STOCKTON, Charles H. and Ruth E., 130 & imps., $106.32.
AMES, William P., 139 & imps., $112.05.
HUMBLE, Pearl J., 175 & imps., $498.31.
MUTUAL HOUSING CO., INC., 801 & imps., $380.79.
ALEXANDER, Earl R. and Theresa C., 846 & imps., $134.17.
BONNER, John E. and Lucy, 848 & imps., $60.90.
SQUARE 153.
STANTON, John Henry, 112 & imps., $349.18.
ADMIRAL HOUSING CO., INC., 802 & imps., $83.93.
SQUARE 154.
KING-SMITH, August and Grace, 31 & imps., $182.22.
DEVINE, Albert, jr., and Celester M., 820 & imps., $194.19.
SQUARE 155.
McCLAIN, Virgie, 104 & imps., $73.63.
BONDS, Tehma and Blanche, 107 & imps., $122.97.
STANTON, John Henry, 166 & imps., $80.17.
ARCHER, R. C. jr., and Louise R., 167 & imps., $228.75.
SQUARE 156.
SUPPERT, Francis C. and Miriam G., 316 & imps., $36.66.
CARPENTER, Laura, 337 & imps., $54.58.
PATERSON, Teresa McEwen, 344 & imps., $110.08.
SQUARE 157.
BUCKETT, Vernon F. and Rose M., 809 & imps., $483.56.
SQUARE 158.
MYERS, Bertha Schmied, 64 & imps., $432.95.
SQUARE 159.
WOOD, William Wadsworth, 36 & imps., $266.86.
SQUARE 161.
JEWELL, Charles A. and Lillian, 21 & imps., $129.63.
SQUARE 169.
YOUNG MEN'S CHRISTIAN ASSN. OF THE CITY OF WASH., INC., 809 & imps., $3,314.72.
SQUARE 174.
NELSON, Frank and Henrietta, 67 & imps., $69.66.
SQUARE 176.
KELLEY, Sadie and Wesley, 56 & imps., $69.25.
SMITH, Walter and Josephine, 87 & imps., $67.62.
STREETER, Cassie, 810 & imps., $36.29.
SQUARE 177.
DUNCAN, Todd and Gladys J., 1 & imps., $160.53.
CHANDLER, Aline M., 23 & imps., $166.86.
SQUARE 179.
BERMAN, Jack and Rose, 31 & imps., $176.24.
RAY, John and Jamella, 865 & imps., $73.70.
SQUARE 180.
FOUNTAIN, Lewis R., 71 & imps., $81.43.
SQUARE 185.
BROWN, George W. C., 80 & imps., $146.92.
SQUARE 186.
TRAVIS, Frank W. and Minnie G., 28 & imps., $236.71.
JOHNSON, Joseph H. and Alberta J., 33 & imps., $89.33.

WATERS, Albert M. and Annie Ethel, 112 & imps., $153.78.
SQUARE 191.
JOHNSON, Marie B., 97 & imps., $124.19.
PETERSON, Geo. W. and Gladys T., 814 & imps., $75.47.
EVANS, Verner A. and Queenie E., 816 & imps., $114.44.
SQUARE 193.
NEUDECKER, Raymond, 146 & imps., $311.93.
SQUARE 194.
HARRIS, Anosella, 18 & imps., $62.60.
BALLARD, Marian C., 19 & imps., $247.29.
HARRIS, Anosella, 819 & imps., $47.12.
SQUARE 195.
WILLIS, John G., 100 & imps., $365.16.
SQUARE 196.
MANN, Richard W., 809 & imps., $25.86.
SQUARE 197.
WARREN, Annie Kirkland, 800, $9.94.
SQUARE 199.
TAYLOR, Marion L., 808 & imps., $71.12.
SQUARE 202.
SANFORD, Don A., 800, $2.99; 801, $2.99.
SQUARE 204.
CARPENTER, Booker T. and Hattie Wills, 182 & imps., $109.60.
JOHNSTON, Princess Mae and Percy E., 187 & imps., $29.73.
CAHN, Elsie, 816, $23.53.
SQUARE 206.
WRIGHT, Anna M., 96 & imps., $30.92.
WILLIAMS, Martha Emma Dora, 140 & imps., $37.63.
JOHNSON, Douglas E., 189 & imps., $16.89.
JONES, Charles Lowell, for life, 804 & imps., $184.44.
SQUARE 207.
BOWSER, Cordelia M., 50 & imps., $71.03.
TAYLOR, Francis M., 93 & imps., $56.08.
CANNON, Susan E., 805, $12.61.
SQUARE 208.
NEWMAN, Norman R., 77 & imps., $86.54.
MURRAY, Lawrence E., 55 & imps., $110.27.
SCOTT, Jane Eliza, estate of, 70 & imps., $42.46.
DENT, Sarah J., and Cordelia M. Bowser, 810 & imps., $182.13.
SQUARE 209.
HARRIS, Anosella, 74 & imps., $82.72.
SQUARE 211.
NEILSON, Alfred J., 803 & imps., $188.69.
HYNSON, Lucy W., 830 & imps., $296.15.
HILL, William A., 848, $128.
SQUARE 212.
BALDRIDGE, Thomas W., 28 & imps., $72.17.
SQUARE 214.
EPISCOPAL EYE, EAR & THROAT HOSPITAL, INC., 842, $10.77.
SQUARE 234.
CARR, George W. and Charlotte C., 77 & imps., $66.49.
PARKS, Thomas W., 121 & imps., $78.14.
ROBINSON, Theola, 152 & imps., $58.23.
WILLIAMS, Alphonso, 818 & imps., $58.68.
SQUARE 237.
CARTER, Sheridan and Edmonia, 10 & imps., $106.16.
HARRIS, Alice M., 44 & imps., $97.67.
NAT'L TAX INVESTMENT CORP., 156 & imps., $162.55.
CUNNINGHAM, Robert Lester, tr., 171 & imps., $285.00.
JOHNSON, Charles M. and Annie S., 809 & imps., $70.61.
McLERAN, John E., trust, 812, $3.72.
SANFORD, Don A., 813, $3.72.
SQUARE 238.
JOHNSON, Grace F., 48 & imps., $109.84.
COOK, John C., 836, $3.14.
SQUARE 239.
THORNTON, Elizabeth Madden, 37 & imps., $101.77.
LLOYD, Howard F., 58 & imps., $30.35; 59 & imps., $63.93.
HARRIS, Alice C., 63 & imps., $41.18.
GRAY PROPERTIES, INC., 113, $41.71.
SMITH, John Wesley and Ida V., 120 & imps., $95.03.
THE MU-SO-LIT CLUB, INC., 801 & imps., $434.15.
SQUARE 240.
TAYLOR, Percy 3d, 13 & imps., $88.17.
FLAGG, Charles M., 51 & imps., $133.25.
SHERMAN, John, 811, $5.89.
MUTUAL HOUSING CO., INC., 813 & imps., $206.87.
SQUARE 241.
HART, Helen V., 808 & imps., $162.91.
JONES, Preston C., 813 & imps., $54.49.
SQUARE 242.
PRATHER, William E., and Danette M. Small, 67 & imps., $151.79.
SQUARE 245.
GRAY, Doris Churchill, 828, $12.36.
LEVICK, Louis and Eva, A & imps., $484.03.
SQUARE 271.
COLLINS, Albert R., Louise A. Madden and Mary E. Sabbs, 145 & imps., $66.59.
SQUARE 273.
LEO, Mabel Helen, 44 & imps., $46.70.
SQUARE 274.
NASH, Chas. M., and Rudolph T. Harrell, 57, $15.79; 58, $15.79.
REGAL REALTY CO., INC., 59, $11.75.
RUCKER, Pleasant H., 60, $4.23; 61, $4.23; 62, $12.13; 63, $4.23; 65 & imps., $20.86.
BROCKWAY, Jessie D., 68 & imps., $29.63; 69, $7.89; 70 & imps., $19.76.
FLANAGAN, Sadie, 75 & imps., $83.81.
MITCHELL, Arthur W., 118 & imps., $100.87.
MEYERS, Nathaniel W. and Mildred B., Q & imps., $153.60.
SQUARE 275.
GOINES, William C. and Mildred, 25 & imps., $181.66.
HAWKINS, Abraham H., 47 & imps., $98.83.
CARTER, John Carl, 802 & imps., $30.59.
SQUARE 276.
WILSON, J. Franklin, 35 & imps., $96.66.
RICHARDSON, Betsey, 802 & imps., $27.93.
SQUARE 277.
QUEEN, George A. and Carolyn C., 807 & imps., $55.31.
BROWN, Corinne E., 814 & imps., $121.57.
HEITMULLER, Anton, heirs of, 815, $16.55.
CARTER, Carrie E., G & imps., $125.93.
SQUARE 279.
WEITZ, Henrietta W., 7 & imps., $31.59.
SQUARE 280.
EAST, Philip and Irene, 5 & imps., $25.25; 807 & imps., $277.79; 808, $6.53.
MURRAY, Dolores, 814 & imps., $60.67.
DORAN, John F., 828, $3.86.
SQUARE 283.
RIVERS, Milton, 805 & imps., $52.69.
PECK, Maureen E., 809 & imps., $170.35; 810 & imps., $152.73.
SQUARE 302.
O'BRIEN, George T. and Robt. E., 834 & imps., $45.02.
McPHERSON, Robert W., and others, 826, $6.08.
SQUARE 303.
MANOGUE, James J., 31 & imps., $96.38.
KENNER, Mary Martha E. S., 803 & imps., $15.77.
SQUARE 304.
DAVIS, James A., and others, trs., 16 & imps., $112.94.
SQUARE 307.
WASHINGTON, Robert L. and Emma, 19 & imps., $37.96.
SQUARE 308.
BRANDON, Julia B., 1 & imps., $44.23.
SQUARE 309.
CHAPMAN, William and Esther, 13 & imps., $40.68.
SQUARE 310.
BURROUGHS, Nannie H., 29 & imps., $347.85.
SQUARE 312.
FREDERICK, Bernice, 22 & imps., $51.86.
SQUARE 326.
CHURCH, Laura F., 35 & imps., $122.39.
SQUARE 331.
GILMORE, Emma Lee, 18 & imps., $65.48.
WOOD, Philip, 23 & imps., $109.85.
JACKSON, William H., 39 & imps., $51.01.
JACKSON, Beatrice, 805 & imps., $36.63.
SQUARE 333.
JACKSON, John, 4 & imps., $53.17.
MacRAE, Mary Martin, 32 & imps., $105.21.
SQUARE 334.
GRIFFITH, Thomas Richardson, 31 & imps., $38.83.
SQUARE 335.
COOK, Elizabeth K., 10 & imps., $137.85.
SQUARE 336.
HUMBLE, Oliver L., Tr., 2 & imps., $231.38; 3 & imps., $135.90.
MULLEN, Wm. McKinbley, Ball, Lottie, and Carson, Cerdella A., 11 & imps., $42.12.
COOK, Josephine A., 31 & imps., $93.02.
RICHARDSON, Wm. A., 811, $1.13.
SQUARE 337.
WALTON, William F. and Victoria M., 16 & imps., $110.07.
SHANNON, Felix, 800, $3.08.
THOM, Sarah C., 801, $3.75; 802, $1.51.
SQUARE 338.
LANCASTER, Robert, 27 & imps., $105.64.
SAUNDERS, Ada M., 812 & imps., $30.22.
SQUARE 339.
BROWN, Virginia M., 13 & imps., $73.55.
BENJAMIN, John and Rachel, 28 & imps., $57.97.
SQUARE 340.
WILBER, James W. and Rosa Lewis, 810 & imps., $35.35.
SQUARE 341.
DAILEY, PAUL R., Trs., 812, $6.05.
WITHERSPOON, Joseph and Grace W., 819, $1.15.
SQUARE 342.
BURCH, Amanda, and Lily B. Allen, D & imps., $783.29.
SQUARE 357.
BERBERICH, Rosen, est. of, 66 & imps., $94.00.
SQUARE 358.
GRAY PROPERTIES, INC., 43, $37.50.
JAMES, J. Arthur, 45 & imps., $7.77.
SQUARE 361.
HURLEY, Catherine Grey, 12 & imps., $86.31.
SQUARE 362.
MARTIN, Glenn J., and Albert Brick, trs., u/w of Laura A. Griffith, 104 & imps., $116.76.
CARTER, William B., and Joseph N. Beaman, 193 & imps., $55.50.
JONES, Albert E., 200 & imps., $100.55.
WISE, Melvin M., and Agnes E. Hall, 237 & imps., $54.39.
KENNEY, Emmett C. and Lennie D., 256 & imps., $48.43.
SHORT, Ceasor, 274 & imps., $100.80.
SQUARE 363.
ROBINSON, Walker J. and Sarah, 21 & imps., $49.50.
CHANDLER, Regina E., 91 & imps., $69.09.
JACKSON, Pamella, and Minnie L. Wright, 112 & imps., $139.89.
SCOTT, Thomas A., 113 & imps., $32.99.
WYNNE, Robert J., 125, $6.18.
SQUARE 364.
JACKSON, Florence G., 71 & imps., $36.39.
PRATHER, William E., 145 & imps., $227.33.
SQUARE 365.
WILLIAMS, Alphonso, 12 & imps., $36.70.
TAYLOR, Francis M. and Lillie V., 62 & imps., $79.10.
HARRISON, Anthony, 133 & imps., $75.92.
TAYLOR, Francis M., 165 & imps., $20.77; 166 & imps., $68.71.
GRAY, Ann M., 811, $16.42.
BUMBRY, Rebecca, D & imps., $131.66.
SQUARE 366.
HORTON, Albert and Laura G., 18 & imps., $101.61.
REDMOND, Andrew D., 19 & imps., $94.41.
JOHNSON, Howard Lee, 56 & imps., $55.63.
CALOMIRIS, Jennie, 61 & imps., $123.97.
POINDEXTER, Minnie, 72 & imps., $54.15.
SQUARE 367.
TAYLOR, James Harrison, jr., and Marion L. Taylor, 12 & imps., $132.03.
BRANCH, Woodie L., and Virginia Greer, 833 & imps., $231.30.
SQUARE 368.
MANCUSO, Giuseppina, 33 & imps., $166.35.
FRASER, James, No. 1, 810, $36.92.
EAGAN, Helen B. and others, 874, $30.21.
SQUARE 369.
CALOMIRIS, Jennie, 37 & imps., $279.44.
DAVENPORT, Dolly, 38 & imps., $34.43.
STEVENS, Butler, and Eliz. Tillman, 53 & imps., $19.59.
SMOOT, Luther R., 822, $6.61.
OWNER UNKNOWN, 847, $3.61.
CADEN, James and David Saunders, 851, $8.44.
WHARTON, Robert S., 852, $10.94.
SQUARE 372.
SCHLEIN, Maurice I. and Rose, B & imps., $175.12.
SQUARE 373.
LEONBERGER, Fred J., 31 & imps., $450.38.
SQUARE 374.
SANFORD, Don A., 833, $3.38.
GRAY PROPERTIES, INC., 840, $15.89.
SQUARE 376.
WOLF, William E., 819, $31.59.
JOHNSON, John M., 830, $15.27.
SQUARE 384.
JONES, Roger F. and Ruth S., 37 & imps., $61.79.
SQUARE 385.
GRAYTON, Henry and Nealie, 806 & imps., $37.88.
SQUARE 387.
INGLING, George W., 124 & imps., $96.05.
FRANCE, Thomas N., and John S. Cunningham, 819, $33.24.

SQUARE 388.
THOMPSON, Henry, No. 1, 814, $24.66.
SQUARE 389.
HART, Helen V., 5 & imps., $140.22.
FAY, Henrietta J., 8, $15.92.
HUGHES, Albert A. and Mary J., 834 & imps., $15.17.
SQUARE 393.
SIMMS, John H., 809 & imps., $34.77.
SLEEPER, Minnie B., Estate of, 832, $25.06.
SQUARE 395.
BUTLER, George R., and Marie Hand, 34 & imps., $33.63.
SQUARE 397.
ROSENBERG, Isadore, 812 & imps., $57.51.
BROWN, James A., 814 & imps., $75.69.
SHREVE, Chas. S., jr., and Richard E. White, tr., 823 & imps., $62.65.
SQUARE 398.
TAYLOR, Francis M., 36 & imps., $72.22.
SQUARE 399.
MILLER, Robert L. and Marguerite M., 61 & imps., $155.29.
LONG, Madeline T., 809 & imps., $26.46.
SQUARE 400.
LONDON, Robert E. and Thelma and Elgen, 41 & imps., $126.93.
TAYLOR, Francis M. and Lillian V., 46 & imps., $71.94.
NATIONAL TAX INVESTMENT CORP., INC., 814, $180.01.
BENJAMIN, Julia L., 815 & imps., $42.26.
MILLIGAN, Edward and Ethel, 816 & imps., $98.22.
BUNNALLY, Pinkney, 836 & imps., $36.92.
DUTY, G. G. and Dorothy M., 841 & imps., $48.59.
WILLIAMS, David and Perlie, 842 & imps., $63.67.
SQUARE 401.
MOSS, Fannie C. B., 815 & imps., $432.44.
NOEL, Nora N., 865 & imps., $83.47.
SQUARE 402.
RANALLI, Joseph Aristide, 805 & imps., $374.22.
CLEMENTS, Edmund, 817, $11.11.
HENKLE, Saul S., 818, $1.42.
SQUARE 404.
COBB, Mary L., 20 & imps., $304.40.
LOUGHLIN, Helen E., 804 & imps., $555.05; 805 & imps., $601.99.
LEVIN, Rose, 807 & imps., $1,067.57.
SQUARE 405.
NATIONAL TAX INVESTMENT CORP., INC., 807, $752.78.
SQUARE 416.
BOYLE, Owen T., 12 & imps., $31.51.
LEWIS, Needham, 13 & imps., $31.23.
OWNER unknown, 801, $43.49.
SQUARE 419.
KLINE, Nathan and Ray, 826 & imps., $45.62.
SQUARE N 420.
FLAGG, Charles M., 7 & imps., $230.30.
SQUARE 421.
THOMAS, Charles H., 45 & imps., $47.67.
SQUARE 422.
STROTHER, Arthur Wilmer and Harvey, 11 & imps., $252.70.
SQUARE 423.
QUIGLEY, William, 813, $10.61.
SQUARE 424.
SHREVE, Chas. S., jr., and Richard E. White, trs., 810 & imps., $100.03.
SHEHY, Annie C., 833 & imps., $251.90.
HUTCHINS, Thalia E. & imps., $103.44.
SQUARE 425.
SKIRVEN, Ophelia C., 810 & imps., $150.17.
SQUARE 426.
ELLIOTT, Fred D. and Martha A., 21 & imps., $167.31.
SQUARE 435.
LOWEN, James T. and Catherine M., 49 & imps., $33.98.
ZUERMAN, Adaline, 811 & imps., $19.90.
BARKER, James F., 829, $23.27.
SQUARE 437.
KAVAKAS, Louis and Elena, 16 & imps., $192.38.
GILLIAM, Marshall M., 817, 13.93.
SQUARE 442.
SHREVE, Charles S., 4 & imps., $34.65.
HARRIS, Sydney W., 80 & imps., $15.35.
HAWKINS, William H., 92 & imps., $137.43.
IMIRIE, Augusta, guardian, 99, $20.60.
MURPHY, Joseph H., 103 & imps., $45.37.
SQUARE 444.
JOHNSON, Robert W., 110 & imps., $61.61.
DOBY, Lewis, 123 & imps., $34.41.
FREEMAN, Lillian B., 127 & imps., $31.52.
MOORE, Alice M., 159 & imps., $72.62.
PATTERSON, Lucy, 171 & imps., $73.27.
SQUARE 445.
SMITH, D. Harriet, 142 & imps., $92.46.
HEDDERMAN, Michael A. and Margaret, 178 & imps., $145.01.
SQUARE 446.
TYLER, Elizabeth and Arthur, H & imps., $54.54.
SQUARE 447.
TOLBERT, William T. and Ruth B., 29 & imps., $52.19.
GIESLER, Gustav A., 810, $5.03.
TOLBERT, William T. and Ruth B., 860 & imps., $52.19.
SQUARE 448.
COX, James R. and Darnella, 95 & imps., $93.66.
HARRIS, Eunice, 108 & imps., $40.57.
SCHWARTZ, John J., tr., 807, $33.02.
SCHLEIN, Maurice I. & Rose, 822 & imps., $31.12.
HARRIS, Joseph A., 845 & imps., $44.45.
SQUARE 449.
WALKER, Ella B., 817, $2.23.
NOURSE, Charles H., 833, $26.78.
COMBINED CONGREGATION OF WASHINGTON, D. C., INC., 844 & imps., $211.49.
PARKER, George A., 855 & imps., $95.78.
JACKSON, Eugene T. and Alice Thomas, 867 & imps., $29.16.
SQUARE 452.
LEWIS, Marion, 29 & imps., $66.55.
SQUARE 454.
WURDEMAN, Ada Josephine, and others, 36 & imps., $507.40.
GODDING, William W., est. of, 857, $20.99.
SQUARE 455.
GRAY PROPERTIES, INC., 833, $65.68.
SQUARE 457.
MURRAY, Jerome S., and Frank A. Leon, 800 & imps., $1630.71.
STEIN, Joseph B., 808 & imps., $491.65.
SQUARE 458.
THE STERN CO. OF WASH., D. C., 15 & imps., $366.89.
THE STERN CO. OF WASH., D. C., INC., 16 & imps., $338.80; 17 & imps., $136.60; 813 & imps., $213.14.
SQUARE 460.
DRONEY, Cecelia M., and Martin I. McHugh and Jas. W. Brown, 804 & imps., $1089.51.
SQUARE 462.
MARSH, Thomas W. and Cecilia A., 59 & imps., $74.81.
SQUARE 463.
KRAUSE, Mary B., 807 & imps., $51.74.
SQUARE 465.
MUNITZ, Lillian, 20 & imps., $207.39.
DONAHOE, Hilda R., 831 & imps., $15.82.
SQUARE 466.
PEARSON, Peter M., 815, $1.61.
HERMANN, Anna W., Lizzie O. James and Maud A. Downs, D & imps., $180.20.
SQUARE 467.
SHEA, James F., exr. & tr., 807, $3.94.
LINDAS, Ben and Zoe E., 809 & imps., $39.38.
SMITHSON, Charles C. and others, 810, $1.38.
CHURCH, Charles B., 811, $17.27; 834, $4.33.
SQUARE 470.
PUMPHREY, George C., 809, $3.13.
SQUARE 471.
JOHNSON, Mary, for life, 48 & imps., $23.85.
BERBERICH, Rose M., est. of, 802 & imps., $159.50.
SQUARE 473.
GREEN, Olivia W., and Cathleen W. Strange, 115 & imps., $24.43.
ALSTO, Rufus and Josie, 119 & imps., $21.16.
GRAY, William T. and Mattie, 130 & imps., $31.18.
SIMPSON, Claud and Bessie, 121 & imps., $21.17.
SQUARE 475.
ALEXANDRIA, Earl R. and Theresa C., 40 & imps., $45.30.
SQUARE E-475.
WATKINS, Elizabeth, 16 & imps., $104.95.
JONES, Edward, 18 & imps., $51.69.
TWITTY, Mary, 19 & imps., $49.75.
SQUARE 476.
BARNES, Maude M., 805 & imps., $47.76.
SQUARE 477.
MANN, William D., 800 & imps., $19.66.
FIELDS, Joseph H. and Helen Harris, 830 M & imps., $27.28.
SQUARE 478.
BUCKLEY, John J., 26 & imps., $62.63.
THURSTON, Thomas C. and Mattie J., 803 & imps., $34.94.
AMAN, William J., 804, $3.23.
HARRIS, Charles H., 808 & imps., $66.66.
BUCKLEY, John J., 817 & imps., $65.52.
SQUARE 479.
McCORMICK, John R. and Bettie M., 25 & imps., $59.42.
SHREVE, Charles S. jr. and Richard E. White, 808 & imps., $76.51.
McCORMICK, John R. and Bettie C., 309 & imps., $53.50.
SQUARE 481.
NATIONAL TAX INVESTMENT CORP., 15 & imps., $93.09.
SIMPSON, John M., 804, $11.70.
RAKEMANN, Karl, 843, $4.61.
HARBERT, Susan B., 847, $4.61.
SQUARE 482.
BERBERICH, Rose M., 44 & imps., $239.16.
DIXON, Bessie B., 76 & imps., $112.80.
SMITH, Florence and Vivian Lee, 84 & imps., $34.09.
DIXON, Bessie B., 91 & imps., $112.80.
SQUARE 485.
HILL, Silas H., in tr. for Mary B. Hill and Joseph B. Varnum, jr., 803, $45.74.
SQUARE 487.
CHACONAS, Peter E., 815 & imps., $759.08.
SQUARE 488.
CULLINAN, Elizabeth, 808 & imps., $678.28.
WOOD, Leonard C., 823, $2.46.
SQUARE 489.
SHAEFFER, Chas A., 819 & imps., $688.81.
SQUARE 492.
MANTZOURIS, George N., and Others, trs., 812 & imps., $36.24.
TRS. OF STS. CONSTANTINE AND HELEN GREEK COMMUNITY, INC., 813 & imps., $92.25.
SQUARE 494.
COLLINS, Albert R., Louise A. Madden and Mary E. Sabbs, 803 & imps., $164.30; 811 & imps., $45.26.
SCHRIVENER, John, tr., 831, $7.09.
SQUARE 495.
TRS. OF THE SECOND NEW ST. PAUL BAPTIST CHURCH, INC., 79 & imps., $46.41.
SABBS, Mary E., 96 & imps., $170.87; 97 & imps., $71.31; 98 & imps., $149.70.
GREENBERG, Louis I. and Ray T., 808, $1.60.
TRS. OF THE NEW ST. PAUL BAPTIST CHURCH, INC., 810 & imps., $5.33.
SQUARE 496.
EST. OF ANNIE QUINN, 812, $1.23.
GREENWELL, James E., 816, $1.95.
JONES, Fred and Essie, 837 & imps., $30.43.
SQUARE 497.
MORGENSTEIN, Alvin and Gertrude, 802 & imps., $59.96.
SQUARE 499.
TRS. OF THE SOUTHWEST CHURCH OF CHRIST, INC., 801 & imps., $125.21.
GREEN, Willie, 802 & imps., $13.16.
HARRIS, Sidney W., 803 & imps., $19.55.
WARD, Mary A., 807, $63.06.
HOLMES, Isaac and Willieanna, 821 & imps., $33.12.
SQUARE 500.
KING, Harriet A. and Allen, 808 & imps., $72.96.
McCARTHY, Mary A., 830 & imps., $30.48.
O'SHEA, James A., 838 & imps., $15.34.
ZANVER, William F., 844 & imps., $29.41.
HARRIS, Sidney W., 850 & imps., $13.62.
SQUARE 501.
DOBY, Lewis and Ines F., 19 & imps., $34.50.
COX, Adrian R., 817, $2.46.
WORTHINGTON, John T., 828, $1.65.
GRAY PROPERTIES, INC., 829, $15.39; 831, $14.23.
HENRY, William, 837, $3.22.
GRAY, Wilbur L., 862 & imps., $55.91.
McGINNISS, Peter, 862, $39.75.
SQUARE 502.
GRAPES, Marion, 56 & imps., $113.28.
WATKINS, Goldsmith and Lee, 90 & imps., $28.89.
AQUILINO, Joseph, jr., and Anthony, 177 & imps., $31.73.
ORLOVE, Ray, 888 & imps., $28.41; 809 & imps., $28.77.
CHIDAKEL, Harry S., 834, $4.29.
SQUARE 503.
CALHOUN, Leon S., 106 & imps., $71.06.
BERCKMANN, John G., 814, $ .94.
WEBER, Anna M., 823, $3.68.
LANDAU, Esther, 833 & imps., $56.19.
SQUARE 504.
JONES, Randal F. and Bernice E., 33 & imps., $336.61.

SQUARE 507.
DUNCAN, Todd and Gladys J., 9 & imps., $25.61.
PRUITT, Roosevelt and Bernice R., 25 & imps., $58.34.
LODGE, Thomas E., 81 & imps., $9.04; 82 & imps., $9.04.
SQUARE 508.
CHAPMAN, Mary A., 38 & imps., $28.28.
SQUARE 509.
RICKS, Percy E., and Marguerite R. Robinson Ricks, 187 & imps., $90.20.
SQUARE E 509.
BROADUS, Wallace J. and Madge V., 5 & imps., $64.91.
LOMAX, Ernest and Mamie M., 13 & imps., $34.08.
SQUARE 510.
DOBY, Lewis, 32 & imps., $31.07.
McNAMARA, Martin J., and Ulysses G. Cunningham, Trs., 811 & imps., $34.31.
SQUARE 511.
BELL, Austin W. and Genevieve Louise, 804 & imps., $144.37.
SQUARE 512.
DAVIS, Charles Elbert and Fannie, 76 & imps., $58.56.
COWELL, Blanche, 82 & imps., $31.59.
CONLON, Anna M. and Norman A., 89 & imps., $37.55.
MANN, William D., 105 & imps., $18.81.
BERBERICH, Rose M., est. of, 806 & imps., $85.72.
GRAY, Doris C., and A. Souder, Trs., 830 & imps., $14.40.
WALKER, Ella B., No. 1, 819, $3.94.
NEUMEYER, Christopher, heirs of, 830, $8.51.
KEESE, Augustus E., Est. of, 838, $7.22.
CHESLEY, Marie L., and Genevieve C. Hendley, 844, $13.94.
REMLER, Hattie, and others, 876, $1.70.
SQUARE 513.
URSULA, Herminia, Ruth Ernestine, Benj. Haynes, Nora Millicent and Phyllis Marjorie Aiken, ½ int. ea., 803, $4.57.
SHREVE, Charles S. and Fannie M., 827 & imps., $19.27.
BARRY, David E., 828 & imps., $80.91.
GLORIUS, Minnie Louise C., and others, 830 & imps., $60.80.
DETRICK, Reuben B., 864, $3.66.
SUGARMAN, Reva, 890, $44.00.
SQUARE 514.
OWENS, Dace, sr., and Maude M. Owens, 40 & imps., $37.45.
ATLANTIC MUNICIPAL CORP., 844 & imps., $144.17.
SQUARE N 515.
CUNNINGHAM, Robert L., Tr., 31 & imps., $30.89.
TRUEMAN, Josiah, 801, $20.55.
ELLIOTT, Charles W. and Elizabeth, 843 & imps., $77.97.
SQUARE S 516.
RAINES, Benjamin F., 807 & imps., $144.96.
THOMAS, Lonnie and Lillie, 826 & imps., $24.97.
SQUARE 517.
SMITH, Dora E., 33 & imps., $175.38.
NEALE, John E., 833, $10.61.
SQUARE 519.
HARRIS, Alice C., 67 & imps., $44.66.
BURNS, John S., 73 & imps., $256.36.
SQUARE 520.
MARSHALL, Robinette, 66 & imps., $16.29.
SQUARE 521.
PONEY, Margaret, 15 & imps., $14.65.
JACKSON, Mattie Noisette, 37 & imps., $28.59.
WILSON, James S., 800, $210.76.
NATIONAL TAX INVESTMENT CORP, INC., 803, $56.78.
SQUARE 522.
JACKSON, Russell, 815 & imps., $59.47.
ROCHE, James J., 827, $3.56.
WALL, Mabel F., 831, $5.33.
HOLLOWAY, Lottie J., Eye & imps., $61.91.
SQUARE 525.
STEVENSON, Horace L. and Elaine R., 809 & imps., $50.46.
MITCHELL, Jesse H., 815 & imps., $174.96.
SQUARE 526.
HICKMAN, John L., 819 & imps., $31.31.
HICKMAN, John L. and others, 822 & imps., $34.21.
COHEN, Lillian, 829 & imps., $66.36.
SQUARE 527.
QUIGLEY, Martin J., Herman Schmidt and William O. Woolley, Trs., 810 & imps., $52.35.
BARKLEY, Fannie S., 812 & imps., $34.87.
SQUARE 529.
INTERNATIONAL INVESTMENT CO., 814, $3.66.
SQUARE 531.
McNETT, Charles M., 17 & imps., $78.07.
SULLIVAN, Edwin A., 815 & imps., $502.49.
GILMORE, Ginerva, 816 & imps., $89.16.
SQUARE 532.
BINGHAM, Christine B., 818 & imps., $57.25.
SQUARE 536.
BUCKLEY, John J., 47 & imps., $34.47.
SQUARE 538.
HARRIS, Sidney W., 35 & imps., $15.92; 36 & imps., $15.95.
EDWARDS, Mary J., 809, $11.70.
SQUARE 539.
WRIGHT, Rose, 807 & imps., $40.50.
HARRIS, Sidney W., 810 & imps., $12.13.
WILTBIE, Charles H., 815 & imps., $30.21.
MONROE, John H., 816 & imps., $31.88.
MILSTEAD, Thomas, 826, $6.61.
WALSH, Michael, 842, $3.04.
MAXEY, Thomas, 863, $38.26.
SQUARE 541.
HART, Helen V., 125 & imps., $24; 126 & imps., $24; 127 & imps., $24.
RAMSON, Rayfield, 805 & imps., $27.27.
BUCKLEY, John J., 859 & imps., $177.05.
SQUARE 543.
BANKS, Mary E., 32 & imps., $36.52.
SQUARE 544.
ELLERY, Stephen B., and others, 54, $10.04; 55, $10.04.
DEVEILLE, Clarence M., 72, $9.13; 73, $9.38; 74 & imps., $31.79.
RIBBLE, George W., 79 & imps., $21.60.
GRAY PROPERTIES, INC., 84, $10.94; 85, $10.94.
DADE, Louis L. and Lucinda, 122 & imps., $32.78.
TOLSON, Marie A., 124 & imps., $34.06.
CULLEN, Katherine M., 129 & imps., $18.01; 130, $7.54; 131 & imps., $10.14; 812 & imps., $9.63.
SQUARE 545.
KOLB, John J., and August G. Herrmann, trs., 35 & imps., $73.35.
MINOR, Alfred R., 133 & imps., $21.63.
FINN, William T., 809 & imps., $35.99.
BLOCK, Theodore, 810, $6.99.
SUTHERLAND, Harriet Ann Viola, 828 & imps., $11.43.
SQUARE 546.
MANOGUE, William H., est. of, 59, $32.36.
NOONAN, Michael, and Virginia A. McCoy, 224 & imps., $35.80.
GILBERT, Frances S., 269 & imps., $50.31.
SQUARE 550.
MATHEWS, James E., and Catherine A. Burrows, 24 & imps., $47.71.
COLEMAN, Anna Maria, 800, $9.32.
SQUARE 551.
WOODS, Julia A., 168 & imps., $35.60.
CONTEE, Grant E., and others, 200 & imps., $46.96.
GIBBS, Lillian and Ferrol, 818 & imps., $66.09.
BERBERICH, Rose M., est. of, 830 & imps., $367.32.
SHREVE, Charles, S., and Richard E. White, trs., 833 & imps., $63.42.
SMITH, Mary A. M., 835, $2.75.
MEDFORD, Amy E., 836, $1.61.
SCHLEIN, Maurice I. and Rose, 840, $8.12.
BROWN, Andrew Ralph and Viola, 843 & imps., $64.22.
SQUARE 552.
MARINO, Salvador Frank, 151 & imps., $68.35.
WHITSON, John H. and Anna H., 187 & imps., $63.13.
SQUARE W-553.
WILLIAMS, A. Thomas, 37 & imps., $16.13.
GAYMON, Henry M. and Carrie E., 33 & imps., $79.19.
SQUARE 553.
WILLIAMS, Alithya H., 58 & imps., $58.05.
McINTIRE, Elwood W., 59, $35.31.
BARRY, David E., 68 & imps., $47.78.
PITTS, Robert and Helen, 139 & imps., $31.50.
MILLS, Lillie F., 836, $3.32.
SQUARE 554.
BROWN, Hillary I. and A. Regina, 44 & imps., $74.90.
SQUARE 555.
JACKSON, Lawrence W. and Edna R., 107 & imps., $58.05.
STEIN, Jacob, 140 & imps., $92.10.
SQUARE 556.
FULTON, Creed B., 808, $7.47.
CAPITAL MORTGAGE & TITLE CO., INC., 810 & imps., $53.59.
SQUARE 557.
PETERS, John H. and Mildred, 131 & imps., $30.33.
BELL, William, 802 & imps., $35.03.
KING, Irene, 821 & imps., $87.86.
LOMAX, Herbert E., 841 & imps., $83.91.
LENNON, Bernard J., and Daniel W. O'Donoghue, execs. and trs. of Thos. F. Conroy, 860, $5.61.
SQUARE 558.
SCHLEIN, Maurice I. and Rose, 22 & imps., $48.46.
HICKMAN, John L., 806 & imps., $25.78.
HICKMAN, Anthony, Heirs of, 807 & imps., $25.78.
SQUARE 559.
SHREVE, Charles S., and Richard E. White, trs., 15 & imps., $67.26.
BRAXTON, Omedient, 63 and imps., $14.49.
BARNES, Harvey G. and Rosalind B., 819 & imps., $55.74.
GRAY, Wilbur L., jr., 840, $11.66.
SQUARE 561.
SHREFFLER, Charles E., 22 & imps., $86.38.
KALIVRETENOS, John and Rose, 810 & imps., $67.92; 811 & imps., $36.15.
SQUARE 562.
DOUGLAS, Wirt R. and Arthur Paul, 36 & imps., $21.32.
BENJAMIN, Carl and Julia, 808 & imps., $47.29.
BARNES, Wheeler H., 815 & imps., $58.40.
SQUARE 564.
SILVERMAN, Jacob and Louis O., 14 & imps., $481.32.
SHEEHY, James J., 830 & imps., $64.44.
SQUARE 566.
PHILLIPS, C. E., 18 & imps., $134.84.
SQUARE 567.
EHLICH, Addie, 40 & imps., $80.58.
CRUMP, Frances L., 807 & imps., $35.02.
SQUARE 568.
BOLEY, Nancy F., 813 & imps., $151.12.
SQUARE 572.
RIGGS, E. Francis and T. L., tr., 18 & imps., $225.47; 19 & imps., $235.47.
SQUARE S-572.
ANDERSON, Carrie L., 15 & imps., $47.40.
SCHLEIN, Maurice I. and Rose, 18 & imps., $42.62.
SQUARE 577.
CARROLL, Annie C., 65 & imps., $52.48; 66 & imps., $59.63.
CARROLL, John T., 800 & imps., $30.35.
SQUARE 579.
GRAY PROPERTIES, INC., 5, $42.98; 823, $3.61.
SQUARE 584.
FIELDS, Lillard, 805 & imps., $22.36.
SQUARE 585.
O'NEILL, Edward A., 801 & imps., $8.70; 802 & imps., $9.84.
McLAUGHLIN, Margaret O'Neill, 806, $2.26.
O'NEILL, Edward A., Est. of, 831 & imps., $12.63.
SQUARE 586.
NASH, Charles M. and Doris E., 24 & imps., $14.97; 38 & imps., $14.97.
SQUARE 587.
TELTON, Nora, 831 & imps., $13.07.
SQUARE 588.
BUTLER, Rosa G., 819 & imps., $62.98.
TULL, Mary E., 830 & imps., $23.64.
SQUARE 590.
SKINNER, James Wm., 802 & imps., $19.51.
FARRELL, Ethel, 29 & imps., $23.46.
LEWIS, Minnie, B & imps., $40.29.
SQUARE 591.
SIMPSON, Maude Dew, 36 & imps., $44.68.
SQUARE 592.
MARSHALL, Lula M., 46 & imps., $42.53.
HERBERT, Stephen and Estelle, 811, $4.13; 812 & imps., $3.27.
DWYER, Philip N., 813, $4.13; 814, $4.13; 815, $4.13.
HERBERT, Stephen and Estelle, 817, $3.14.
DWYER, Philip N., 818, $1.51.
SQUARE 594.
SIMPSON, Maude D., 1 & imps., $34.66.
WINKFIELD, Matilda, 1 & imps., $17.41.
WOOD, Ida M., 18, $7.51.
BERRY, Thomas F., 28, $9.66; 31, $9.66.
GARLAND, Irene Holmes, 33, $20.59.
BRANSON, John W., ex. & trus., 36 & imps., $17.94.
WILLIAMS, Samuel A., 37 and imps., $17.64.
GRAY PROPERTIES, INC., 63 & imps., $38.37.
WOOD, Ida M. C., 801, $5.53.
GILMORE, C. D., 806, $11.03.
GARLAND, Irene Holmes, 812 & imps., $27.64.
WESTRAY, Wiley, 825, $1.26; 826, $1.26.

SQUARE 596.
CAPITAL MORTGAGE & TITLE CO., INC., 804, $6.34; 806 & imps., $27.60.
DI TOTO, Grazie, 807, $2.03.
TOLSON, Marie A., B & imps., $31.84.
SQUARE 597.
ROSS, Myron R. & Laura E., 37 & imps., $30.67.
WALLACE, John and Mabel, 64 & imps., $18.56.
HARRIS, Sidney W., 90 & imps., $8.85.
SQUARE 599.
DAVIS, Floyd E., 4, $31.63.
SQUARE 601.
DAVIS, Floyd E., 3, $37.63.
SQUARE 603.
BUTTERWORTH, Fred., 804, $15.84.
SQUARE 614.
BINFORD, Mary W., 35 & imps., $66.56.
PAYNE, Catherine and Lucille, 60 & imps., $48.18.
NASH, James E., 93 & imps., $36.98.
SQUARE 615.
BARNES, David C. and Mattie M., 61 & imps., $45.03.
GORDON, Otis, 318 & imps., $78.36.
ROGERS, James C. Tr., 802, $1.83.
SQUARE 616.
TRIGG, Frank H. and Eula S., 17 & imps., $196.86.
CAPITAL MORTGAGE & TITLE CO., INC., 810, $51.35.
SQUARE 617.
O'BRIEN, George T. and Robert. E., 74 & imps., $36.12.
SQUARE 618.
BOWMAN, James E. and William, jr., and Mary E., 53 & imps., $57.91.
DAVIS, James D. and Gertrude A., 55 & imps., $59.49.
McKENZIE, Golden V., 64 & imps., $106.61.
SQUARE 619.
PEALY, A. J., 110 & imps., $66.94.
HARRIS, Joseph A., 153 & imps., $54.55.
SQUARE 620.
MURRAY CO., 78 & imps., $47.49.
GILLIAM, Coleman Alphonse and Doris Lucky, 83 & imps., $53.66.
GILMORE, Emma Lee, 103 & imps., $54.63.
GRAY PROPERTIES, INC., 246, $98.10.
SQUARE 621.
PERRUSO, Emilio, 233 & imps., $46.30.
DELISI, Sam, 235 & imps., $45.77.
SCHLEIN, Maurice I. and Rose, 803 & imps., $71.71.
SQUARE 622.
HAYES, Mary E., 39 & imps., $103.06.
SQUARE 623.
WILLIS, Archie H., 12 & imps., $218.81.
HENRY, William J. and Ethelyn, 23 & imps., $190.33.
FIELDS, Ethel, 45 & imps., $37.93.
HARRIS, John H., 59 & imps., $31.21.
STEELE, M. A., 95 & imps., $69.92.
ROBINSON, Lois G., 108 & imps., $63.77.
GREGG, John A. and Celia A., 110 & imps., $31.41.
STOCKMANN, Annie F., 181 & imps., $12.88.
SQUARE W-623.
DAVIS, Loman Gaddy and Anna Lee, 6 & imps., $44.63.
SHORTER, Albert J. and Ines, 7 & imps., $74.25.
SIMPSON, Ethel M., 17 & imps., $32.95.
BROWN, Harold Quinn and Nellie G., 34 & imps., $89.32.
SQUARE 624.
SHEEHY, James J., 28 & imps., $114.50.
SQUARE 625.
BARNES, Wheeler H. and Ada G., 813 & imps., $58.47; 814, $19.01.
GRAVES, Minnie L., 816 & imps., $31.12.
SQUARE 626.
LUTON, May N., 71 & imps., $57.37.
MARETSAS, Panageotis S. & Ellen, 73 & imps., $113.57.
SQUARE 628.
CRIVELLA, Lucy E., 81 & imps., $117.58.
CASEY, Timothy J., 114, $5.04; 115, $5.04.
NELSON, Joe, 134 & imps., $20.99.
BELL, John E., 135 & imps., $20.99.
FIELDS, Lillard, 136 & imps., $20.99.
TAITELBAUM, Jacob & Minnie, 843 & imps., $132.85.
SQUARE 629.
SHELLMAN, Grant W., 32 & imps., $53.84.
BARRY, David E., 33 & imps., $99.81.
SQUARE 640.
GROSS, Margaret E., 66 & imps., $24.36.
SQUARE 643.
CROPP, Annie Eliza, 29 & imps., $19.60.
HARRIS, Sidney W., 800 & imps., $11.71.
D. J. DUNIGAN, INC., 804, $2.71.
SQUARE 645.
HART, Helen V., 62 & imps., $47.83; 63 & imps., $47.83; 64 & imps., $47.83.
SQUARE W-645.
NATIONAL TAX INV. CORP., INC., 6, $42.94.
COLLINS, Albert R., Louise A. Madden and Mary E. Sabbs, 802 & imps., $81.06.
KELLY, Joseph J., 804, $16.39.
SQUARE N-650.
CAPITAL MORTGAGE & TITLE CO., INC., 32, $6.51.
SQUARE 652.
TRS. OF THE REHOBOTH BAPTIST CH., INC., A, $4.86; B, $4.86; C, $4.86; D, $4.86; E, $4.86; F, $4.86.
SQUARE 653.
WANZER, Salome F., 53 & imps., $36.03.
BETTER, Thomas H. and Caroline R., 54 & imps., $36.16.
SQUARE 656.
RICHARDS, Grace Mooney and Grace Mooney Richards, sub tr., 819, $3.46.
SQUARE 670.
DRAISNER, Abe M., 29 & imps., $42.53.
YOUNG, Dorothy, 801 & imps., $29.72.
SQUARE 671.
BUCKLEY, John J., 9 & imps., $82.58; 11 & imps., $84.91; 13 & imps., $87.26.
SQUARE 672.
MURRAY, Jerome S. and Frank A. Leon, 802 & imps., $64.75.
FRIEND, Wilbur H., 808 & imps., $84.37.
DIETZ, Elizabeth, 821, $1.95.
MOLER, George N., 822, $1.95.
SQUARE 673.
CAPITAL MORTGAGE & TITLE CO., INC., 812, $297.77.
SQUARE 674.
DELISI, Sam, 803 & imps., $87.98; 804 & imps., $30.49.
SQUARE 675.
ADAMS, William H., 98 & imps., $58.90.
O'BRIEN, Geo. Terence and Robert Emmett, 153 & imps., $44.98.
COOK, Mary E., 158 & imps., $93.91.
WILLIAMS, Georgia Anna and Mary and Dallas, 194 & imps., $22.56.
BAKER, M. E., 209 & imps., $45.57.
SAWYER, Theodor L., 263 & imps., $181.21.
BROWNE, Jerome, 288 & imps., $37.64.
COLBURN, Robert M., 806, $4.88.
BELL, Samuel B., 809 & imps., $30.48.
SQUARE 677.
CART, Anna, 830, $2.92.
SQUARE 691.
WARE, John Lee and Hairston, St. Claire Annie, 23 & imps., $187.55.
KAUFFMAN, Mary E., 812, $2.78.
FRASER, Florence M., 813, $2.27.
BRANTLEY, JESSIE C., 821 & imps., $27.58.
SQUARE 693.
HEELEN, Fannie G., 48 & imps., $45.70.
MORRISON, William C., 818, $10.42; 819, $10.42.
SQUARE 694.
CONLON, Anna M., 32 & imps., $56.26.
BERRY, Benjamin F. and Mary E., 823 & imps., $148.41.
GRAY PROPERTIES, INC., 841, $74.08.
SQUARE 697.
KING, Marie Emma, 22 & imps., $59.54; 23 & imps., $59.54.
KENNEDY, James & Sarah, 804 & imps., $39.01.
SQUARE 700.
THE STERN CO. OF WASHINGTON, D. C., INC., 40, $96.71; 41, $210.34; 42, $96.71; 803, $.94.
BUTLER, Isaac A., and Matilda A., 841 & imps., $19.81.
SQUARE 701.
DAILEY, Dennis, 98& imps., $72.44.
BAKER, M. E., 800 & imps., $199.18; 801 & imps., $140.83.
SQUARE 702.
PACHEO, Joseph C., 79, $18.40; 80, $18.40; 81, $18.40; 82, $18.40; 83, $18.40; 84, $18.40; 85, $18.56.
KNIGHT, Georgia, 804 & imps., $22.44.
SANFORD, Don A., tax deed, 807, $2.14.
RICHARDS, William A., 808, $2.14.
COLLINS, Isabel V., 815, $4.18.
PACHEO, Joseph C., 836 & imps., $204.40; 838, $14.67.
SQUARE 703.
PACHEO, Joseph C., 21, $12.59; 48, $31.60.
BRADBURY, Blanche, 801, $11.64.
COLBERT, Cecelia S., 802, $8.27.
SQUARE 706.
MARTIN, Thomas H. and Annette B., 802, $57.01.
SQUARE 724.
MINOR, Rosina Mason, 78 & imps., $79.26.
SQUARE 725.
TRIMMER, Theodore L. and Ethel D., 39 & imps., $66.39.
CONLON, Norman A. and Anna M., 63 & imps., $26.47.
TELFORD, Eloise L., 66 & imps., $18.95.
WAGNER, Richard F., 809, $13.56; 810, $13.81.
CALOMIRIS, Zoe and Yianoula G., 827 & imps., $03.93.
SQUARE 732.
LAMB, Elmer E. and Phyllis M., 55 & imps., $54.09.
MILLER, Luther L., 852 & imps., $37.10.
SQUARE 733.
LLOYD, Howard F. and Lydia B., 805 & imps., $47.45.
SQUARE 734.
McDUFFIE, Bettie A., 63 & imps., $96.53.
BALLARD, Marian C., 842 & imps., $31.48.
GRAY PROPERTIES, INC., 849, $23.60.
SQUARE 735.
HUGHES, Thos. A. and Catherine A., 12 & imps., $201.08.
SMITH, Renaux J. and Rae L., 19, $34.99.
LEE, Harry L., Clara M. and Mary E., 20, $17.66.
SQUARE 736.
RUSSELL, Sarah, 48 & imps., $46.72.
McEDDY, James A., jr., 70 & imps., $42.76.
SQUARE 740.
BROOKS, Wm. E. and Nora, 33 & imps., $14.06.
SQUARE 741.
ROBINSON, Oliver and Annie M., 21 & imps., $18.89.
SQUARE 742.
CONLON, Norman A. and Anna M., 11 & imps., $46.90.
SCHLEIN, Maurice I. and Rose, 15 & imps., $26.97.
CUNNINGHAM, Robert L., tr., 30 & imps., $75.32.
SQUARE N-743.
KELLEY, Mary Gertrude, 800 & imps., $42.11.
BROOKS, Chas. and Sarah, 806, $1.42.
SQUARE 748.
BRASCHLER, Alice B., 59 & imps., $14.61.
SQUARE 749.
SCHLEIN, Maurice I. and Rose, 3 & imps., $41.68.
CARTER, James and Julia, 16 & imps., $35.12; 17 & imps., $36.50.
McDONALD, Marie, 26 & imps., $29.64.
SCHLEIN, Maurice I. and Rose, 802 & imps., $22.04; 803 & imps., $22.04.
SQUARE 750.
SCHLEIN, Maurice I. and Rose, 98 & imps., $37.25.
GARRETT, Thos. J. and Mary R., 105 & imps., $28.75.
SQUARE 752.
FARRELL, George J., 807, $17.12; 808 & imps., $24.62.
SQUARE 753.
DORSEY, Fannie R., for life, 30 & imps., $39.30.
SCHLEIN, Maurice I. and Rose, 102 & imps., $42.79.
RIVERS, William L., 107 & imps., $61.43.
JONES, Elsmbo, 137 & imps., $43.33.
WASHINGTON, Paul G. and Gladys F., 141 & imps., $66.25.
SQUARE 754.
GROFF, Diller B., 803, $13.08.
OWNER, unknown, 804, $4.27.
SQUARE 755.
PERKINS, Eddice M., 11 & imps., $128.03.
BENDER, Dorothy V., for life, 13 & imps., $140.58.
CAPITAL MORTGAGE & TITLE CO., INC., 802 & imps., $109.90.
PERKINS, Eddice M., and Stephanie M. Turner, 809 & imps., $209.
LEVIN, Rose, 817 & imps., $253.66.
SQUARE 757.
CARROLL, Daniel of Duddington, 831, $6.34.
SQUARE 759.
ENNIS, George W. E., G & imps., $86.70.
SQUARE 763.
HARTMAN, George C. and Mildred C., 21 & imps., $56.80.
HOLDEN, Charles H., 806, $1.56.
METZGER, Harriet M., 807, $9.09.
SQUARE 765.
LEUNG, Frank B., 82 & imps., $82.87.
SQUARE 766.
DONOHOE, John F. and Clarence L. Alexander, W., 806, $1.89.

SQUARE 767.
SCHLEIN, Maurice I. and Rose, 27 & imps., $34.37.
SCHLEIN, Maurice I., 33 & imps., $38.51.
MONOGUE, William H., 803, $19.19.
COOMBS, Griffith, 805, $2.82; 808, $3.75.
WILTBIE, Charles H., 819, $19.37.
SQUARE 769.
COOMBE, Griffith, 807, $1.61.
SQUARE 772.
GLASSER, Fred and Jack, 20, $35.55. 21, $41.77.
SQUARE 773.
LEE, Joseph, and Jack D. Chow, 218 & imps., $36.59.
KITE, Ralph W. and Elizabeth, 231 & imps., $149.37.
NEUDECKER, Raymond, 249 & imps., $30.26; 250 & imps., $30.26; 251 & imps., $30.26.
BALLARD, Marian C., 253 & imps., $30.26.
NEUDECKER, Raymond, 254 & imps., $30.26; 255 & imps., $38.26; 257 & imps., $30.26; 264 & imps., $31.22.
SQUARE 774.
PERRY, Warren and Corina, 8 & imps., $18.03.
SQUARE 775.
WILLIAMS, Jas. H. and Mary C., 31 & imps., $31.19.
DAVIS, Marie F., 811 & imps., $97.82.
THOS. A. JAMESON CO., INC., 812, $5.89.
ROBINSON, Benny, 818 & imps., $19.84; 819 & imps., $16.27.
JAY, Augustus, est. of, 822, $3.27.
SQUARE 777.
MORENDO, Maria, 48 & imps., $118.54.
HEDDERMAN, Michael A. and Margaret A., 74 & imps., $79.83.
MILBURN, Benedict, 806, $15.32.
SQUARE 778.
SIMMONS, Mary Susie, 78 & imps., $41.09.
SULLIVAN, Lucille N. and Myrtle N. Mills, 101 & imps., $53.35.
DAVIDSON, John C., 803, $2.58; 804, $4.71.
SQUARE 779.
VITA, Francesco, 76 & imps., $94.31.
SQUARE 780.
SILLERS, Mary, 803 & imps., $177.97.
SQUARE 784.
MULHERIN, John J. and Marie, 27 & imps., $103.91.
MARLOW, William B., 811 & imps., $62.60.
SQUARE 786.
IRVING, Wm. Parks & Caroline E. Irving, 21 & imps., $50.67.
STEELE, Emily S., 821 & imps., $115.38.
SQUARE 789.
FRASER, Florence M., 801, $4.74.
SQUARE 790.
REPETTI, Joseph A., 806, $1.80.
SQUARE 791.
SLATER, John R. est. of, 813, $18.84.
SQUARE 793.
SIMMONS, Mary B., 831, $6.37.
SQUARE 794.
ENTZ, Harvey Hill and Margaret G., 37 & imps., $42.56.
SQUARE 797.
GITLIN, William and Rose Feifer, 81 & imps., $85.34.
SQUARE 799.
STRIDER, Luke C., 828, $1.25.
SQUARE 804.
FORSYTHE, John L. and Lillian E., 47 & imps., $41.19.
SQUARE 805.
ALEXANDER, T. Harold and Mary T., 38 & imps., $31.38.
JOHNSON, Wm. A. and Marie L., 81 & imps., $139.41.
SOUTHERN, Albert and Mildred M., 85 & imps., $76.49.
PARTRIDGE, John A., 800, $5.12.
GOLDSTEIN, Bernard, 803 & imps., $95.33.
TOBIN, Lottie, 813 & imps., $77.54.
PORTER, Lena, 814 & imps., $88.26.
ROSECRANS, Jennie E., 817, $3.75.
SQUARE 806.
DURANT, Roy, 810 & imps., $16.11.
SQUARE 807.
ROCHE, William and Josephine, 38 & imps., $71.62.
BOLDEN, Edward D., 44 & imps., $37.18.
SQUARE 808.
TRUEHART, Downlison and Leslie, 44 & imps., $84.66.
THE MERANDO CO., INC., 69 & imps., $68.41.
SQUARE 809.
COATES, Esther Russell, 61 & imps., $31.67.
SQUARE 810.
WELCH, George W. and Phyllis, 35 & imps., $37.91.
SQUARE 812.
BOWZER, John W., 802 & imps., $36.28.
SQUARE 813.
EARNGEY, Kate, 18, $3.61.
SQUARE 814.
LAYCOCK, Harry G., 819, $10.37.
SQUARE 816.
GEAPES, Gerassimos A. and Valley L., 826 & imps., $36.92.
SQUARE 817.
WONG, Chung M., 23 & imps., $131.72.
BRADLEY, Margaret A., 801 & imps., $91.99.
SUTTON, Cora M., 821 & imps., $112.
SHUMAN, Mary K., 822, $7.99.
SQUARE 818.
NEUDECKER, Raymond, 801 & imps., $65.23.
SQUARE 819.
PATTERSON, Anna G., Est. of, 809 & imps., $300.44.
SQUARE 821.
DORSEY, Margaret I., 19 & imps., $151.50.
BERRY, Benton H., 800 & imps., $51.49.
SCHMIDT, Ernst L., 803, $4.99.
COOPER, Samuel and Alma D., 813 & imps., $35.60.
SQUARE 823.
JENKINS, Maggie E., 33 & imps., $27.26.
HOLMAN, W. E. and Nellie E., 37 & imps., $25.46.
GRAY PROPERTIES, INC., tax title, 810, $14.51.
OWNER UNKNOWN, 811, $2.90.
SQUARE S-825.
SCHLEIN, Maurice I. and Rose, 17 & imps., $33.63.
BALLARD, Marian C., 18 & imps., $33.63.
JONES, HENRY, 803 & imps., $18.42.
SQUARE 828.
CURETON, Lina, 7 & imps., $23.12.
SQUARE 829.
CALOMIRIS, Jennie, 9 & imps., $204.56.
PARKER, Ellsworth J. and Marjory N., 30 & imps., $41.97; 31 & imps., $83.34.
SQUARE 831.
GREEN, Margaret E. for life, 13 & imps., $40.81.
FREE, Claude M., 39 & imps., $36.96.
O'DEA, Annie A., 40, $61.87.
SQUARE 833.
RILEY, George B., 26 & imps., $80.53.
SQUARE 835.
MURRAY, Dolores, 18 & imps., $26.01.
COHEN, Max, 801 & imps., $195.30.
SQUARE 836.
YOUNG, Robert Newton, 47 & imps., $81.41.
MOIR, Mary C., 803 & imps., $39.23; 806, $15.69.
WALCOTT, Harry L., 809 & imps., $125.25.
SQUARE 837.
SCHLEIN, Maurice I. and Rose, 15 & imps., $44.06.
EDELIN, Matthew W., 16 & imps., $52.93.
EDWARDS, Burr N., tr. u/w of Elizabeth Cullinan, 811 & imps., $218.14.
SQUARE 839.
LEATHERS, Pearle A., 60 & imps., $51.82.
SQUARE 840.
QUINTANO, Joseph and Mamie, 821 & imps., $77.75; 823, $5.19.
SQUARE 842.
CORRIGAN, John T., 806, $17.18.
HARRISON, Martha, 816 & imps., $41.09.
SQUARE 843.
BERLIN, Alex J., 22, $7.69.
SQUARE 844.
SCHLEIN, Maurice I. and Rose, 23 & imps., $61.79.
OTTERBACK, Agnes C., 806 & imps., $92.38.
SQUARE 845.
FIGURACION, Eulogio, 829 & imps., $28.53.
SQUARE 846.
SIMMONS, Lottie McRae, 824 & imps., $68.91.
SQUARE 847.
SCHLEIN, Maurice I. and Rose, 33N & imps., $36.62.
HEBRON, James, 818 & imps., $109.91.
SCHLEIN, Maurice I. and Rose, 828 & imps., $42.83.
SQUARE 849.
SHIELDS, J. Ridley, 23 & imps., $30.29.
SQUARE N 855.
LACEY, George C., 4 & imps., $87.47.
MURRAY, Dolores, 8 & imps., $43.87.
SQUARE 855.
HARRIS, Seth, 205 & imps., $121.23.
SMALLWOOD, Pearle D., 226 & imps., $117.04.
WASHINGTON, Sarah, 349 & imps., $39.77.
HARRIS, Joseph A., 370 & imps., $76.80.
GARDNER, Reginald and Mae P., 804 & imps., $63.53.
MURRAY CO., INC., 809 & imps., $63.53.
SQUARE 856.
MARKS, Lola V., 173 & imps., $70.13.
EVANS, Charles H., 175 & imps., $155.22
CROSS, Elizabeth, 801 & imps., $137.83.
SQUARE 857.
ANDERSON, Alex K., est of, 84 & imps., $66.49.
MURPHY, Robert C., est. of, 113 & imps., $169.72.
SQUARE 858.
LEE, Holsey S. and Frances E. Smothers, 23 & imps., $61.39.
HOLMES, Jesse V. and Emma J., 26 & imps., $38.80.
LANE, Willard M., 36 & imps., $79.94.
CASEY, Michael A., 51 & imps., $26.93.
CAIN, Fendall J. and Walter C. Balderston, trs., 816, $1.95.
SQUARE 859.
FERRELL, Bernard J. and Doris Hebb, 151 & imps., $36.18.
O'BRIEN, Julia A., 172 & imps., $117.21.
CONRAD, Gus N., 801 & imps., $37.36; 802 & imps., $29.79.
ROME, Nathan and Anna, 807 & imps., $32.18.
SQUARE 860.
LOFTON, Joe Cephus and Mary, 239 & imps., $97.66.
DOREMUS, Cornelius W., 251 & imps., $67.08.
ESTES, J. Walter, 803, $6.71.
SQUARE 861.
WHITE, James E. and Adalia A., 99 & imps., $122.56.
COLLINS, Robert W., 140 & imps., $162.07.
MATTHEWS, Fletcher William and Thelma E., 167 & imps., $50.77.
BREWER, Wilson, and Evelyn M. Poteat, 192 & imps., $27.63.
LILES, Harry Edward, 206 & imps., $37.83.
SQUARE 862.
NEWHAM, Frank H., jr., and Elsie Lee, 124 & imps., $101.61.
HOWE, William H. 136 & imps., $101.41.
SQUARE 867.
BROWNE, Elwyn J., 818 & imps., $75.40.
SQUARE 868.
CASEY, Timothy J. and Inez L., 848 & imps., $184.35.
SQUARE 870.
McCORMICK, Michael A., 63 & imps., $22.74.
SCHLEIN, Maurice I. and Rose, 80 & imps., $39.06; 81 & imps., $39.42.
SQUARE 872.
HAMMER, Steuart R. and Bonnie J., 803 & imps., $51.10.
SQUARE 873.
THOMPSON, James A. and Eva, 81 & imps., $159.88.
HARVEY, Francis J. and Mary E., 82 & imps., $37.52.
TAYLOR, Josephine, 95 & imps., $78.79.
OWENS, Douglas, 107 & imps., $54.90.
DUGAN, John, 110 & imps., $28.13.
SQUARE 874.
SCHLEIN, Maurice I and Rose, 804 & imps., $25.91.
SQUARE 877.
ALSTON, William Lawrence, 71 & imps., $123.71.
RICKETTS, Eugene K. and Grace Edna, 75 & imps., $37.00.
KNIGHT, Emma C., 809, $11.79.
CONLON, Norman A. and Anna M., 810 & imps., $27.65; 811 & imps., $37.88; 812 & imps., $28.17.
RICKETTS, Eugene K. and Grace Edna, 847 & imps., $38.49.
SQUARE 880.
STOKES, Catherine, tr., 807 & imps., $39.13.
SQUARE 881.
DODSON, Minnie Lee and Mary Rebecca Nichols, 18 & imps., $39.35.
THOMPSON, Alonzo J. and Naomi Elizabeth, 806 & imps., $33.24.
SQUARE 883.
BROOKS, Alberta H., 46 & imps., $33.06.
BARNES, Henrietta, 68 & imps., $39.46.
WEST, Frank and Effie, 810 & imps., $24.09.
SMITH, John T., 811, $3.94.
FIELDER, Ethel V., 818 & imps., $115.90.
SQUARE 886.
BROWN, James H. and Frances M., 33 & imps., $161.79.
SMITH, Rachel A., 38 & imps., $87.68.
LAWSON, Irene May, 63 & imps., $89.73.
SQUARE 889.
CANNON, Thomas A., 31 & imps., $108.39.
SQUARE 890.
KAVAKOS, Louis, 38 & imps., $146.86.
CONNELL, Frances M., 45 & imps., $47.06.
MILEAGE MUTUAL ASSO., INC., 54 & imps., $31.44.

KAVAKOS, Louis, 801 & imps., $13.07.
SQUARE 891.
WASHINGTON, Josephine, 70 & imps., $43.58.
CROISSANT, Elizabeth T., 801, $2.84.
DAVIS, Charles S., 803, $2.84.
DAVIS, Mary E. S., 809, $2.84.
CAPITAL MORTGAGE & TITLE CO., 811, $2.84.
SQUARE 892.
MATHIS, Hattie A., 25 & imps., $33.96.
SQUARE 894.
WELCH, Maurice R. and Katie, 800 & imps., $25.78.
OCKSTADT, Nannie L., 822 & imps., $35.07.
CAPITAL MORTGAGE & TITLE CO., INC., 834, $63.30.
SQUARE 895.
WOODFIELD, Ella V., 48 & imps., $185.21.
SQUARE 896.
LIESMAN, Julia, 805, $1.85.
SQUARE 897.
DAVIS, Olive T. and Sarah L., 30 & imps., $46.83.
SQUARE 898.
LUTON, May N., 44 & imps., $137.68.
SQUARE 900.
SANDERS, Alan E. and Edna E., 25 & imps., $56.97.
HOLMES, Elizabeth D., 33 & imps., $27.92.
SQUARE 902.
PALAZZO, Annette Annie Thomas, Frances Leonard, 804 & imps., $60.80.
SWAN, Georgia, 805 & imps., $147.56.
ROSENBERG, Milton G. and Isabella G., 824 & imps., $268.26.
SQUARE 903.
CLARKE, Jas. L., 805 & imps., $39.01.
SQUARE 904.
STEVENSON, Horace L., 44 & imps., $55.91
TRIMBLE, William, heirs, 801, $3.85.
MILLS, William A., et al., 811 & imps., $73.06.
CASTELL, John B., 827, $3.94.
O'DONNELL, James, 851, $10.42.
SQUARE 906.
SCHLEIN, Maurice I. and Rose, 9 & imps., $29.86.
SQUARE 908.
HILLEBREW, Samuel and Mamie H. and Frank, 37 & imps., $41.15.
SQUARE 910.
LEWIS, James L., 35 & imps., $55.92.
SCHLEIN, Maurice I. and Rose, 802 & imps., $39.37.
SQUARE 911.
NELL, Joseph J. and Mamie F., 45 & imps., $96.96.
KAVAKOS, Louis, 48 & imps., $164.28.
SQUARE 912.
HOGAN, Virginia Lee, 36 & imps., $68.57.
BROWN, Wm. S. and Cynthia D. A., 37 & imps., $62.65.
SQUARE 913.
BLODGETT, Frank J. and Louisa, 146 & imps., $178.64.
SQUARE 914.
ANDERSON, Maude M., 53 & imps., $118.61.
AUGUSTERFER, Mary Elizabeth, 801, $7.41.
SQUARE 916.
H. R. HOWENSTEIN CO., INC., 801, $3.89.
GILL, Carrie E., 5/6, and H. C. C. Dismer, 1/6, 808 & imps., $87.95.
SQUARE 917.
ACHERMAN, Herbert J., 60 & imps., $35.16.
MARSHALL, Jarvis G. and Inez C., 69 & imps., $41.00.
CHESTNUT, Ernest L. and Edna Alberta, 104 & imps., $41.89.
SQUARE 919.
BARGHAUSEN, August G., 834 & imps., $41.62.
SQUARE 920.
WITZNADEL, Edythe, 16 & imps., $48.66.
BONACCORSY, John, 817 & imps., $32.84.
SQUARE 923.
BRAWNER, George M., 804 & imps., $196.53.
SQUARE 926.
LEVY, Bessie, 808 & imps., $54.40.
LEVY, Betsy, 809 & imps., $59.34; 810 & imps., $75.81.
SQUARE 928.
GRAY PROPERTIES, INC., 30, $22.84.
BRADLEY, Mary Prout, heirs of, 802, $1.42; 803, $1.28.
YOUNG, Henry C., 820, $9.51.
SQUARE 930.
TRACY, Sarah E., 816 & imps., $36.03.
SQUARE 931.
HOLMES, Elizabeth D., 14 & imps., $36.53.
GILES, Beatrice C., 49 & imps., $37.50.
SQUARE 932.
COX, Joseph A. & Frances May, 51 & imps., $35.40.
SQUARE 934
SCHLEIN, Maurice I. and Rose, 40 & imps., $54.31.
SQUARE 936
NEUDECKER, Raymond and Dorothea R., 47 & imps., $62.22.
FOWLER, Andrew, 812 & imps., $57.97.
SQUARE 937
LICKNER, Harry and Hester L., 74 & imps., $179.15.
SQUARE 938
GRAY PROPERTIES, INC., 806, $61.58.
FRASER, James S., 810, $4.94.
SQUARE 941
HOWELL, Archie D. and Kathryn M. and Esther M. French and Harriette F. Walter, 15 & imps., $130.13.
MINKINS, Andrew M. and Hattie A., 19 & imps., $36.33; 20 & imps., $91.60.
SQUARE 942
CONLON, Norman A. and Anna M., 31 & imps., $90.22.
SQUARE 943
NEUDECKER, Raymond, 27 & imps., $69.34.
SQUARE 944
HALL, Earlie W. and Sammie F., 35 & imps., $53.79; 36, $30.06.
SQUARE 945
FRASER, Florence M., 809, $8.84.
McDOWELL, Daniel H., 826 & imps., $98.14.
SQUARE 949
TOLSON, Rezin B., 48 & imps., $39.33.
CAPITAL MORTGAGE & TITLE CO., INC., 816, $18.93.
SQUARE 950
ROBINSON, Peter L., 810 & imps., $119.52.
ARNOLD, Ralph and Barbara M., 816 & imps., $47.98.
ALLS, Charless A., 828 & imps., $30.52.
SQUARE S 951.
SABIN, William A. and Nora E., 35 & imps., $29.17.
SQUARE 952
GOHEEN, Annie T. and Stella M. Karnes, 803, $1.13.
SQUARE 953
CAVANAUGH, Mary A., Margaret A. and Kate, 804, $1.37.
SQUARE 956
HERRMANN, Mary, 19 & imps., $82.63.
REID, Fred D. and Oliviene Irene, 23 & imps., $42.45.
NASH, FRANKLIN P., 41 & imps., $36.65.
SQUARE 957
NEUDECKER, Raymond, 810 & imps., $63.60.
SQUARE 958
RIEDL, William A., jr., 18 & imps., $155.66; 19, $82.83; 20 & imps., $124.44.
STINZING, Clementine A. R., 37 & imps., $93.50.
GLEASON, Annie M., 804 & imps., $22.88.
SQUARE 959
DOVE, Robert E. and Alice E., 800, $13.60.
MASON, George, 802, $2.27.
BUCKLEY, John J., 818 & imps., $61.08.
SQUARE 960
HARRIS, Joseph A., 35 & imps., $75.20.
SQUARE 961
BARBER, Earl F., 801, $1.04.
SQUARE 963
FALVEY, Wm. F. and Emma M., 42 & imps., $73.36.
FORD, Clyde L. and Virginia, 64 & imps., $62.47.
SQUARE 964
FRASER, Florence M., 802, $94.
EURY, Chas. H. and Grace E., 847, $.85.
DONOHOE, Eugenia E., 816, $7.09.
SQUARE 966
VAN SWEARINGEN, Wilden F., 11 & imps., $648.21.
SQUARE 967
WIGGINGTON, Pauline, 17 & imps., $38.22.
LYONS, James P. and Lillian M., 807 & imps., $36.29.
SQUARE 968
FEATHERSTONE, Lillian L., 23 & imps., $51.22.
MATTINGLY, Robert A. and Sue C., 811 & imps., $147.42.
SQUARE 969
SWAFFORD, Eugene M., and Ida S. Hooker, 90 & imps., $125.66.
LITHGOW, Florence J., 802, $1.66.
SQUARE 970
HANSEN, Walter K. and Alice E., 22 & imps., $45.59.
SQUARE 971
BALLARD, Marian C., 1 & imps., $33.48.
WHITED, James H. and Sallie B., 16 & imps., $37.43.
SCHLEIN, Rose, 21 & imps., $14.12.
HARRIS, Joseph A., 803 & imps., $49.48.
SQUARE 973
COCIMANO, Salvatore L., 60 & imps., $100.17.
SQUARE 974
SHIELDS, J. Ridley, 801 & imps., $70.83.
MURRAY, Freda E., 803 & imps., $19.43.
HUTCHISON, William, 806, $7.66.
SQUARE 975
SHIELDS, J. Ridley, 19 & imps., $31.37.
SQUARE 981
CURTO, Apul A. and Ethel, 90 & imps., $75.38.
MITCHELL, Frank J., 122 & imps., $30.04.
SHEEHY, James J., 800 & imps., $261.78.
SQUARE 983
McDONOUGH, John, 846, $1.42.
SQUARE 986
CARMICHAEL, Wm. and Jeannette, 27 & imp., $61.59.
NASH, Charles B. and Claudia, 65 & imps., $43.45.
BREUNINGER, Lewis E., 810, $4.27.
HILL, Wm. A. Co., Inc., 828, $4.04.
SQUARE 987
SCHROEN, Martin J. and Ella I., 18 & imps., $45.33.
SQUARE 988
EAKLE, Homecretta B., 76 & imps., $306.15.
BARNES, T. B., McCann and Howard, 801 & imps., $47.79.
PATTERSON, Aletha A., 807 & imps., $129.80.
SQUARE 990
FOX, Le Vern and Ada H., 71 & imps., $11.79.
CARPENTER, Benjamin W., 827, $6.37.
HARRIS, Raymond L. and Estelle, 839 & imps., $71.57.
SQUARE S-990
PENN, Melville E. and Ruth C., 805 & imps., $93.49.
SQUARE 991
SCHLEIN, Maurice I. and Rose, 803 & imps., $32.67.
VIERBUCHEN, John P., 806, $1.09.
SQUARE 992
BARTLETT, Wallace A., 810, $2.75.
SQUARE 994
ESTATE John F. O'Neil, 29, $19.69.
SQUARE 995
PATTERSON, Zada E. Baker and Roderick S., 36 & imps., $56.46.
SQUARE 996
BRANDENBURG, Clarence A., 810, $2.56.
CANOVA, Doris E. P. S., 811, $39.50.
SQUARE 997
ANDERSON, Alex K., est. of, 806 & imps., $34.70.
SQUARE 1002
DODDS, Lewis R. and Argus Lee, 33 & imps., $43.87.
BARNES, Mary and others, 808, $1.18.
SQUARE 1003
WILLIS, Archie H., 109 & imps., $121.37.
WILLIAMS, William Henry and Mary, 114 & imps., $23.62.
BUNN, James A. and Gladys, 137 & imps., $34.31.
LEE, Helen G., 152 & imps., $86.17.
SHEEHY, Annie C., 801 & imps., $124.94; 803 & imps., $104.37.
MASON, Gonzelous F., Wm. H. Mason and Jessie C. Banks, 818 & imps., $31.87.
SQUARE 1004
BROWN, Charles H. and Wilhelmina, 209 & imps., $21.60.
DICKERSON, Geo. L. and Lillian, 264 & imps., $53.75.
ROLLINS, John and Herschel P., 298 & imps., $17.53.
CHURCHILL, Emanuel and Lillie, 328 & imps., $53.63.
LELAND, Catherine W., 801, $6.61.
BLUNDON, Joseph A., 802, $3.73.
HOLT, Amzi A. and Frances E., 811 & imps., $37.45.
SQUARE 1005
CALOMIRIS, Jennie, 27 & imps., $321.93.
HEMPHILL, Paul and Mamie L., 40 & imps., $31.19.
COX, Johnny T. and Minnie H., 56 & imps., $83.53.
CHASE, Edward M. and Mabel James, 75 & imps., $46.79.
LEWIS, Berlina Dudley, 801 & imps., $39.66.

STEELE, Elsie A. and Blanche Agnes, 804, $9.60.
SQUARE 1006.
PETTERMAN, Oscar, and Henrietta Sleater and Sophia E. Foncroff, 20 & imps., $33.33.
SQUARE 1007.
OPDYKE, Barbara, 91 & imps., $183.87.
GOULD, Mary D., 808 & imps., $83.59.
GOLDSTEIN, Samuel and Frieda, 809 & imps., $92.91.
SQUARE 1008.
PUGH, Jessie, 75 & imps., $43.40.
SALISBURY, Frances E., 151 & imps., $58.61.
WALKER, William N., jr., and Lena M., 162 & imps., $53.75.
MEADERS, May and Lydia, 208 & imps., $32.69.
SQUARE 1009.
EINBINDER, Bernard and Miriam, 108 & imps., $202.36.
McGARVEY, Helen E., 812, $33.57.
SQUARE 1010.
HARRISON, Sarah A., 804 & imps., $32.61.
SQUARE 1011.
LAMKIN, Ione W., 26 & imps., $53.96.
MARTIN, Thomas J. and Katherine H., 802 & imps., $47.14.
SQUARE 1012.
BATT, Allan T. and Marie V., 12 & imps., $186.20.
HAMBROCK, Emily M., 22 & imps., $42.78.
SQUARE 1013.
HAMMER, Stuart R. and Bonnie Jean, 19 & imps., $301.35.
SQUARE 1014.
McCRAY, Winifred V., 37 & imps., $161.88.
SQUARE 1015
BROOKS, Jefferson D. and Civella A., 126 & imps., $74.70.
FRYE, Ralph F., 130 & imps., $61.47.
COLEMAN, Alfred J., 225 & imps., $22.74.
SQUARE 1017
SMITH, Thomas K., 87 & imps., $38.15.
SQUARE 1018
NATIONAL TAX INVESTMENT CORP., INC., 55 & imps., $46.31.
SQUARE 1019
BENNETT, Marie A., 39 & imps., $18.12.
SQUARE 1020
MONN, Iona B., 829 & imps., $26.74.
SMITHSON, Harry C., 833 & imps., $53.78.
REDFIELD, Elsie Maryette, 8, $19.27.
SQUARE 1023
SCHLEIN, Maurice I. and Rose, 36 & imps., $29.81.
GRIFFIN, James William, and Lillian Fitzgeralds Griffin, 38 & imps., $29.81.
GANTT, Eleanor Marshall, 39 & imps., $37.72.
SCHLEIN, Maurice I. and Rose, 60 & imps., $29.05.
SQUARE 1026
DETTWEILER, William E., tr., 66 & imps., $43.33.
WILSON, Iola E., 97, $81.91; 98 & imps., $151.13; 100, $63.96; 101 & imps., $63.93.
JACKSON, James M., and Mamie Lou Jackson, 137 & imps., $20.14.
FLEMING, John and Ethel I., 164 & imps., $97.73.
BROCKWAY, Jessie D., 821 & imps., $62.47.
BUDNEY, Bessie, 824, $1.67.
SQUARE 1027
HADLEY, James S., and William Phillips, 80 & imps., $107.38; 82 & imps., $27.92.
PATTERSON, Anna G., est. of, 102 & imps., $114.04.
PHILLIPS, William D., and James S. Hadley, 145 & imps., $42.09.
GORDON, Lilly W. and Jean W., 148 & imps., $144.16.
HADLEY, James S., and William Phillips, 808, $16.25.
PLUMLEY, John A., 833, $2.52; 837, $2.52.
SQUARE S OF 1027
KARRICK, Henrietta B., and Seland W. Landon, 800, $43.64.
SQUARE 1028
POQUETTE Ralph J. and Ruby Kathleen, 36 & imps., $215.67.
CONLON, Norman A. and Anna M., 85 & imps., $63.92.
POQUETTE, Ralph J. and Ruby Kathleen, 815 & imps., $32.32.
SQUARE 1029
FORD, Nathaniel, 74 & imps., $23.
HEARNS, James Thomas and Florence T., 86 & imps., $22.05.
ADAMS, Peter Jackson, and Ruby Adams, 140 & imps., $22.05.
MANN, Joel, jr., 160 & imps., $128.79.
FRYE, Rose E., 189 & imps., $30.34.
MORRISON, Harry B., 199 & imps., $104.88.
SQUARE 1031
CASPAR, George M., 179 & imps., $64.84.
SQUARE 1032
WILMOT, Alicia C., 800 & imps., $123.88.
SQUARE 1033
SAUNDERS, Bessie I., 36, $48.92.
COSTELLA, Lucas W. and Dallas Elizabeth, 81 & imps., $74.65.
ALLEN, Neller, 85 & imps., $18.03.
SQUARE N.W. OF 1033
MARTYN, William T. and Theresa L., 12 & imps., $72.98.
STOTLEMYER, John D. and Esther A., 45 & imps., $35.29.
SQUARE 1034
MILLER, John S., 15, $19.10.
STEHLE, Henrietta L., 130 & imps., $103.64.
SHEEHAN, Harold F. and Anne G., 808 & imps., $52.54.
SQUARE N. OF 1035
WRIGHT, Grace May, 9 & imps., $75.90.
FARMER, James F. and Thelma M., 12 & imps., $72.01.
SQUARE 1035
TOLSON, Carrie A., 61 & imps., $56.01.
SQUARE 1037
CARNEY, Margaret V., 52 & imps., $112.64.
WITHERS, John W. and Bernice A., 85 & imps., $133.73.
JOYNER, Fannie P., 92 & imps., $98.04.
SQUARE 1038
CLEMENTS, Harry S., 58 & imps., $124.22.
SQUARE 1039
BLAKNEY, Lil Curt, 24 & imps., $30.90.
SQUARE S-1039
SHIVER, James B., 7 & imps., $14.56.
HEATH, William R., and Minnie Owens Heath, 11 & imps., $74.04.
SQUARE 1041
FAUST, Jennie, 49, $5.28.
DUTY, G. G., 50, $5.28.
SIMMS, John Wade, and Margaret Rye Simms, 82 & imps., $34.13.
REDFIELD, Elsie Maryette, 97, $32.36.
ABRAIN, William M., 108 & imps., $39.64.
SQUARE 1042
MILLER, Wm. J. and Lillian K., 64 & imps., $26.25.
RAHE, William L., 806, $1.80.
BROOKS, Sarah E., 807 & imps., $38.04.
SQUARE 1043
BURKHALTER, Ernest, est. of, 20 & imps., $38.76.
CLARK, Wm. M., and others, 93, $10.89.
MONTAGUE, John O., 110 & imps., $78.23.
NEEDLE, Max, and Morris Garfinkle, 837, $1.56.
SQUARE 1045
BAUTISTA, Rosa T., 77 & imps., $48.30.
SQUARE 1046
CREEKMORE, William L. and Atha M., 127 & imps., $85.50.
MANOGUE, William H., 815, $9.70.
SQUARE 1047
CAVANAUGH, Wm. P. and Christina E., 807 & imps., $27.42.
SCHLEIN, Maurice I. and Rose, 832 & imps., $20.77.
SQUARE 1048
THOMAS, Willar V., 33 & imps., $8.60.
JOHNSON, Joseph L. and Ruby C., 35 & imps., $8.10.
SCHLEIN, Maurice and Rose, 49 & imps., $21.77.
SQUARE 1051
WALKER, Eugene L. and Evalee S., 27 & imps., $159.03.
MERANDO, Mary, 60 & imps., $36.55.
HOFMANN, Lilly C., 153 & imps., $113.82.
DAVID, Edward M. and Sadie, 168 & imps., $35.55.
EVANS, Edna E., 807 & imps., $64.60.
SQUARE 1052
SCHLEIN, Maurice I. and Rose, 22 & imps., $25.87.
RAMEY, Elsie Pote, 33 & imps., $74.22.
SCHWARTZ, Benjamin, 826 & imps., $99.82.
SQUARE 1053
TYREE, Fred A., 36 & imps., $31.12.
BROCKWAY, Jessie D., 60 & imps., $31.84.
ROBINSON, Lois G., 66 & imps., $126.75.
MEDERRICK, Bessie, 82 & imps., $44.84.
FULMER, Leroy and Gussie Ellison, 91 & imps., $40.17.
MOXLEY, Rosalier, 801, $1.61.
TAPLIN, Horatio N., 803, $4.82.
SQUARE 1054
PATTERSON, Anna G., est. of, 199 & imps., $123.23; 206 & imps., $123.23.
SQUARE 1055
GRAY PROPERTIES, INC., 22, $29.74.
CUMMINGS, Carl S. and Mamie C., 77 & imps., $19.37.
WARREN, John C. and Sarah C., 91 & imps., $33.34.
SQUARE 1056
CHEATHAM, Lyle T. and Kathleen, 49 & imps., $35.91.
HOUPSTATTER, Herbert A. and Irene F., 60 & imps., $34.94.
SLYE, William T. and Elizabeth W., 69 & imps., $72.46.
SQUARE 1058
WILLIAMS, Hattie L., 33, $3.13.
FITZHUGH, John B., 42, $5.61.
SQUARE 1059
HAYES, Elsie Powers, 116 & imps., $88.83; 117, $47.13; 118, $48.18.
BRACKEEN, Paul R. and Helen B., 122 & imps., $43.39.
HAYES, Elsie Powers, 805, $45.61; 806 & imps., $6.27; 807 & imps., $12.61; 812 & imps., $49.90.
O'NEILL, Robert J. and Mary E., 817 & imps., $35.41.
SQUARE S-1059
SCHLEIN, Maurice I. and Rose, 803 & imps., $38.20.
SQUARE 1060
FLYNN, James B., Subs. Tr. U/W of Rita Wheeler, 25, $6.49.
ECKELL, Annie, 31 & imps., $119.90.
WHITE, Charles, 56, $14.51.
HAWKINS, Thomas R. and Blennie, 96 & imps., $101.24.
NEAL, Joseph I., 85 & imps., $50.40.
KELLEY, William Ernest and Addie Kelley, 821 & imps., $18.34.
SQUARE 1061
THOMAS, George H. and Catherine, 31 & imps., $33.55.
BURTON, John G. and Louise, 43 & imps., $102.90.
SCHLEIN, Maurice I. and Rose, 45 & imps., $49.26.
SQUARE 1062
TAYLOR, Elisha P., 58 & imps., $24.97.
GAYLOR, Edward R. and Lillian V., 97 & imps., $28.86.
McKAY, Wilbert and Kattie, 102 & imps., $31.20.
JOHNSON, Luther, jr., and Bonnie Mae, 105 & imps., $63.67.
SMITH, Cary H., 108 & imps., $29.83.
GARFINKLE, Morris and Max Needle, 801, $3.99.
KNIGHT, Frank T., 802, $22.65.
SQUARE S-1062
CLEMENTS, Walton C. and Ella Lois, 11 & imps., $38.54.
SQUARE 1063
HAYES, Elsie Powers, 84 & imps., $66.91.
SQUARE 1064
BESSLER, Aledias A., for life, 3 & imps., $112.90.
RICKETTS, Grace L., 22 & imps., $53.69.
RICKETTS, Thomas Porter and Grace Louise, 26 & imps., $51.17.
GRAY PROPERTIES, INC., 801, $3.94.
SQUARE N. E. 1065
KREBS, August M. and Fay, 118 & imps., $165.07.
BROCKWAY, Jessie D., 131 & imps., $54.88.
SQUARE 1068
HIGHT, Clarence B., 800, $.85.
SQUARE SE-1068
PARCOVER, Leonard, and Abe Rosin, 13 & imps., $22.47; 14 & imps., $22.76; 15 & imps., $23.06; 16 & imps., $23.35.
SQUARE 1069
WILLIAMS, Andrew and Naomi H., 84 & imps., $42.37.
MURRELL, John F., 99, $2.42; 100, $2.42.
WILLIAMS, Andrew and Naomi H., 102, $1.88.
SQUARE 1071
HAYES, Elsie Powers, 23 & imps., $41.56.
GRAY, Wilbur L., sr., and Wilbur L. Jr., 37, $3.94.
CAPITAL MORTGAGE & TITLE CO., INC., 29 & imps., $7.94.
CAPITAL MORTGAGE & TITLE CO., INC., 806, $1.75.
SQUARE 1072
POWERS, Caleb, 802, $3.38.

Continued on Following Page

Continued From Preceding Page

HAYES, Elsie Powers, 803 & imps., $30.83.
SQUARE S-1072
COOK, Mary E., 10 & imps., $40.83.
GORDON, Lenora, 22 & imps., $18.72; 23 & imps., $18.40.
SQUARE 1073.
MULLIGAN, Joseph D. and Loretta A., 50 & imps., $206.63.
COLLOW, Harry J. and Edna R., 71 & imps., $91.90.
GRAY, Wilbur L. sr., and Wilbur L. jr., 78 & imps., $29.02; 79 & imps., $7.03.
CAPITAL MORTGAGE & TITLE CO., INC., 80 & imps., $26.26.
GRAY, Wilbur L., sr., and Wilbur L., jr., 82, $6.13; 83, $7.60; 84, $5.94; 85, $4.37.
SQUARE 1075.
PATTERSON, Anna G., est. of, 35 & imps., $83.67; 36 & imps., $86.86; 37 & imps., $87.34.
PATTERSON, A. Granville, 38 & imps., $87.34; 39 & imps., $87.29; 40 & imps., $87.29.
NEUDECKER, Raymond and Dorothea R., 41 & imps., $60.50.
BROCKWAY, Jessie D., 44 & imps., $30.80.
HALLEY, Ruth, 54 & imps., $66.45.
SCHLEIN, Maurice I. and Rose, 76 & imps., $59.53.
JOHNSON, Elmer Y., 81 & imps., $61.52.
SQUARE 1077.
HARRIS, Jesse A. and Edna M., 97 & imps., $195.30.
SQUARE 1078.
SCHLEIN, Maurice I. and Rose, 16 & imps., $27.51.
WITHERITE, Mimie C., 38 & imps., $7.15.
SQUARE 1079.
FRASER, Eva H., 800, $10.97.
SQUARE 1082.
KLINE, Robert E., jr., 801, $.94.
GRUVER, Jacob S., 820, $1.66.
SQUARE 1083.
COHEN, Max and Sylvia, 23 & imps., $40.32. 24 & imps., $35.22; 25 & imps., $32.82.
COSTOLOW, Christopher Joseph and Cecilia, 29 & imps., $42.76.
HANSON, R. G. and Mamie, 41 & imps., $46.44.
MILTON, Ambler R. and Edna G., 42 & imps., $194.29.
PAYNE, Mercedes, 49 & imps., $135.63.
COSTOLOW, Christopher J. and Elizabeth C., 806 & imps., $10.61.
SQUARE 1084.
BAYNE, Anna K., 45 & imps., $26.03; 46 & imps., $42.69.
SQUARE 1085.
RYDEN, George Edward, 16 & imps., $17.49.
GOMES, Caesar I. and Catherine A., 39 & imps., $31.69.
STADTLER, John H., and Albert F. Miles, 803 & imps., $35.89.
SQUARE 1086.
SPICER, Benjamin F. and Mary A., 49 & imps., $20.45.
SQUARE 1087.
REDFIELD, Elsie Maryette, 38, $16.74.
CARDIA, Joseph F. and Eleanor, 94 & imps., $45.40.
BIEDLER, Luther H. and Elizabeth M., 103 & imps., $134.48.
REDFIELD, Elsie Maryette, 809, $21.50; 811, $8.04.
HAYES, Elsie Powers, 815, $5.28; 819, $9.37.
REDFIELD, Elsie Maryette, 821, $3.80.
HAYES, Elsie Powers, 822, $2.04.
SQUARE 1089.
SOWELL, Carrie B., ¼; Edward D. Sowell, ¼, Charles K. Florence, ½, 28 & imps., $20.42.
HARRIS, Joseph A., 110 & imps., $52.26.
REDFIELD, Elsie Maryette, 135, $28.74.
HAYES, Elsie Powers, 136 & imps., $32.93.
SQUARE 1090.
BRIMER, Doris M., 48 & imps., $70.40.
GRAY PROPERTIES, INC., 60, $20.65.
SQUARE 1091.
THOMAS, George H., 7, $48.47.
DULEY, William C., jr., and Mary Helen, 35, $93.
SQUARE 1092.
REESE, Josephine T., 23 & imps., $45.27.
FRAZIER, Castelia M., 34 & imps., $11.39; 35 & imps., $9.50.
CUTLER, Wm. M. and Margaret R., 53 & imps., $221.
SQUARE 1093.
CECIL, Millard L. and Pearl L., 65 & imps., $55.08.
SQUARE 1096.
BROCKWAY, Jessie D., 41 & imps., $48.53; 42 & imps., $50.46; 43 & imps., $50.46.
SQUARE 1097.
COLE, William F. and Cecil L., 45 & imps., $20.74.
BAILEY, Charlotte, and others, 801, $41.40.
SQUARE 1098.
GRAY PROPERTIES, INC., 114, $33.02.
HAYES, Elsie Powers, 115, $30.31.
SQUARE 1100.
WILLIAMS, Robert F. and Virginia A., 66 & imps., $103.38.
POLWARTH, Margaret, and Martha F. Riess, 107, $2.52; 109, $60.97.
BAILEY, John L. and Marrion, 110 & imps., $7.60.
SQUARE 1102.
GRAY, Wilbur L., jr., 70, $62.59; 108, $57.64.
POLWARTH, Margaret, and Martha F. Riess, 135, $22.46.
SQUARE 1110.
WIGHTMAN, Ralph F. and Dorothy M., 813 & imps., $84.48.
SQUARE 1111.
FLYNN, James B., sub. tr. u/w of Rita Weller, 29, $20.89; 30, $20.89.
BAYNE, Roy A., 96 & imps., $87.93.
SQUARE 1118.
VICK, Darrell H. and Donna B., 34 & imps., $66.15.
SQUARE 1179.
CAPITAL MORTGAGE & TITLE CO., INC., 806, $12.61.
SQUARE 1184.
KEADY, John, 806, $19.19.
SQUARE 1188.
GRESHAM, Esther G., 810, $3.32.
FOSTER, Nancy C., 812, $73.65.
SQUARE 1189.
MORAN, Annie M., 65, $256.89.
DARLING, Geo. B., and Ann Shaw, 76 & imps., $92.46.
DEARTH, Edith Carpenter, 82 & imps., $60.49.
SQUARE 1190.
MOORE, Clara Ellsworth, 833, $32.22.
SQUARE 1192.
RICE, Herman and Helen Ruth, 83 & imps., $25.69.
SQUARE 1196.
LEE, Hattie E., 813 & imps., $101.55; B & imps., $340.59; C, $54.15.
SQUARE 1197.
MANOGUE, Wm. H., 800, $106.67.
VARNELL, Geo. W., 824, $2.61.
BARTON, Margaret Alden, 831 & imps., $48.37.
SQUARE 1199.
SCHLEIN, Maurice I. and Rose, 802 & imps., $65.41.
D. C. LIQUOR CO., INC., 815 & imps., $102.08.
SQUARE 1205.
COOK, Mary E., 75, $22.27.
NORDLINGER, Isaac W., and A. M. Baer, tr., 802, $7.89.
COOK, Mary E., 805, $31.98; 830, $3.28.
SQUARE 1207.
SHERMAN, Samuel J., 809 & imps., $39.86.
SOTHORON, George M., 813, $10.32.
CORE, John T., est. of, 827, $20.74.
SQUARE 1208.
HANBACK, Nettie A., 826, $.90.
SQUARE 1209.
FREY, Andrew and J. W., 808, $11.08.
EMRICH, Maria C., 812, $7.75.
SQUARE 1212.
SIMMS, Esther R. L., 801 & imps., $98.40.
SQUARE 1213.
GILMORE, Davye M., and Alfred Arnold, 11& imps., $16.58.
LAMBERT, Josephine G., 12 & imps., $16.37.
SQUARE 1218.
PROCTOR, Robert, 818, $42.12.
CLAYTON, William M., 838, $7.28.
SQUARE 1219.
BRAMHALL, Walter F., 816 & imps., $270.77.
BRADY, Francis Murray, and Anne Ayars Brady, 820 & imps., $60.74.
SQUARE 1220.
CAUSTIN, Isadore C., 807, $2.27.
SQUARE 1227.
KEADY, John, 801, $13.54; 802 & imps., $120.82.
SQUARE 1228.
KEADY, Anna J., 72 & imps., $78.69.
KEADY, John, 73 & imps., $77.82.
HOMILLER, Catharine, 817, $11.94.
SQUARE 1230.
SHOEMAKER, David L. and Carl T., 804, $7.32.
GRAY PROPERTIES, INC., 814, $23.94.
MERRITT, Herbert L. and Louise A., 818, $9.94.
CORNWELL, Janie C.; J. Leighton; Ella Cornwell Chisholm and Aleen Cornwell Milstead, 820, $9.94.
WURTELE, Allan Ramsey, 822, $20.46.
SQUARE 1231.
BROWN, Wallis E. and Anna W., 133 & imps., $74.58.
CAUSTIN, Isador C., 825, $4.27.
DAW, Saml. L., the Riggs National Bank of Wash., D. C., tr. u/w of, 829, $1.63.
SQUARE 1236.
OWNER UNKNOWN, 825, $7.09.
GILMORE, Davye M., 830 & imps., $67.76.
SQUARE 1239.
HOWARD, Major D., 820, $3.28.
SQUARE 1243.
HOLCOMBE, Bridget M., 56 & imps., $101.60; 57, $29.05.
KNIGHT, Francis F. and Eleanor L., 58 & imps., $64.02.
EMRICH, Frederick W., 806, $4.37.
DOWS, Alice, 833 & imps., $567.31.
VILSACK, Marie Ray, 835, $4.13.
SQUARE 1245.
CAPITAL MORTGAGE & TITLE CO., INC., 891 & imps., $227.66.
OWINGS, Thomas Bond, and B. Lawrason, 810 & imps., $91.67.
SQUARE 1246.
JOHNSTON, Frances B., 842 & imps., $70.00.
SQUARE 1247.
HANLON, Anthony (heirs of), 819, $9.09.
SQUARE 1248.
ELDRIDGE, Russell A., 130 & imps., $13.65; 131 & imps., $13.65; 132 & imps., $13.65; 133 & imps., $13.65.
BARTELS, Robert A., 134 & imps., $13.65; 135 & imps., $13.65.
SQUARE 1253.
TRUNNELL, E. A., 811, $4.71; 813, $21.50.
SQUARE 1254.
THE MIAMI COUNTY NATL. BANK OF PAOLA, INC., 858, $6.80.
SQUARE 1255.
BRADLEY, Ann P., 812 & imps., $55.17.
SQUARE 1256.
LEWIS, Edw. McK. and Katherine R., 805 & imps., $71.19.
SQUARE 1258.
BUCHANAN, Mary A., 216 & imps., $148.49.
SQUARE 1261.
JENNINGS, Susie A., 804 & imps., $38.06.
MILLENSON, Joseph, 815, $3.28.
SQUARE 1262.
AMBUSH, James, 811 & imps., $25.87.
SQUARE E 1264.
CLIFFORD, Emma D. and Leander O., 809 & imps., $65.63.
SCOTT, Washington, 816 & imps., $151.69.
SQUARE 1266.
HOLDRIDGE, Anna P. and Abbie, 290 & imps., $46.61.
SQUARE 1267.
SAVOY, Prew and Lyla T., 806 & imps., $975.82.
SQUARE 1269.
POWELL, Louise H. C., 293 & imps., $52.34.
HERRING, Margaret I., 295 & imps., $149.28.
SQUARE 1270.
WALKER, Alonzita, 69 & imps., $246.57; 810, $3.83.
SQUARE 1271.
ROACH, Edward H., 809 & imps., $66.97.
CASILEAR, Raphael A., 822, $2.94.
OWNER UNKNOWN, 823, $7.28.
SQUARE 1272.
CUTLER, John Ward and Ellen, 221 & imps., $71.00.
DELANEY, Agnes E. and Rose, 802 & imps., $82.63.
SQUARE 1278.
O'ROURKE, Esther C., Ellis and Mary H. Simms, 229 & imps., $88.14.
HILLEARY, Russell A., 820 & imps., $101.46.
SQUARE 1280.
RICHARDSON, Joseph, 801, $4.33.
CALLAHAN, John J., 834, $9.60.
SQUARE 1281.
WISEMAN, James J., 28 & imps., $290.50.
SQUARE 1282.
WIGHT, Ira E., Ella Forrest Wight, 42 & imps., $58.41.
DEAN, Sarah F., 173 & imps., $143.97.
CUMBERLAND, Ethel T., for life; James L. and Orlie P. Marwick in remainder, 229 & imps., $88.82.

SQUARE 1283.
OWNER UNKNOWN, 810, $11.47.
SQUARE 1287
HUNTINGTON, Frances C., 802, $25.80.
SQUARE 1291.
LANG, John R., tr. in bankruptcy of Harry J. Mattern, 803, $2.37.
HEISS, Mary A., 804, $25.75.
FRASER, Florence M., 834, $5.75.
SQUARE 1294.
CAPITAL MORTGAGE & TITLE CO., INC., 806, $6.08.
SQUARE 1296.
HARRISON Harry McKinley, and Pauline Elizabeth Harrison, 358 & imps., $53.25.
TURNER, Frank B. and Madge M., 380 & imps., $42.53.
O'CURRY, Paul A. and Ann, 365 & imps., $98.45.
SQUARE 1297.
BLATCHER, Arthur Clarence and Elizabeth Aitken Blatcher, 77 &imps., $52.85.
SQUARE 1300.
REICH, Charles E. and Annie T., 407 & imps., $99.63.
HENDERSON, Mabel Madden, 489 & imps., $122.77; 490 & imps., $193.82.
ROBICHAUD, Gerald A. and Pauline W., 491 & imps., $63.07.
CAPITAL MORTGAGE & TITLE CO., INC., 875, $38.50.
SQUARE 1301.
KEPHART, Homer O. and Virginia A., 500 & imps., $208.86.
PRUNER, Edward R. and Bessie R., 503 & imps., $55.53.
JUDD, Humie B. and Grace E., 669 & imps., $94.27.
BROMLEY, Chas. W. and Caroline V., 678 & imps., $71.98.
SCRIVENER, John T. and Eleanor, 848 & imps., $46.25.
RELIABLE CONSTRUCTION & REALTY CO., INC., 930, $183.93.
DENEHAN, Raymond J. and Alvina M., 1064 & imps., $82.13.
LAWYER, Ira Doyle and Ethel Virginia, 1124 & imps., $270.89.
BRADBURY, Frederick D. and Kathleen C., 1175 & imps., $53.57.
WILHELM, Harry H. and Kathryn E., 1208 & imps., $44.97.
SQUARE E 1301.
BURKE, John E. and Mary, 461 & imps., $32.79.
SQUARE 1303.
SHANNON & LUCHS PROPERTIES, INC., 34, $23.79.
SQUARE 1307.
BURTON, Robert W. and Marie S., 37 & imps., $51.28.
SQUARE S 1308.
GILLESPIE, Rees B., 65 & imps., $109.52.
SQUARE 1309.
DONALDSON, Kenneth, 823, $9.60.
SQUARE 1310.
SCHMIDT, Herman, tr., 62, $91.57.
O'NEAL, Eleanor G., 94, $3.10.
SQUARE 1338.
SHARPE, C. Melvin and Elsie M., 801 & imps., $360.07.
WEBB, Josie, 808 & imps., $337.92.
SQUARE 1340.
MELOY, Wm. Carey and Eliz. G., 819 & imps., $134.83.
SQUARE 1351.
COLLINS, John A. and Mollie B., 143 & imps., $68.05.
SQUARE 1352.
COLLINS, John A. and Mollie B., 126 & imps., $59.71; 129 & imps., $60.08; 148 & imps., $68.10.
SQUARE 1354.
EVANS, Alice D., 835 & imps., $42.91.
SQUARE 1356.
FINLEY, Mattie A., 840 & imps., $70.70.
SQUARE 1358.
CAPITAL MORTGAGE & TITLE CO., 59, $84.52; 60, $84.56.
SQUARE 1359.
KENNEY, Edward C., 824, $2.11; 865 & imps., $50.15.
SQUARE 1363.
YOUNG, Mary L., 16, $44.91; 17 & imps., $105.37.
SMITH, Helen G.; Florence Thompson; Mary R. Reimer; Clinton L. and Frances E. Serrin, 882, $21.37.
SQUARE 1371.
GRAY, Doris Churchill, 19, $39.21.
REITHMEYER, Paul and Martha, 849 & imps., $147.22.
SQUARE 1388.
CARR, Edward R. and Emma B., 53 & imps., $54.69.
SHADY BROOK, INC., 61, $1.98.
BARNABY WOODS DEVELOPMENT CO., INC., 831, $.98.
CARR, Edward R. and Emma B., 832, $38.24; 833, $2.44.
SQUARE 1390.
KLAVANS, Elmer L. and Minnie, 7, $7.97; 8, $11.57; 10 & imps., $44.30; 800, $6.17; 801, $6.17; 802, $6.17.
SQUARE 1393.
NATIONAL TAX INVESTMENT CORP., 811 & imps., $267.92.
SQUARE 1399.
MALONE, William L. and Mary D., 20, $42.41.
McCLOSKEY, Scott S., 811 & imps., $499.88.
BOOTH, Windsor P. and Harriet Evans, 823 & imps., $40.22.
SQUARE 1414.
LEECH, Lou Ellen, 9 & imps., $33.88; 10, $8.16.
WOLF, Bertha M., Alice C. Galloway and Vernon N. Wolf, 826, $12.82; 827 & imps., $32.30.
SQUARE 1415.
GRAY PROPERTIES, INC., 30, $14.13.
SQUARE E-1415.
FOREMAN, Clark Howell and Mairi Fraser Foreman, 4, $15.48.
KASTNER, Alfred and Leonora, 7, $107.97.
SQUARE 1417.
ALLEN, Thomas F., 817, $12.12.
GRAY PROPERTIES, INC., 822, $24.70.
SQUARE 1418.
BURKA, Harry L., 807, $42.45.
CAPITAL MORTGAGE & TITLE CO., INC., 813, $104.50.
SQUARE 1419.
BROCKWAY, Jessie D., 825 & imps., $71.38; 834 & imps., $71.38.
AIKEN, Ralph R. and Salome J., 863 & imps., $99.75.
SQUARE 1420.
REESE, Elmer W. and Maud H., 16, $46.93.
DORSETT, James D., jr., and Wm. F. Jackson, 803, $19.69.
SQUARE 1426.
BROWNE, Rebecca H. and Roamine W., 805, $68.17.
BROWN, Rebecca Hayes, 806, $53.81.
SQUARE 1435.
HAMMOND, Thomas West, jr., and Jane Runyon Hammond, 53 & imps., $431.48.
SQUARE 1436.
MARSH, Edward B. and Frances B., 28, $53.08.
SQUARE E 1437.
HARDY, Rufus and Matilda, 828 & imps., $134.13.
HARDY, Rufus and Matilda, 834, $10.35.
SQUARE 1438.
WILSON, W. Lindsay, 824, $42.50.
SQUARE 1439.
COTTRELL, Edw. B. and E. F. Fletcher, tr., 858 of 802, $457.36.
SQUARE 1440.
CAPITAL MORTGAGE & TITLE CO., INC., 805, $3.42; 809, $3.42.
DRYSDALE, James M., 812, $3.89.
SQUARE 1443.
POTOMAC HEIGHTS LAND CO., INC., 78, $.94.
ROGERSON, David L., 803 & imps., $44.63.
SQUARE 1445.
HARKINS, George M., 5, $19.50; 800, $5.20; 805, $5.47.
SQUARE 1446.
O'ROURKE, Charlotte L., 10 & imps., $360.63.
CARR, Edward R., 844, $226.26; 865, $40.91.
SQUARE 1448.
LONG, Harriet A., 871 & imps., $278.44.
SQUARE 1452.
POTOMAC HEIGHTS LAND CO., INC., 19, $.94.
SQUARE 1454.
KLEINWACHTER, B. R., tax title, 23, $21.60.
HEBREW, Ellen N. and Phebe A., and James E. Jameson, 56, $2.69; 61 & imps., $62.48.
SQUARE 1471.
JONES, Cecile, 3 & imps., $315.16.
SQUARE 1474.
HALL, Frank A. and Helen G., 12 & imps., $350.96.
SQUARE 1480.
KEAVENY, John F. and Jean, 5 & imps., $191.25.
SQUARE 1485.
ZEIGLER, Lizzie, 8, $28.13.
SQUARE 1486.
VALENTA, Frank J. and Dorothy A., 46 & imps., $61.93; 47, $7.08.
SQUARE 1488.
SMITH, Hubert K. and Maude B., 10, $142.51; 11, $27.81.
SQUARE 1496.
CAPITAL MORTGAGE & TITLE CO., INC., 53, $9.09.
SQUARE 1497.
NICHOLS, Frank Jabez Lewis and Lillian I. H., 817 & imps., $314.64.
SQUARE 1511.
JONES, Henry W. and Vaneeta H., 40 & imps., $166.63.
SQUARE 1525.
MUNSEY TRUST CO., 807, $18.61.
SQUARE 1527.
BEETON, Amelie S., 5, $7.73; 6, $7.73.
SQUARE 1535.
BROWNE, Merwin H. and Myra K. Browne, 4 & imps., $386.21.
SQUARE 1538.
CADE, Clarence DeWitt, 17 & imps., $17.06; 18, $17.06.
SQUARE 1539.
CRAWFORD, Carl T. and Maude L., 37 & imps., $179.87; 38, $25.75.
SQUARE 1540.
LODGE, Thomas E. and F. Jeannette, 2, $9.59; 3, $7.56; 48 & imps., $42.76.
LODGE, Thomas E., 808, $3.64; 809, $9.42; 810, $3.64.
SQUARE 1544.
POTTER, Ellsworth, 39, $35.93.
SQUARE 1546.
WARNER, Albert F. and Catherine B., 7 & imps., $135.42; 8, $14.78.
SQUARE 1552.
DAMERON, Alvin R. and Ethel M., 41 & imps., $56.44.
SQUARE 1555.
CAPITAL MORTGAGE & TITLE CO., INC., 11, $25.75.
TURNER, F. Magruder, 821, $5.30.
SQUARE 1556.
MITCHELL, Margaret, 816, $5.86.
ANADALE, Chas. Elbert; Carolyn and Beulah Estelle Sneeden, 817, $5.28.
SQUARE 1557.
CULLINANE, Jeremiah, 21, $15.12.
SQUARE 1563.
CROWDER, Robert E. and Laura L., 37 & imps., $105.23.
SQUARE 1568.
REEPING, Helen D., 19 & imps., $90.65.
SQUARE 1571.
EXTON, Frederick and Jeanne L., 34 & imps., $88.21.
SQUARE 1572.
POPE, J. Leo and Laura E., 8 & imps., $185.84; 9, $29.52.
SQUARE 1575.
OFFUTT, Carl A. and Zena E., 87, $46.24.
WATSON, Leroy H. and Elizabeth L., 100 & imps., $96.65.
SQUARE 1581.
ROULEAU, Louis T. and S. J., 35, $26.93.
SQUARE 1583.
OFFUTT, Henry W., Gertrude V. and George W., jr., trs., 802, $1.85.
SQUARE 1595.
LINDSEY, Almanza Sanford, jr., 804, $4.21.
SQUARE 1607.
DYER, Eleanor Folsom, 30 & imps., $100.01; 31, $27.81.
SQUARE 1611.
BAULT, Clem V. and Violet E., 58 & imps., $100.85.
MONTGOMERY, Edith T., 809, $6.04.
SQUARE 1615.
MILLER, Wm. C. and A. N., 806, $21.32.
SQUARE 1644.
KERNAN, Eugene H. and Anna F., 10 & imps., $81.16.
SQUARE 1649.
McCLASKEY, Katherine M., 48 & imps., $53.29.
WILDMAN, John C. and Wilda C., 825 & imps., $310.05.
SQUARE 1650.
WALTHER, Herman W. and Claudie E., 41 & imps., $153.96.

SQUARE 1653.
SANFORD, Andrew J. and Lillian M., 18 & imps., $236.37.
SQUARE E-1653.
NAGEL, James G., 22 & imps., $236.70.
TAFT, Harry C. and G. Victoria, 24 & imps., $59.61.
SQUARE 1654.
SMITH, Edw. and Rhoda M., 800 & imps., $58.03.
SQUARE E 1654.
KAYSER, Clarice E., 16 & imps., $208.31; 17, $16.35; 18, $3.15; 19, $31.39.
SQUARE 1664.
GROLIG, Annie Louise, 37, $20.86; 38 & imps., $145.53; 39, $16.98. $113.48; 803, $12.62.
POPKINS, Veronica J., 116 & imps., $99.22.
GROLIG, Annie Louise, 807, $7.35.
RELIABLE CONSTR. & REALTY CO., INC., 813, $5.24.
SQUARE 1672.
SHOEMAKER, Charles E., 800 & imps., $212.67.
FRASER, Edmund H., 801 & imps., $221.
SQUARE 1675.
SPALDING, Francis Joseph, and Helen Auldine Spalding, 25 & imps., $219.42.
FLICKINGER, Samuel J., 28 & imps., $53.78.
SQUARE 1679.
COMELLA, Lawrence J. and Evelina M., 30 & imps., $79.47.
SQUARE 1682.
SCHILLING, Edith G., 11, $23.15.
SQUARE 1739.
TORRENS, Paul S. and Jessie M., 5 & imps., $113.48.
SQUARE 1741.
BURCH, Kathlyn, 55, $4.65.
SQUARE 1742.
WORTHINGTON, Jane G., 50 & imps., $132.05.
SQUARE 1746.
PRESSMAN, Herman and Sara, 28 & imps., $34.17.
SQUARE 1747.
KESHISHIAN, Mark and Margaret, 14, $43.17; 15 & imps., $161.82; 16, $43.17; 802, $14.90.
SQUARE 1748.
HURLEY, Hildegarde, 21 & imps., $298.35.
SQUARE 1750.
HEALY, Elizabeth Maurin and Michel, 30 & imps., $166.36.
SQUARE 1754.
HOWARD, William R. and Alice Rea, 62 & imps., $178.43.
BOAZ, J. Noble and Margaret M., 838 & imps., $158.72; 840, $34.29.
SQUARE 1756.
BENJAMIN, Marianna E., 11 & imps., $84.21.
SQUARE 1778
BERKELY, Isabel, 801, $1.28.
SQUARE 1779
PITMAN PROPERTIES, INC., 817 & imps., $110.83.
SQUARE 1800
SHEEHAN, Timothy N. and Rose V., 14 & imps., $245.96.
McCLELLAND, Thaddeus S. and Mildred S., 15, $151.54.
SQUARE 1801
PATTEN, Josephine A., 805, $23.41.
CORBIN, Edythe Pattan, 806, $7.99.
SQUARE 1806
CAPITAL MORTGAGE & TITLE CO., INC., 10, $88.67.
SQUARE 1807
COX, Earl T. and Margaret M., 44 & imps., $219.83.
TOLCHINSKY, Anna, 52 & imps., $118.27.
SQUARE 1810
FRANEY, Frances M., 16 & imps., $101.98.
SQUARE 1811
GRAY, John, 101 & imps., $157.84.
DIBBS, Ione J., 175 & imps., $42.21.
SQUARE 1813
SCHAEFFER, Paul E. and Marguerite R., 32 & imps., $201.96; 33, $37.84.
CUNNINGHAM, Edna E., 68 & imps., $44.52.
SQUARE 1814
LINSKEY, Frances A., 5, $125.73.
BISCOE, H. Curtis & Mabel T., 18 & imps., $94.83.
FONES, Randol P., 27 & imps., $109.01.
SQUARE 1816
WOLVEN, Raymond L. and Elsie F., 40 & imps., $91.23.
SQUARE 1817
BONINI, Carolina L., 27 & imps., $88.62.
ATKINSON, Albert S. J., 31 & imps., $174.84; 32, $34.52.
SQUARE 1831
KASS, Garfield I., 36, $6.51; 805, $2.84.
SQUARE 1833
KITE, Harry A., 800, $.99.
SQUARE 1838
OREMLAND, Joseph, 1 & imps., $47.66.
SQUARE 1841
BEETHAM, Edward and Edith A., 818, $9.28.
SQUARE 1842
MAHORNEY, James F., and Norman A. Brown, 10, $25.47; 11 & imps., $29.43.
JOHNSON, Julia, 12, $52.82; 13, $55.99; 14, $62.34.
SQUARE 1856
STEINEM, Albert E. and Etta H., 811 & imps., $632.69.
SQUARE 1857
DEVLIN, Florence L., 6 & imps., $184.55; 814, $25.32.
SQUARE 1858
BATT, Jos. H. and Mildred M., 12 & imps., $86.89; 800, $11.57.
SQUARE 1862
MURPHY, George W. and Harriet M., 27 & imps., $87.90.
SQUARE 1863
LOUGHLIN, Helen E., 19 & imps., $553.96.
SQUARE 1864
DAVIS, James A. and Anita A., 73 & imps., $246.08.
SQUARE 1865
GRAYSON, Raymond W. and Marion F., 827 & imps., $110.09.
SQUARE 1870
GORDON, Fulton R., 14, $29.27.
SQUARE 1873
BARRETT, James M. and Genevieve M., 17 & imps., $168.49.
GIDDINGS, C. Raymond and Helen E., 79 & imps., $58.17.
MARGOLIS, Emanuel N. and Rosalie A., 91 & imps., $11.15.
SQUARE 1874
HEDDERMAN, Michael A. and Margaret A., 50 & imps., $198.19.
SQUARE 1876
HAMILTON, Hanse and Jane A., 815, $20.97.
SQUARE 1879
UTZ, A. Thomas and Dorothy E., 29 & imps., $78.05.
SQUARE 1888
CAPITAL MORTGAGE & TITLE CO. INC., 51, $57.35.
SQUARE 1890
THOMAS, A. Banks and Elsie L., 90, $247.65.
SQUARE 1892
ELLIS, Chas W. and Nettie L., 31 & imps., $75.12.
SQUARE E 1893
EVANS, Lester L. and Miriam L., 3 & imps., $36.93.
SQUARE 1896
DARLINGTON, J., and Mary E. Denit, 36 & imps., $299.54.
SQUARE 1921
KLEIN, Carrie, 10 & imps., $96.96.
SQUARE 1923
WILLIS, Archie Henry and Florence J., 60 & imps., $476.33.
SQUARE 1933
AVIROM, J. Robert and Goldie, 29 & imps., $575.53.
SQUARE 1935
BUCKLEY, John J., 9 & imps., $334.87.
SQUARE 1937
STANFIELD, Andred C., and Roberta Small Stanfield, 5 & imps., $201.28.
GREEAR, James, jr., and Mary S., 28 & imps., $187.90.
SQUARE 1953
GRAY PROPERTIES, INC., 812, $3.89.
SQUARE 1956
MATHERS, Robert E., 66, $18.96; 67, $18.96; 68, $18.96; 69, $18.96; 70 & imps., $177.61.
SQUARE 1957
DOWNING, Rossa F., 97 & imps., $63.58.
MEESE, Harriet P., 58 & imps., $232.88.
SQUARE 1968
STONE CONSTRUCTION, INC., 56 & imps., $267.76.
SQUARE 1970
WONG, Mary H., 33 & imps., $122.45.
SQUARE 1975
CHASE, Harriett M., and Eva G. Pinkston, 15 & imps., $118.22.
SQUARE 1979
BENNETT, Ruth Hilton, 14 & imps., $474.47.
SQUARE 1989
GALLEHER, Diller B. and Lucille, 3 & imps., $56.52.
ALBERS, William J. and Beatrice, 7 & imps., $55.55.
FRANKS, Phillip and Rose, 131 & imps., $85.26.
SQUARE 1990
MYERS, Hillard C., and Edna W. Myers, 97 & imps., $285.80.
CHACONAS, Mary Constantinople, 106 & imps., $217.62.
SQUARE 1991
GORDON, Fulton R., 29, $34.50.
SQUARE 1992
COVELL, Emily, 33 & imps., $431.24.
PICHLER, William B., and William Richmond, 824, $15.22.
SQUARE 1993
GORDON, Fulton R., 31, $11.98.
JAWISH, William K. and Emily M., 40 & imps., $345.09.
SQUARE 1994
HAYDEN, Byron T., 15 & imps., $100.35.
SQUARE 1995
POTTS, Ida O., 15, $19.46; 16, $18.72.
SQUARE 1997
BERNIER, Conrad and Denise, 35 & imps., $274.83.
BURROWS, Otho M., et al., 813 & imps., $269.74.
SQUARE 1998
DONEGAN, Edgar and Frances A., 18 & imps., $77.70.
SQUARE 1999
VANECK, A. Devitt, 37 & imps., $82.16.
TETLOW, Samuel E., 43 & imps., $166.16.
GORDON, Fulton R., 812, $.94.
SQUARE 2001
MULLALLY, Jas. A. and Katherine M., 88 & imps., $109.08.
SQUARE 2004
GAY, Milton C. and Fannie C., 24 & imps., $43.82; 25, $43.82.
SQUARE 2006
WEBSTER, John F., and Helen F., 7 & imps., $78.13.
SQUARE 2007
BAIRD, George A., 18 & imps., $161.91.
SQUARE 2008
McCABE, Ralph L. and Theresa W., 44 & imps., $286.80.
SQUARE 2010
LEONARD, James J. and Lena Flood, 31 & imps., $166.23.
SQUARE 2013
SHERBY, Harry, 803, $3.51.
SQUARE 2014
EBY, Kermit R. and Retha Fish, 38 & imps., $70.86.
SQUARE 2015
BURNHAM, Royal E. and Gertrude M., 800 & imps., $74.25.
SQUARE 2021
JORDAN, John A. and Margaret E., 37 & imps., $219.31.
HAGERTY, Frank J. and Lillian E., 57 & imps., $261.72.
SQUARE 2022
McKEEVER, Lucille E., 50 & imps., $131.67.
SQUARE 2024
DAVIS, Margaret R., 16 & imps., $164.89.
GORDON, Fulton R., 20, $13.37.
SQUARE 2025
GORDON, Fulton R., 34, $44.79.
SQUARE 2027
BRIDES, Caroline A., 14, $64.08.
GORDON, Fulton R., 31, $47.26.
BRIDES, Caroline A., 800, $22.99.
SQUARE 2041
BRIMMER, Earle Baxter and Virgie Mae, 10, $43.16.
SQUARE 2042
CARDON CORP., 1 & imps., $337.34.
SQUARE 2061
HEDLICKA, Alex and Mina Mansfield, 41 & imps., $117.43.
BATTEN, Maj. D. Lee, 83 & imps., $403.12.
GORE, R. Bruce and Janet H., 90 & imps., $125.84.
MORRISON, Drucilla Hallam, 98 & imps., $60.83.
SQUARE 2066
SHIPE, Dorothy G., 810, $30.42; 813 & imps., $294.13.
SQUARE 2067
GARBER, Max B. and Etelka W., 56, $52.82.
MERTENS, Mary Ellen, 103 & imps., $137.01.
HAYES, William E., 111 & imps., $5.85.
SQUARE 2071
RICHTER, Valentina and Mary B., 8 & imps., $78.48.
SQUARE 2072
GRAY PROPERTIES, INC., 852, $.90; 853, $35.34.
SQUARE 2079
CAPITAL MORTGAGE & TITLE CO., INC., 33, $24.22.

GRAY, Doris Churchill, 34, $34.22.
GRAY PROPERTIES, INC., 858, $34.22.
CAPITAL MORTGAGE & TITLE CO., INC., 863, $119.18.
SQUARE 2084.
NATIONAL TAX INVESTMENT CORP., 15, $63.96.
DE SHAZO, R. Mason and Bernice M., 19 & imps., $130.31.
VON ASCHEBERG, Genevieve K., 822 & imps., $92.36.
SQUARE 2089.
PERRY, Jennette F., 812 & imps., $92.67.
SQUARE 2090.
NORRELL, William F. and Catherine D., 820 & imps., $145.13.
SQUARE 2098.
SHREVE, Charles S., 37 & imps., $285.40.
SQUARE 2103.
GARDINER, John C. C. and Helen L., 30 & imps., $565.80.
GANOE, William A. and Honora R., 801, $2.94.
WARDMAN, Harry, and Thomas P. Bones, 802, $13.37.
JONES, Archie L., 805, $9.56.
SQUARE 2106.
D. C. DEVELOPING CO., INC., 38, $1.28.
SQUARE 2109.
LAMAR, Lucius Q. C. and Priscilla G., 61 & imps., $79.10.
SQUARE 2117.
WARDMAN, Harry, and Thomas P. Bones, 49, $19.08.
SQUARE 2118.
BEALL, Elizabeth J., 49 & imps., $296.86.
HERMANN, J. Philip, 803, $3.37.
SQUARE 2119.
SMITH, Horace B. and Elizabeth Z., 22 & imps., $234.03.
SQUARE 2147.
RUFFIN, Thomas and Barbara, 44, $501.38.
SQUARE 2154.
LAMBE, Ben H., 26 & imps., $272.67.
SQUARE 2204.
NICHOLSON, Lillian Myrtle and Wm. Charles, 155 & imps., $155.58.
SQUARE 2206.
SHULMAN, Kate Gertrude, 97 & imps., $84.49.
NEEDLE, Myer and Clara, 102 & imps., $84.49.
SQUARE 2208.
WOOLBERT, Almon E. and Rena J., 55 & imps., $161.94.
SQUARE 2225.
DORN KOTHE, INC., 801, $7.41.
SQUARE 2243.
THE STERN CO., INC., 56 & imps., $196.40.
SQUARE 2255.
SETZER, Ethel H., 812 & imps., $111.26.
SQUARE 2258.
STEIN, Abraham and Mary, 9 & imps., $167.50.
SQUARE 2263.
GORIN, Harry E. and Jelvin Mandell, 824, $30.26.
SQUARE 2287.
NATIONAL TAX INV. CORP., 1, $50.12.
GORDON, Fulton R., 5, $56.45; 6, $94.09.
SQUARE 2291.
GUTTON, Agnes H., 27, $84.53.
POTTS, Ida O., 803, $40.75.
SQUARE 2293.
HUMPHREY, Nellie M., 27, $3.85.
GORDON, Fulton R., 28, $11.22.
HUMPHREY, Nellie M., 29, $4.37.
GORDON, Fulton R., 803, $28.32.
SQUARE 2296.
GORDON, Fulton R., 7, $.81.
SQUARE 2297.
HOFFMAN, Max, 24 & imps., $71.67.
SQUARE 2298.
LEWIS, George G. and Lena V., 801 & imps., $364.28.
SQUARE 2310.
MAKELA, Andrew J. and Hilda M., 13, $41.09.
SQUARE 2311.
MALONEY, Francis E. and Elizabeth A., 24 & imps., $185.82.
SQUARE 2316.
LANDERS, Robert J. and Ione Wilson, 31 & imps., $87.43.
SQUARE 2333.
GALLAGHER, William A. and Margaret O., 75 & imps., $145.86.
LUCE, Macola A. and Llewellyn A., 94 & imps., $77.88.
SQUARE 2335.
PAGE, G. T., 120, $21.14.
SQUARE 2344.
REESIDE, Anna Abadie, 46 & imps., $201.96.
SQUARE 2350.
HADLEY, Henry Gilbert, 811, $10.27.
SQUARE 2352.
LOOMIS, Bertha M., 86 & imps., $87.47.
WALDO, William B. and Martha D., 136 & imps., $71.61.
SQUARE 2356.
DE SANTIESTEBAN, Teodore M. and Olga H., 27 & imps., $239.27.
SQUARE 2359.
GOODALL, Alfred B. and Lillian S., 813 & imps., $75.83.
SQUARE 2500
REYNOLDS, Thomas H., and Wm. R. Hagan, 70 & imps., $326.01.
WHEELER, George Y., II, 81 & imps., $99.35.
REYNOLDS, Thomas H., and Wm. R. Hagan, 867 & imps., $17.89.
SQUARE 2512
DODGE, Evelyn C. and Rose B., 800 & imps., $922.78.
SQUARE 2532
THOMPSON, Terry Brewster, 18 and imps., $155.11.
SMITH, Garland Fielding, 50 & imps., $296.
SQUARE 2539
YUDELEVIT, Harry and Sarah, 211 & imps., $73.78.
ELGIN, Nina, 212 & imps., $79.36.
SQUARE 2540
FISH, Hamilton, jr., 282, $161.91.
HOFFMAN, Helen D., 839, $158.29.
SQUARE 2543
PILSON, Irene Craig, 846 & imps., $70.77.
SQUARE 2546
WILSON, Constance, 25 & imps., $200.60.
ROBINSON, Lois G., 72 & imps., $377.65.
SQUARE 2548
GREEN, Harriet F. and Wm. H., 18 & imps., $106.05.
ALLISON, Ethel K., 34 & imps., $2,020.80.
SQUARE 2551
MENCHINI, Luigi and Perfetta, 33 & imps., $116.60.
ASHMEAD, Harriet L., 39 & imps., $241.32.
BURCH, Mary E., 802 & imps., $217.46.
SQUARE 2554
JOHNSON, John Samuel and Martha B., 46 & imps., $75.83.
WATSON, Esther O'Miggle, 51 & imps., $180.56.
FRASER, J. Malcolm, 68 & imps., $321.44.
CAPITAL MORTGAGE & TITLE CO., INC., 90, $30.17.
SQUARE 2555.
WALKER, Charlotte, 27 & imps., $67.30.
PIERCE, Anthony H. and Beryl S., 28 & imps., $65.38.
SAUNDERS, Eunice, and Eula Watson, 54 & imps., $156.85.
SQUARE 2557.
CROWLEY, Leo T., 8 & imps., $252.53.
SQUARE 2560.
MEDFORD, Hampton Thomas, and Elizabeth Medford, 868 & imps., $120.75; 869 & imps., $105.36.
SQUARE 2563.
WOODFORD, Mattie G., 846 & imps., $57.13.
SQUARE 2564.
CRISTOFANE, Felix E. and Alva R., 801, $5.80.
SQUARE 2565.
FOX, Edward and Angela D., 46 & imps., $69.48.
SQUARE 2566.
PIERCE, Anthony H., and Beryl S., 812 & imps., $63.59.
SQUARE 2567.
JOHNSON, Clarence L. and Eula D., 44 & imps., $33.98.
SQUARE 2571.
BRADLEY, Chris and Wilhelmina, 72 & imps., $19.27.
RICKEY, Bradley M., and Lucile, 857 & imps., $43.60.
BROWN, Frances Mae, 944, $2.99.
SQUARE 2578.
FREEMAN, Beatrice, 23 & imps., $231.76.
SQUARE 2584.
HUDSON, Thos. A. and Bridget L., 368 & imps., $122.36.
SQUARE 2588.
DI GIROLAMO, Fred and Katherine K., 29 & imps., $134.90.
SQUARE 2591.
BOWEN, Emmett W., 779 & imps., $134.06.
SQUARE 2596.
LEWIS, Mildred R., 655 & imps., $91.69.
CONNOLLY, Mary E., 850, $7.47.
CONNOLLY, Bridget A., 853 & imps., $457.13.
CLARK, Jas. L., 876, $12.27.
SQUARE 2600.
GREEN, Samuel S. and Irene L., 98 & imps., $102.88.
SQUARE 2602
LOEHL, Edith S., 119 & imps., $109.31.
SQUARE 2603.
LOEHL, Edythe S., 805 & imps., $82.66.
SQUARE 2604.
SCHOENBERG, Nathan W. and Rose, 117 & imps., $282.69.
KANDEL, Max and Evelyn, 222 & imps., $115.69.
SQUARE 2606.
HART, Helen V., 105 & imps., $92.49.
SQUARE 2609.
ROTH, Natalie F., and Margaret A. Fischer, 407 & imps., $60.87.
BROCKWAY, JESSIE D., 668 & imps., $1,051.36.
SQUARE 2611.
HOUSE, Jewel, 627 & imps., $41.38.
SQUARE 2613.
MOOERS, Ruth C., 54 & imps., $150.
BOCZKOWSKI, Minnie B., 59 & imps., $73.54.
KEENAN, est. of, Bridget M., 812, $1.36.
SQUARE 2615.
STEVENS, Leda S. and Frances L., 65 & imps., $411.75.
SQUARE 2616.
GERSTENBERG, Ernest, 113 & imps., $97.33.
SQUARE 2617.
BRADLEY, Phyllis, 173 & imps., $74.63.
SQUARE 2622.
ADERHOLDT, Grover G. and Ruth N., 395 & imps., $140.85.
SQUARE 2636.
OGUS, Walter and Dorothy, 34 & imps., $222.64.
SQUARE 2637.
SIMPSON, Wilfred A. and Mary D., 75 & imps., $104.36.
SCHULZ, Olevia S., 804, $7.97.
SQUARE 2642.
RYAN, Alpheus H., 12, $33.43.
GIVENS, Willard E. and Neva G., 13, $11.08; 14, $11.08; 15 & imps., $112.14; 16, $11.08; 17, $11.08.
BRIGGS, Edson W., 821, $1.13.
SQUARE 2643.
MATHEWSON, William W., and Brooklyn Trust Co., trs. U/W of Faith T. Hunnings, 809, $2.91.
DICKEY, Karl Nelden, 810, $2.98.
SQUARE 2649.
BREUNINGER, Henry L., and Thomas V. Lake, 804, $.99.
SQUARE 2650.
BURKE, James P., 5 & imps., $142.17.
WALLER, Ellen S., 12 & imps., $243.62.
MYERS, Albert L. and Anna M., 25 & imps., $143.63.
SQUARE 2655.
PAUL, William and Rose, 14, $55.63.
SQUARE 2656.
LEVIN, Rose, 48 & imps., $336.55.
SQUARE 2660
WILLIS, Mary V. and Thelma Roache, 316 & imps., $62.24.
SCHLEIN, Maurice I and Rose, 803 & imps., $36.19.
GRAY PROPERTIES, INC., 869, $14.89.
SQUARE 2661
PALMER, Aulick, 836, $7.32.
SQUARE 2662
FREDERICK, Nicholas G., 836 & imps., $176.76.
SQUARE 2666
RENNER, Archibald, 186 & imps., $116.04.
PRIEST, Stephen B., 804, $5.61.
SQUARE 2667.
ARANDA, Isabel, 52 & imps., $72.89.
SQUARE 2668.
SCHLEIN, Maurice I. and Rose, 830 & imps., $319.06.
SQUARE 2676.
McKAIG, Jos. F., 341 & imps., $185.91.
SQUARE 2677.
SIMON, George H., and Milford E. Schwartz, 218 & imps., $63.53.
HERBERT, Charles L. and Kathlyn W., 380 & imps., $45.21.
SQUARE 2678.
FINIGAN, Paul P., 25 & imps., $93.95.
SQUARE 2684.
HAYDEN, Jos. A., tr., 838 & imps., $342.84.
CARTER, Joseph G. and Marian A., 802 & imps., $311.23.
EDWARDS, Richard W., 833, $4.23.
SQUARE 2688.
PAYNE, Denzel W. and Okey L., 31 & imps., $305.61.

SQUARE 2689
COZZO, John, 33 & imps., $149.70.
SQUARE 2690.
ZIR, Lewis K. and William K., 44 & imps., $61.09.
SQUARE 2698.
OWEN, Thelma F., 32 & imps., $149.25.
CAPITAL MORTGAGE & TITLE CO., INC., 809, $7.51.
SQUARE 2699.
MURRAY, Dolores, 64 & imps., $18.45.
SQUARE 2700.
SCHREIBER, Katherine W., 33 & imps., $133.12.
SQUARE 2702.
SCHENDEL, Theodore J. and Lillian, 33 & imps., $60.40.
SQUARE 2704.
BROCKWAY, Jessie D., 17 & imps., $137.43.
CHAPIN, Seward B., Allie K. and Mary M., 25 & imps., $124.24.
GORDON, Lillie, 55 & imps., $74.76.
DWYER, H. Adelaide, 815 & imps., $8.49.
SQUARE 2705
KILLIGAN, Mary A., and Elizabeth M. Baker, 24 & imps., $37.10.
HAMILTON, Ada McDowell ½ int. and Keith L. Seigmiller, exr. U/W of Jessie F. Thomas ½ int., 27 & imps., $244.65.
KILLIGAN, Mary A., and Elizabeth M. Baker, 800 & imps., $3.87.
HOLMES, Elizabeth D., 814 & imps., $7.17.
SQUARE 2706
NIEDOMANSKI, Bruce, and Billie D. Niedomanski, 38 & imps., $149.07.
RUBIN, Max C. and Rose, 822 & imps., $8.84.
SQUARE 2707
BRADLEY, Jessie S., 15 & imps., $70.29.
KIMMELFARB, Paul and Annie H., 33 & imps., $321.84.
SHKLAR, Lillian, 39 & imps., $89.30.
SQUARE 2714
SABIT, Vahdi, 22 & imps., $778.34.
SQUARE 2715
BRILL, RHEA L., 31 & imps., $342.62.
SQUARE 2718
HAYES, Elsie Gladys, 42, $20.32.
SQUARE 2719
HOLMES CENTRAL REALTY CORP., INC., 811, $8.37.
SQUARE 2730
KEELAN, Thomas A. and Vada, 28 & imps., $227.56.
GOODMAN-GORDON CO., INC., 41 & imps., $74.20.
SQUARE 2731
McKIEVER, Lillie F., 78 & imps., $57.20.
SQUARE 2732
CHALTIS, William and Stella, 2 & imps., $105.24.
LIAPIS, Mike, 800, $46.66.
SQUARE 2739
HEINEY, Irving J. and Rae A., 11 & imps., $142.55.
SQUARE 2744
SHAPIRO, Ruth B., 18 & imps., $359.25.
SQUARE 2747
STONE, Matthew X. and Dorothy C., 822, $11.36.
SQUARE 2756
SHEEHY, Annie C. and Edna James, 15 & imps., $340.61.
BISHOP, Bernard B. and Nadine, 24, $60.66.
SHEEHY, Annie C. and Edna J., 801, $63.19.
SQUARE 2771
CHESTNUTT, Ernest L. and Edna A., 53 & imps., $179.51; 801, $2.60.
SQUARE 2772
WHITEFORD, Roger J., and Harry L. Ryan, jr., 5, $95.34.
SQUARE 2773
DOUGLAS, Hector D. and Elizabeth M., 802 & imps., $191.58.
SQUARE 2778
STEIN, Paul & Ruth, 811 & imps., $389.46.
SQUARE 2785
McNICKLE, Christine M., 7 & imps., $143.54.
SQUARE 2786
ECONOMEDES, James N. and Agnes J., 161 & imps., $88.38.
ROGERS, Raymond L. and Frances F., 166 & imps., $67.20.
SQUARE 2788
GATLING, Mary Lillian, 63 & imps., $59.09.
SQUARE 2788
BIRON & CO., INC., 815, $.81.
SQUARE 2789
ELLMAN, Jack I., 24 & imps., $65.58.
SAMUEL, Rosa S., 103 & imps., $344.90.
SQUARE 2790
WASHINGTON BUILDERS, INC., 79 & imps., $11.66.
MALICKSON, Benjamin W. and Sophie, 809, $2.06.
SQUARE 2794
ALLEN, Marie, 858, $1.85.
REST, Edward F., 860, $.81.
SQUARE 2797
LANAHAM, Daniel S. and Marie E., 20 & imps., $45.38.
SQUARE 2798
WHITE, Ida M., 20, $17.35; 21, $17.35.
SQUARE 2801
KERANS, Grattan and Bella K., 22 & imps., $86.77.
CROWN, Annie Martha, 24 & imps., $136.40.
CHAMBERLAIN, Clara F., 71 & imps., $262.55.
SQUARE 2802
Kennedy, Anna B., 104 & imps., $83.15.
SQUARE 2804
HANLEIN, Joseph H., 103 & imps., $372.03.
BOWMAN, John M. and Ida R., 108 & imps., $184.67.
SMITH, Mamie H., 124 & imps., $489.18.
SQUARE 2805
SAWYER, Augusta H., 61 & imps., $188.01.
SQUARE 2806
MERRIAM, Susan R., 26 & imps., $310.01.
SQUARE 2808
GUTHRIE, Nicholas W. and Bernardine M., 68 & imps., $225.69.
SQUARE 2817.
CAPITAL MORTGAGE & TITLE CO., INC., 44, $47.68.
CASEY, Timothy J. and Ines L., 66 & imps., $124.55.
TILLER, J. Frank, 805, $12.17; 807, $12.17; 809, $12.17; 811, $6.46.
CAPITAL MORTGAGE & TITLE CO., INC., 814 & imps., $7.28.
MILLER, J. Frank, 815, $8.37.
FORETSKY, Sidney, 830, $1.61.
SQUARE 2823.
OPACK, Theodore H. and Sadye F., 108 & imps., $63.68.
SQUARE 2825.
MARCELLINO, Rose and Salvatore, 10 & imps., $67.17.
SCHER, Carlyn B., 134 & imps., $30.25.
SQUARE 2827
ARANDA, Antonio and Isabel, 65 & imps., $59.40.
SQUARE 2828.
ALTHER, John W. and Pauline I., 162 & imps., $50.01.
SQUARE 2829.
GEARE, Dorothy S., 851, $16.89.
SQUARE 2830.
MANAWAY, Eileen and Hermania, 127 & imps., $45.07.
MITCHELL, Dora, 817 & imps., $79.33.
JOHNSON, Alice A., 827 & imps., $177.35.
SQUARE 2831.
CARTER, Florence H., 57 & imps., $43.61.
SQUARE 2832.
GREENWOOD, M. Roberta, 805, $15.71; 806 & imps., $141.66.
SQUARE 2833.
BURNS, Frances, 82 & imps., $45.99.
LEE, Lawrence A. and Gladys M., 116 & imps., $72.04.
SQUARE 2834.
BROWN, Kenneth G. and Alma F., 90 & imps., $57.59.
JACKSON, Oscar and Ella, 97 & imps., $57.59.
KING, Henry F. and Esther A., 142 & imps., $54.69.
WRIGHT, Temperance E., 143 & imps., $51.81.
SQUARE 2835.
MANCARI, Savatore and Francesca, 83 & imps., $107.30.
SQUARE 2836.
SABOGAL, Rosa M., 69 & imps., $47.84.
BOGUE, Albert F. and Laura M., 103 & imps., $51.28.
SQUARE 2837.
ADAMS, Bannah M., 63 & imps., $79.08.
SQUARE 2838.
NOOTENBOOM, Irene, 18 & imps., $235.51.
SQUARE 2839.
COSTA, Thomas F. and Camille E., 61 & imps., $123.56.
PARKER, Cyrus N. and Maria H., 85 & imps., $54.87; 118 & imps., $20.02.
SQUARE 2841.
FAIRLEY, Gladys W., 67 & imps., $60.68.
RIGBY, Lillian L., 107 & imps., $70.68.
GRAY PROPERTIES, INC., 843, $84.73.
SQUARE 2843.
BENNETT, Irving W., 802 & imps., $182.88.
DAVIS, Benton J. and Ruth M., 804 & imps., $75.44.
GRAY PROPERTIES, INC., 815, $67.81.
SQUARE 2844.
BEASON, H. Rebecca, 53 & imps., $269.96.
BALLARD, Dorothy G., and Julia W. Gilliam, 86 & imps., $135.22.
SMITH, John A. and Lorena J., 824 & imps., $80.64.
SQUARE 2845.
REYNOLDS, Beatrice Jones, 29 & imps., $55.94.
ROBINSON, Charles, C, $35.12.
SQUARE 2846.
SCHLEIN, Maurice I. and Rose, 812 & imps., $32.05.
SQUARE 2847.
EAGLES, Grace L., 95 & imps., $73.33.
McLURKIN, Samuel and Bessie, 810 & imps., $129.89.
BARRON, Caesar E. and Elestyne, 815 & imps., $68.54.
GARLAND, Ada E., 859 & imps., $74.65.
SQUARE 2849.
SCHLEIN, Maurice I. and Rose, 28 & imps., $140.42.
FREEMAN, Hortense, 32, $141.51.
SCHLEIN, Maurice I. and Rose, 45 & imps., $186.91.
CHESTNUTT, Ernest L. and Edna Alberta, 65 & imps., $154.43.
WRIGHT, Kathleen Ward, 800 & imps., $275.86; 801 & imps., $136.93.
WRIGHT, Kathleen, 808 & imps., $356.07.
MULLALY, James F., 817 & imps., $125.89.
WRIGHT, Kathleen Ward, 837 & imps., $107.24.
SQUARE 2850
SPRIGGS, Elmer S. and Augusta C., 118 & imps., $179.76.
EDMONDSON, Samuel H. and Millie F., 204 & imps., $122.02.
SQUARE 2851
FREEMAN, Lucille I. and Lovis J., 98 & imps., $211.81.
SQUARE 2852
EGGLESTON, James E. and Pauline J., 26 & imps., $61.77.
SQUARE 2853
SAXON, Samuel, 829 & imps., $38.85.
DODSON, Joseph T. and Willie A., 841 & imps., $191.29.
KAY Max L., 854, $4.52.
SQUARE 2854
SCHLEIN, Maurice I. and Rose, 36 & imps., $74.13.
SINGER, Lulu E. and John H., 56 & imps., $76.28.
WILLIAMSON, Thomas A., jr., 84 & imps., $99.22.
BARRY, David E. and Isabelle F., 809 & imps., $97.20.
THOMPSON, Estelle W. B., 831 & imps., $155.49.
SQUARE 2855
BYRD, Gladys O., 51 & imps., $191.34.
SPAIN, Charlie, 52 & imps., $191.34
DONALDSON, William J., 54 & imps., $98.33.
BROWN, Joseph A. and Vernice O., 58 & imps., $73.37.
FOXWORTH, Edward D., 55 & imps., $73.37.
TAYLOR, Francis M. and Lillian V., 803 & imps., $149.79.
SQUARE 2856
O'BRIEN, Daniel, 43 & imps., $116.54.
SMITH, Linnie R., 814 & imps., $314.68.
SQUARE 2857
FEINBERG, Abraham and Lena, 83 & imps., $49.99.
SQUARE 2858
WILL, Paul D. and Margaret H., 41 & imps., $48.85.
DIGGS, Bessie Lear, 821 & imps., $39.12.
SQUARE 2859
EARLY, Samuel A. and Henrietta L., 37 & imps., $120.69.
BAKER, Mae T., 838 & imps., $120.79; 833 & imps., $416.96.
DUFF, Ralph T., 841, $1.61.
SQUARE 2860
BLUNT, Georgia Louise, 42 & imps., $347.47.
SQUARE 2862
FLAGMAN, Leah, 34 & imps., $63.44.
WASHINGTON, Wm. A. and Helen, 75 & imps., $141.31.
SQUARE 2863
BRADLEY, Margaret Lee and Sandy, 55 & imps., $66.99.
SQUARE 2865
WILSON, Constance, 35 & imps., $107.90.
HAMMOND, Mary E. and Margaret E., 113 & imps., $31.21.
COOK, John F., 135 & imps., $51.89.
SQUARE 2866
HUNTER, Geo. W. and James R., trs., 66 & imps., $182.68; 66 & imps., $160.84; 67 & imps., $151.68.
HUNTER, James Roe, 68 & imps., $155.24.
SQUARE 2873
MANN, Richard M. and Others, 44 & imps., $48.48.
WRIGHT, John W. and Mary J., 818, $3.47.
SQUARE 2875
FORSYTH, Mary Ann, tr., 801, $16.42.
FITZMORRIS, Richard, 803, $19.80.
DICKERSON, Eva J., 1010, $65.63.
KING, Henry, 1022 & imps., $24.61.
SQUARE 2877
SCOTT, James E., 868 & imps., $82.92.
MANDELL, Libby M., 879 & imps., $49.07.
HAWKINS, William Henry, 888 & imps., $81.72.
SQUARE 2884
PALMER, Hannah B., est. of, 93 & imps., $97.05.
TINES, William and Lucy, 109 & imps., $92.33.
GREEN, Lewis T. and Lillie D., 119 & imps., $87.15.
RUCKER, James B. and Lethia B., 122 & imps., $41.84.
SMITH, Charles W. and Annie B., 124 & imps., $80.37.
BRANCH, Irene, 132 & imps., $76.30.
MANZO, Annie, 825, $42.68.
WRIGHT, John W. and Mary J., 834, $8.94.
DUCKETT, Vernon F. and Rose M., 835, $177.76.
SQUARE 2885
SMITH, George T. and Maye Olive, 105 & imps., $134.72.
HARRIDAY, Richard E., 810 & imps., $23.89.
THE FUTURES HOMEOWNERS COOPERATIVE, INC., 811 & imps., $31.58.
SQUARE 2886
RAY, William E., 315 & imps., $62.67.
FEATHERSTONE, Samuel G., 304 & imps., $62.67.
WOOD, William C. and Annie B., 309 & imps., $30.89.
SQUARE 2887
PARKS, James I. and Rosa B., 252 & imps., $62.67.
CLEVELAND, Natalie M., 269 & imps., $62.67.
TIBBS, Lillian Evans, 320 & imps., $30.89.
STAFFORD, James R. and Sarah E., 323 & imps., $131.17.
REED, Helen, 342 & imps., $32.98.
SQUARE 2888
LOFTEN, James W. and Hattie E., 71 & imps., $50.20.
FELTON, William P., 86 & imps., $50.20.
BROOKS, Arthur E. and Ruth, 100 & imps., $51.62.
SHEPHERD, John and Margaret, 101 & imps., $51.62.
LOVE, Roscoe C., 107 & imps., $51.62.
FRAZIER, William Earl and Ruth, 135 & imps., $25.51.
CANTEY, William C., 152 & imps., $24.82.
HOLLAND, Roger McCherry, 161 & imps., $52.17.
TARDO, Herman C. and Laruka, 168 & imps., $50.20.
MITCHELL, Arthur W., 181 & imps., $37.85.
HENDERSON, Clarke Lee and Hilda S., 835, $18.70.
SQUARE 2890
THOMAS, Charles H., 33 & imps., $39.24; 34 & imps., $39.17.
MUTUAL HOUSING CO. INC., 41 & imps., $41.67.
JOHNSON, Emmett McCoy and Alma D., 79 & imps., $34.64.
BARCUS, Osie B. and Anna R., 107 & imps., $81.43.
GAINES, Reginald M. and Perrie E., 108 & imps., $81.43.
GRAY, Wilbur L., 831, $38.60.
GRAY, Wilbur L., jr., 839, $26.26.
SQUARE 2891
McKENNY, Mary Ellen, 34 & imps., $54.82.
GRAY, George H., 60 & imps., $170.49.
WILLIAMS, James F. and Viola, 91 & imps., $110.81.
WASHINGTON HOUSING CORP., 802, $16.36.
SQUARE 2892.
LEONARD, Alexander C., 48 & imps., $46.23.
HOFMANN, Lillie C., 835 & imps., $52.23.
SQUARE 2893.
DAVIS, John, 59 & imps., $73.97.
COSTLEY, Moses Asberry, and Myrtle May Albena, 81 & imps., $155.31.
PETERS, E. Otho and Clara W., 886 & imps., $70.56.
SQUARE 2894.
GRIGSBY, Allen and Amanda E., 53 & imps., $58.18.
BROADUS, William S. and Esther M., 72 & imps., $95.74.
NATIONAL TAX INVESTMENT CORP., 74, $91.59.
FREDERICK, Bernice, 811 & imps., $111.03.
BOYLE, C. M., 893, $19.60.
SQUARE 2895.
ROBINSON, Hilyard R. and Helena R., 56 & imps., $118.88.
MEEKINS, Theodore R. and Irma C., 122 & imps., $40.25.
SQUARE 2900.
LERARIO, Pasquale, 33 & imps., $42.29.
SQUARE 2901.
TRIANTIS, Evangelia, 97 & imps., $196.01.
GRUVER, Max and Belle, 101 & imps., $64.24.
SQUARE 2902.
CATOR, Richard Thomas and Carrie Winifred, 109 & imps., $110.99.
COZZO, John A. and Concellina, 135 & imps., $60.96.
SQUARE 2906.
BLANKFELD, Jacob and Anna, 64 & imps., $44.64.
SQUARE 2907.
COLEMAN, Elenorah and Alvin Clinton, 58 & imps., $64.66.
SQUARE 2909.
COLELLA, Raphael and Josephine, 24 & imps., $156.46.
FRAME, Hattie Douglas, 49 & imps., $44.99.
SQUARE 2920.
KOUMANIS, William, 33, $222.48.
SQUARE 2922.
LESSLEY, Geneva, 27 & imps., $74.86.
HAZARD, Charles Maxson and Bessie May, 43 & imps., $75.97.
SQUARE 2930.
CAMPBELL, Charles B. and Katie M., 41 & imps., $150.66.
SQUARE 2932.
EIG, Sam and Esther, 69 & imps., $41.28.
SQUARE 2933.
VARTABEDIAN, Jack and Alice J., 49 & imps., $53.04.
SQUARE 2934.
WHITE, Ida M., 2, $13.11; 3, $13.11; 4, $13.11; 5, $13.11; 6, $13.11; 7, $13.11; 8, $13.11; 9, $13.11; 10 & imps., $47.23; 26, $15.03; 27, $15.29; 28, $15.57; 29, $15.83; 30, $16.11; 31, $16.37; 32, $16.65.
DONNELLY, Sadie L., 34 & imps., $73.61.
BRASHEAR, Sadie L., 800, $3.42.
SQUARE 2935.
BRASHEAR, Sadie L., 18 & imps., $44.30; 20 & imps., $42.38.
DONNELLY, Sadie L., 21 & imps., $42.28.
WHITE, Ida M., 22 & imps., $44.30; 51 & imps., $47.10.
KIRBY, Michael P. & Mary C., 55 & imps., $61.10.
WHITE, IDA M., 803 & imps., $10.50.
SQUARE 2937.
FRAZER, Lowell and Daisy B., 832 & imps., $67.44.
SQUARE 2938.
WHITE, Ida M., 824 & imps., $59.26.
SQUARE 2945.
WARSAW, Esther L., 43 & imps., $34.36.
CHAS. STURBITTS, INC., 804, $4.61.
SQUARE 2954.
GODFREY, Emma D., 811, $4.94.
SQUARE 2958.
QUICK, Mary A. M., 1 & imps., $331.48.
SQUARE 2960.
WHITEFORD, Roger J., 800, $199.62.
SQUARE 2964.
ROHRSSEN, John and Irene, 7 & imps., $134.52.
SQUARE 2967.
FREISEIS, Frank J. and Mary F., 802, $18.56.
SQUARE 2969.
BETZ, Andrew J. and Elizabeth M., 16 & imps., $110.50.
SQUARE 2970.
HOLLEY, Ray H. and Ethel R., 3 & imps., $56.09; 4, $7.97.
WOLLOCH, Sam, 7 & imps., $120.39.
WOLLOCH, Sarah, 8, $15.58.
SQUARE 2971.
PEYSER, Julius L., and Wm. C. Sullivan, 45, $.81.
SQUARE S 2971.
DI BLASI, Josephine, 12 & imps., $125.34; 13, $18.56.
SQUARE 2974.
ORME, Chas. H., 13, $35.57; 14 & imps., $295.16.
SQUARE 2976.
HALLOCK, Chas. N. & Helen G., 12 & imps., $98.38.
SQUARE 2977.
EPSTEIN, Leona, 59 & imps., $47.68.
MASON, Leroy W. and Marabel, 110 & imps., $54.39.
SQUARE 2978.
HAIGHT, Gertrude H., 29 & imps., $217.33.
SQUARE 2980.
ANKENY, Una Dessa and Rea, 4 & imps., $136.11.
SQUARE 2982.
STEERS, Chas. W., 81, $7.13; 82, $7.13.
CAPITAL MORTGAGE & TITLE CO., INC., 110, $3.61; 111, $3.61; 112, $3.61.
STEERS, Chas. W., 116, $3.61; 117, $3.61; 118, $3.61; 119, $3.61; 120, $3.61.
SQUARE 2984.
SHEINBAUM, Arthur & Goldie, 4 & imps., $81.57.
SQUARE 2986.
VAN ALSTYNE, Jesse H., 824, $9.47; 826, $6.51; 828, $3.56; 830, $1.04.
BAPTIST CHURCH, 833, $169.06.
VAN ALSTYNE, Jesse H., 834, $122.75.
SQUARE 2989.
AXLINE, Edna M., Karl H. and Harold I., 139 & imps., $96.73.
PERINE, Wilbur B. & Josephine S., 143 & imps., $70.35.
SQUARE 2990.
TUCKER, Chas. F. & Elizabeth G., 61 & imps., $48.90.
SQUARE 2992.
CIPOLARI, Albert E. and Emma, 84 & imps., $99.29.
LOUFT, Est. of Harry, 831, $.91.
SQUARE 2995.
METZGER, Chas. W & Nellie M., 47 & imps., $27.72.
KANIA, Hermine, 74 & imps., $40.40.
SQUARE 2997
BENTZEL, Winters H. and Irene C., 77 & imps., $73.95.
JETT, James M., 114 & imps., $33.75.
MURPHY, Loretta and Frank, and Pauline Ferrara, 115, $7.39.
SQUARE 2999
SYPULT, Chas. E. and Winnifred M., 24 & imps., $48.21.
SQUARE 3007
McDONALD, William E. and Florence E., 42 & imps., $102.22.
SQUARE 3009
BROOKS, William Edward and Margaret M., 63 & imps., $104.37.
SQUARE 3014
REVIS, Lois, 74 & imps., $108.10.
SQUARE 3017
LYNCH, Jos. F. and Eleanor K., 20 & imps., $91.47.
COOK, Helen B., 35 & imps., $21.64.
MILLER, Isador and Ruth, 57 & imps., $70.
SQUARE 3024
SMITH, Charles J. and Marie, 38 & imps., $180.42.
CREAMER, Francis J. and Russell J., 47 & imps., $212.19.
SMITH, Charles J. and Marie Dodd, 51 & imps., $170.58.
SQUARE 3025.
SCHLEIN, Maurice I., 24 & imps., $61.20.
SQUARE 3026
BOLEY, Nancy P., 38 & imps., $126.92.
SQUARE 3027
WURDMAN, John V., 48, $12.94.
DAVIS, Lorene Mosher, 60 & imps., $317.76.
GRAY, Wilbur L., 79 & imps., $19.50; 81 & imps., $20.37.
SQUARE 3028
O'CONNOR, Bessie and Delia M., 37 & imps., $60.15.
SQUARE 3031
GOSTON, William H. and Marie C., 116 & imps., $166.83.
REGAN, Edward T., and others, 165 & imps., $262.51.
MOORE, William A. and Helen Irene, 180 & imps., $205.86.
COLLINS, Elizabeth S. and William H., 194 & imps., $61.98.
SQUARE 3032
SCHER, Joe and Bessie, 34 & imps., $63.26.
SQUARE 3033
LOGAN, Roy, 14 & imps., $33.26.
SQUARE 3034
KEELY, William B., and Catherine M. Collings, 144 & imps., $61.82.
McGARVEY, Annie and Helen E., 148 & imps., $273.80.
HUDSON, James W. and Clara R., 182 & imps., $60.22.

FREEMAN, Kate C., Lorraine E. and Lucille, 167 & imps., $303.22.
McGARVEY, Annie and Helen E., 802, $9.81.
SQUARE 3036
SWAN, Georgie, 19 & imps., $59.
SQUARE 3037
BALL, Mary Harvey and Harvey R., 44 & imps., $190.25.
KUHS, Franz J., 88 & imps., $83.61.
SQUARE 3039
WIDMAYER, Charles F. and Irma K., 83 & imps., $66.56.
SQUARE 3040
MINDEL, Abe and Fannie, 79 & imps., $99.81.
McDONALD, Luna M., 91 & imps., $35.03.
McCANY, Seth L. and Annie L., 93 & imps., $38.83.
SMITH, J. Henry, 825, $14.17.
SIMON, ELIAS, 826, $91.95.
SQUARE 3041
BULLOCK, Harvey J. and Jeannette S., 8 & imps., $70.55.
MORTON, Herbert L., 12 & imps., $35.70.
BOWMAN, Gladys, 21 & imps., $72.55.
JONES, Edward D., 35 & imps., $70.56.
SQUARE 3042
BURRELL, Berkeley G. and Katharyn, 18 & imps., $122.21.
ADAMS, John H. and Bernice A., 27 & imps., $36.15.
GREEN, Hardie D. and Alice A., 41 & imps., $74.70.
REED, Stanley A., 59 & imps., $41.74.
SQUARE 3043
WITHERSPOON, Alma S., 20 & imps., $84.30.
COLBERT, George and Nina Mae, 30 & imps., $41.52.
BROWN, Linwood H. and Lucille, 34 & imps., $35.69.
CARROLL, Albert M. and Willa Mae, 39 & imps., $92.75.
SHOUB, Rachmiel and Ida, 811 & imps., $23.63.
MOYER, Irvin A., 814 & imps., $1263.14.
SQUARE 3044
BELL, Costello and Thelma, 60 & imps., $33.24.
DIGGS, Elizabeth L., and Dwight L. Lloyd, 63 & imps., $38.24.
TIGNOR, Clarence R. and Katherine A., 67 & imps., $37.28.
REED, Clarence and Fannie M., 78 & imps., $46.38.
JOHNSON, Flonnie B., 17 & imps., $86.38.
WHITEHEAD, William M., and Genevieve, 60 & imps., $167.21.
MOFFITT, David L. and Josephine V., 810 & imps., $186.24.
CAFRITZ, Morris, 817, $.94.
McEADDY, James A., 818 & imps., $80.44.
SQUARE 3046
WALKER, Bassett L. and Callie M., 14 & imps., $45.90.
ROBINSON, Carl R. and Beatrice T., 22 & imps., $41.76.
BURKE, Walter S. and Ruth F., 31 & imps., $89.84.
WOODWARD, Dudley H. and Ora G., 41 & imps., $175.44.
CAMPBELL, Raymond, and Bernice Mack, 45 & imps., $140.64.
PITTS, Marquis D., and Ella Johnson, 61 & imps., $43.61.
SQUARE 3047
ESTILL, Don Vincent, 76 & imps., $46.15.
KENT, Booker T. and Virginia W., 101 & imps., $91.87.
KING, Ada, 109 & imps., $56.18.
SQUARE 3048
SHIPMAN, Addie B., 35 & imps., $37.81.
BOLLING, Frederick F., and Frederick N., Lillian H., 57 & imps., $204.86.
SQUARE 3049
KENT, Vivian C., 42 & imps., $37.67.
JONES, Ida P. and Willie E., 44 & imps., $143.84.
FORD, Jesse R., 45 & imps., $141.55.
OZIER, Lawrence S., 58 & imps., $157.22.
TOOMER, Ida K., 87 & imps., $197.53.
SQUARE 3050
DAVID, Levi H., tr. of est. of Zepp Bros., bankrupt, 19, $1.89.
HARVEY, Archibald G. and Iola I., 805 & imps., $49.58.
SQUARE 3051
WILLIAMS, Mayme L., 81 & imps., $143.93.
TOWNSEND, Margaret L., 87 & imps., $69.50.
ROYAL, Jesse, and Estelle Mitchell, 125 & imps., $23.95.
LOMAX, Dorothy D., and Froe, Wayne A. and Reginald A., 822 & imps., $23.84.
SQUARE 3052
SPAIN, Charlie, 86 & imps., $207.77.
GAINEY, Robert P. and Elizabeth, 89 & imps., $40.99.
TYLER, Ray L. and Emma, 92 & imps., $40.99.
SQUARE 3053
JACKSON, Dorothy Hines, 30 & imps., $26.53.
SQUARE 3054
TYLER, John and Ethel, 37 & imps., $54.81.
SQUARE 3056
VALENTINE, Hugh and Geneva K., 2 & imps., $15.15; 4 & imps., $13.13; 5 & imps., $52.62.
SQUARE 3069.
MANOGUE, Wm. H., 41 & imps., $16.61.
ROBINSON, John W. and Mildred, 63 & imps., $50.94.
NASH, Charles M., 807 & imps., $8.13.
BUTCHER, Harriet Shadd, 843, $.95
SQUARE 3070.
CONWAY, Ewell L. and Jessie T., 816 & imps., $133.25.
GRAY PROPERTIES, INC., 857, $3.66.
DYKES, Eva Beatrice, 858 & imps., $45.78.
SQUARE 3078.
COBLENTZ, Lillie R., 806, $.85.
SQUARE 3079
FIELDS, Sepnia M., 36 & imps., $36.18.
JACKSON, Lynwood, 806 & imps., $147.89.
SQUARE 3080.
GOODALL, Silas, 46 & imps., $17.97.
BROWNALL, Hillary H., 827, $10.94.
SQUARE 3081.
JACKSON, Eugene E. and Ines B., 7 & imps., $100.20.
BROWNE, Surelia E., and Lydia Brown Chew, 12 & imps., $194.25.
SQUARE 3083.
BENNETT, Maitland C., 826, $1.09.
DOBY, Jesse L. and Irene, 827 & imps., $179.21.
NELSON, John H. and Delilar E., 830, $25.96.
SQUARE 3085.
WOODLY, Lulu Bell, 14, $35.99.
BROWN, John L., 22 & imps., $15.40.
SQUARE 3086.
DIXON, Bessie B., 36 & imps., $45.11.
GRAY, Sallie, 49 & imps., $17.12.
HOOVER, Reeve and Eleanor Landstreet, 803, $1.67.
SQUARE 3087.
COULTER, Will A., 824, $1.81; 832, $.92.
SQUARE 3089.
HAMILTON, Julia W., 29 & imps., $32.63.
LANCASTER, James F., 58 & imps., $214.19.
SQUARE 3090.
JACKSON, Eugene E. and Inez B., 5 & imps., $181.78.
CARTER, Jas. M. and Wm. R., 9 & imps., $84.71.
SCOTT, Louise E. T., for life, 802 & imps., $36.44.
BROWN, John, 806, $25.17.
SQUARE 3091.
YOUNG, Caesar A., 22 & imps., $57.36.
SEWELL, Annie E., 36 & imps., $96.66.
TAYLOR, Anna R., 804, $1.61.
PLATTER, John S., 806, $1.18.
HOLLAND, Joseph F. and Mary E., 814, $2.33.
SQUARE 3092.
REID, Helen G., 36 & imps., $137.32.
LYNCH, Harry C. and Alice A., 40 & imps., $252.80.
TROTT, Chas. V., and Allen S. Johnson, 805, $9.13.
COLEMAN, Grace, 813 & imps., $117.90.
SQUARE 3093.
KEATING, Clara J., 42 & imps., $76.78.
SQUARE 3094.
JACKSON, Eugene E., 44 & imps., $60.25.
TULANE, Victor J., 46 & imps., $41.41.
BENTON, Edith M., 803, $2.61.
DREW, Fred, 814, $3.94.
DENT, Sarah J., 817 & imps., $76.84.
SQUARE 3095.
TURNER, Thos. W., 50 & imps., $46.11.
FRASER, Jas. S., 805, $14.80.
RAY, Dora, 810 & imps., $88.17.
WEBB, Hilda V. and Marjorie L., 818 & imps., $87.24.
SQUARE 3098.
EWING, Alice Louise, 55 & imps., $45.58.
KNIGHT, Mabel Scott, 59 & imps., $45.58.
LOMAX, Anna, and William H. Lomax, 122 & imps., $90.27.
RUFF, Lottie L., 141 & imps., $84.21.
PINKARD, Wilburn J., 142 & imps., $84.21.
SQUARE 3100.
McCALL, James R., 27 & imps., $42.22.
HENSON, Wm. Francis, 40 & imps., $187.23.
SQUARE 3101.
JONES, Alberta E., 46 & imps., $93.70.
JOHNSON, Willie, Mable Johnson, and Tommie Ameker, 47 & imps., $93.70.
HAMPTON, Barry and Viola, 52 & imps., $83.81.
RICHARDSON, Ruth G., 68 & imps., $103.58.
COLEMAN, Frank, 93 & imps., $53.11.
WEDDINGTON, Noble T. and Octavia C., 103 & imps., $89.73.
SQUARE 3102.
HOLTON, Lawrence de Reef, and Edith Proctor Holton, 55 & imps, $221.52.
SCOTT, Mary A., 71 & imps., $106.74.
FLAGMAN, Leah, 81 & imps., $46.94.
MURRAY, Dolores, 91 & imps., $42.14.
CARR, Solomon, 815, $2.75.
SQUARE 3103.
JENKINS, Howard L., 49 & imps., $105.43.
SQUARE 3104.
HARRIS, Herbert W. and Alice M., 29 & imps., $42.85.
SQUARE 3105.
HUGHES, William Godfrey, and Hannah T. Hughes, 39 & imps., $45.03.
WANZER, Edward and Mary E., 78 & imps., $88.82.
WASHINGTON HOME IMPROVEMENT COMPANY, INC., 82 & imps., $52.62.
VAZQUEZ, John P. and Mary P., 132 & imps., $117.43.
SQUARE 3106.
THOMPSON, Orlando, 32 & imps., $97.66.
GERSTEIN, Sallye, 56 & imps., $192.35.
LEWIS, Lena, 77 & imps., $103.58.
CHIVES, Edward and Bessie L., 103 & imps., $85.79.
RUMMAGE, Samuel H. and Gertrude B., 121 & imps., $43.10.
SQUARE 3107.
GARRETT, Mary M., 63 & imps., $81.52.
JONES, Charles H., 71 & imps., $219.43.
SQUARE 3110.
NEWMAN, Eloise M. and Naomi E., 102 & imps., $45.98.
DYKES, William E. and Ruth Elizabeth, 108 & imps., $46.95.
RABOYA, Ambrose B. and Oriel B., 115 & imps., $45.99.
JOHNSON Walker B., 116 & imps., $45.03.
SQUARE 3112.
RALPH, Jeannette L., 15 & imps., $108.73.
SQUARE 3113.
HARRIS, Andrew W. and Dorothy F., 57 & imps., $76.10.
HENRY, Georgiana Browne, 61 & imps., $45.63.
MOORE, Fannie E., 70 & imps., $90.05.
TRAYNHAM, Inez, 84 & imps., $70.97.
PELHAM, Robert A., and Gabrielle Lewis Pelham, 89 & imps., $116.48.
EVANS, Robert L. and Mabel L., 90 & imps., $173.73.
SQUARE 3114.
PRATHER, William E., 85 & imps., $163.42.
COLEMAN, Samuel, 816 & imps., $43.34.
SQUARE 3116.
WILLIAMS, Pemberton, James E., Nathaniel T. and Jerry L., 31 & imps., $31.71.
CUPID, Isaac W. and Minerva F., 32 & imps., $225.57.
WENGER, Ella E., 40 & imps., $52.35.
MAJOR, Frances, 41 & imps., $44.97.
HENRY, Barrington G. and Mae Colen, 53 & imps., $88.64.
WELLS, Samuel H. and Lillian B., 54 & imps., $185.30.
SQUARE 3117.
LANTZ, Catherine, 34 & imps., $104.57.
NUTON, May N., 839 & imps., $94.63.
SQUARE 3118.
SUMMERILL, Eleanor T., 28 & imps., $56.
SQUARE 3119.
JACKSON, Lucille J. and Carolyn E., 67 & imps., $103.04.
SQUARE 3120.
EWING, Alice L., 44 & imps., $31.76.
NASH, James, 827 & imps., $302.25.
SQUARE 3121.
CAPITAL MORTGAGE & TITLE CO., INC., 73 & imps., $137.36; 74, $18.32.
SQUARE 3122.
MORRIS, Joseph F. and Mary L., 39 & imps., $83.33.
DEYE, Reuben and Mabel, 68 & imps., $84.62.
EATON, Harold G. and Orlee S., 300 & imps., $90.63.
SQUARE 3123.
DAVIS, William C. and Lucille B., 33 & imps., $64.97.
LEGRAS, John J. and La Rue M., 56 & imps., $66.77.

McCARTHY, Honora Irene, 56 & imps., $177.88.
BOGAN, Catherine Louise, 77 & imps., $37.22.
GOEN, Neil M. and Helen F., 88 & imps., $237.85.
SQUARE 3124.
MURPHY, John and Nora, 42 & imps., $118.09.
WELCH, Florence E., 77 & imps., $108.69.
SQUARE 3125.
SKINKER, Stella Mae, 16 & imps., $174.83.
GRISBY, Mary V., 62 & imps., $88.32.
THOMPSON, Daniel E. and Jennie E., 96 & imps., $96.28.
GRANT, Stanley and Mabel, 99 & imps., $91.15.
JONES, Herbert, 814 & imps., $94.92.
SQUARE 3127.
FUCHS, Charles, 802 & imps., $47.97.
SQUARE 3133.
KELLY, Clarence A. and Bessie L., 808 & imps., $44.02.
SQUARE 3134.
REGAN, James C. and Margaret E., 87 & imps., $39.98.
WALLACE, Gustavus B., 77 & imps., $43.22.
SQUARE 3135.
SCHAPHIRT, W. F., Samuel Scriver, jr., and Junior F. Crowell, trs., 49 & imps., $40.78.
SQUARE 3136.
BRODERICK, Mamie, 53 & imps., $98.31.
SQUARE 3138.
GRIFFIN, Maurice and Mary B., 59 & imps., $73.05.
SQUARE 3143.
JUSTH, Elmer S. and Edna J., 77 & imps., $97.82.
SQUARE 3147.
CUNNINGHAM, Mark L. and Ella M., 56 & imps., $113.68.
SQUARE 3149.
BADEN, John L., and Harriett O. Bell, 63 & imps., $114.76.
GRANT, Robert F., 73 & imps., $70.82.
SMITH, Alice G., 78 & imps., $125.58.
PAINTER, Carlos B. and Janet M., 85 & imps., $131.67.
RONK, George L. and Elizabeth S., 90 & imps., $34.96.
GARNER, Luther B. and Ellen V., 164 & imps., $176.26.
SQUARE 3151.
LONG, John B. and Evelyn L., 810 & imps., $31.04.
MENZE, Henry, 813 & imps., $98.52; 814, $52.69.
SQUARE 3154.
HARRIS, Jeanne C. and Grace V. Cyr, 36 & imps., $95.42.
VERICELLA, Frank, and Josephine R. Vericella, 35 & imps., $37.25.
LAW, Edith Leon and James Elmer, 37 & imps., $75.74.
SQUARE 3162.
CHASE, Ivy G., 4 & imps., $46.84.
DIXON, Carlos M. and Elizabeth B., 16 & imps., $83.58.
KATZ, Gustav A. and Sylvia, 68 & imps., $42.99.
SQUARE 3163.
TURNER, James A., 803, $.81.
SQUARE 3166.
BENNETTS, William V., 9 & imps., $146.01; 10, $29.61.
RAUB, Donald J. and Virginia, 31, $13.64; 32 & imps., $107.30.
SQUARE 3175.
MUELLER, Ludwig and Dora, 1 & imps., $159.45.
ADDISON, Taylor Garland, and Vida Ann Addison, 25 & imps., $85.90.
SQUARE 3181.
STEWART, D., and Bertha M. Patterson, 812 & imps., $277.74.
SQUARE 3182.
NATIONAL TAX INVEST CORP., INC., 824, $17.08.
SQUARE 3184.
GERBER, Louisa, 819, $0.85.
SQUARE 3185.
CAPITAL MORTGAGE & TITLE CO., INC., 802, $3.02.
SQUARE 3187.
CAPITAL MORTGAGE & TITLE CO., INC., 31, $36.88.
SQUARE 3195.
DUERST, Henry E. and Mildred A., 8 & imps., $58.65; 9, $6.68.
SQUARE 3196.
ROBINSON, J. Dent and Cletus M., 51 & imps., $186.87; 52, $30.55.
JAMISON, Daniel S. and Esther K., 81 & imps., $75.18.
SQUARE 3197.
DARROW, Howard B. and Ardis D., 54 & imps., $47.82.
PHILLIPS, WILLIAM S., & CO., INC., 80, $1.13.
PEYSER, Julius L., and William C. Sullivan, 801, $58.59.
WILLIAM S. PHILLIPS & CO., INC., 804, $6.90.
SQUARE 3198.
ROUGH, Lyston E. and Lillian F., 1 & imps., $93.25.
RICHITT, Anthony and Juanita, 50 & imps., $91.65.
BRECK, John C. and Frances M., 54 & imps., $41.35.
HILLYARD, Bernard Benjamin, 125 & imps., $87.56.
KERMAN, Benjamin and Molly, 131 & imps., $139.03.
SQUARE 3199.
FINCH, Sylvester T. and Rena L., 181 & imps., $41.11.
SQUARE 3200
BROSNAN, Nellie R., 221 & imps., $135.65.
SQUARE 3202
COLIE, Samuel E., 258 & imps., $74.00.
WOLFE, Murray L. and Sarah D., 269 & imps., $155.20.
SQUARE 3203
GASS, Leonard C. and Mildred E., 72 & imps., $245.79.
SQUARE 3206
NESSLY, William V. and Gladys L., 95 & imps., $303.91; 800, $4.56.
SQUARE 3209
CROGGON, Raymond L. and Marian B., 31 & imps., $95.31.
WONG, Mabel Lee, Fong Lee and William, 94 & imps., $48.97.
MOXLEY, Douglas G., 804 & imps., $1.38.
SQUARE 3210.
MAGRUDER, Henry R. and Agnes E., 103 & imps., $36.28.
SQUARE 3211
MILLER, Ashby O. and Thelma G., 110 & imps., $38.00.
SQUARE 3212
WRIGHT, Elmer E. and Sarah A., 102 & imps., $102.11.
EDWARDS, Chas. B. and Mary V., 116 & imps., $100.79.
SQUARE 3213
BEUCHERT, Anna K., 127 & imps., $109.86.
SQUARE 3214
PATTERSON, Lottie A., 77 & imps., $52.27.
CASEY, C. Michael and Nellie M., 103 & imps., $77.05.
SQUARE 3217
McCALLUM, Daniel W. and Jane P., 88 & imps., $53.11.
SQUARE 3220
JARVIS, Edw. H. and Sarah G., 30 & imps., $175.49.
SQUARE 3221
SAGER, Rebecca N., Chas. Elwood and Chas. D., 49, $.85.
ROSENTHAL, Joseph B. and Mary, 86 & imps., $23.94.
SQUARE 3226
FRENCH, Charles E., Margaret F. and Sadie H., 36 & imps., $127.38.
SCROGGS, Ralph A. and Mary E., 81 & imps., $110.86.
SQUARE 3228
CARROLL, Howard B., 35 & imps., $172.88.
SQUARE 3229
SMALL, William H. and Lennie L., 47 & imps., $308.86.
SQUARE 3232
NOLAN, Edna M., 54 & imps., $108.03.
MULLINGS, Mrs. Bertha E., 79 & imps., $182.51.
MULLINGS, Ernest K. and Margaret G., 80 & imps., $187.39.
SQUARE 3233.
CALBREATH, Margaret, 72 & imps., $160.88.
SQUARE 3234.
HOLMES, Elizabeth D., 31 & imps., $77.45.
SQUARE 3236.
HALE, Catherine, 57 & imps., $50.28.
KNIGHT, John J., 68 & imps., $45.97.
HORNE, Douglas B. and Kath F., 79 & imps., $48.85.
SQUARE 3238.
SNOW, Louise Hunter, and Rose Hunter Mavazz, 35 & imps., $85.48.
SQUARE 3243.
REYNOLDS, Clement J. and Julia Jacobs, 44 & imps., $109.84.
PHELPS, Lawrence W., 66 & imps., $84.32.
SQUARE 3244.
COOK, C. Lavinia, 55 & imps., $91.31.
JOHNSON, Benjamin F. and Marie G., 60 & imps., $49.74.
SQUARE 3247.
GARRISON, Oliver W. and Anna, 18 & imps., $46.44.
SQUARE 3249.
STEWART, Robert F. and Viola M., 71 & imps., $46.98.
KENNEY, Ralph H. and Lillian E., 82 & imps., $204.95.
MURPHY, Elizabeth, 93 & imps., $101.97.
SQUARE 3251.
ZUCKERMAN, Rose A., 109 & imps., $182.23.
RUE, O. Ellsworth and Katherine W. Rue, 110 & imps., $112.87; 140 & imps., $4.43.
BERNSTEIN, Leo M. and Evelyn J., 143 & imps., $8.51.
CLENDENIN, Wm. S. and Eliz. S., 157 & imps., $41.08.
TUCKER, Sidney and Dorothy M., 185 & imps., $82.86.
HUFFMANN, Chas. J. and Mabel V., 196 & imps., $80.73.
BOGAN, Gilbert L. and Helen E., 230 & imps., $221.76.
STELLE, Lucille, 815 & imps., $8.51.
SQUARE 3252.
DOUGHERTY, William H. and Rita B., 22 & imps., $113.66.
GOURLEY, Dallas A. and Vivienne B., 109 & imps., $49.60.
BECK, Milton M. and Mary E., 114 & imps., $47.63.
SQUARE 3254.
McQUISTION, Chas. E. and Virginia D., 30 & imps., $35.27.
SQUARE 3257.
TUDOR, Clinton O. and Julia L., 81 & imps., $38.48.
SQUARE 3258.
LOCKE, Dwight D. and Mary E., 32 & imps., $17.68.
BROWN, Harry E. and Mildred C., 47 & imps., $97.00.
PAYNE, Anna E., 53 & imps., $48.39.
SQUARE 3264.
MILLER, J. Raymond, and Jessie M. Miller, 131 & imps., $204.48.
SQUARE 3265.
HUNTT, Henry S. and Mary T., 160 & imps., $141.16.
SQUARE 3266.
TRS. OF ALBRIGHT MEMORIAL EVANGELICAL CHURCH, INC., 808, $115.78.
SQUARE 3267
WASH. INV. & CONS. CORP., INC., 49, $124.63.
SQUARE 3268
ADAMSON, Edw. E., 804 & imps., $133.94.
SQUARE 3289
HAYES, Charles H. and Mary C., 59 & imps., $128.06.
DOLAN, Thomas M. and Virginia, 87 & imps., $111.04.
SQUARE 3292
BOYLE, Margaret M. and William J., 86 & imps., $67.99.
SQUARE 3297
THOS. A. JAMESON CO., INC., 803, $16.20.
SQUARE 3300
HELLER, Elsie V., 22 & imps., $80.26.
WHITE, George S., 23 & imps., $1,413.87; 24 & imps., $1,423.28.
SQUARE 3301
PFLUGER, Dora Cox, 23 & imps., $112.22.
KOLODIN, Milton and Sylvia, 49 & imps., $113.25.
SQUARE 3306
FRIEDMAN, Harry and Bessie, 38 & imps., $55.56.
SQUARE 3308
Shapero, Harris, 815, $3.86.
SQUARE 3316
NOLAN, Bernard A. and Marie B., 63 & imps., $102.59.
SQUARE 3317
LAKE, Thos. A. and Lillian R., 82 & imps., $94.23.
SQUARE 3319
JACKSON, Dorothy, 18 & imps., $107.02.
GOODMAN, Maggie C., 82 & imps., $73.43.
SQUARE 3320
CAFRITZ, Morris, 1, $3.13.
SQUARE 3321
CROWELL, Annie, 60 & imps., $93.88.

Continued on Following Page

Continued From Preceding Page

Continued on Following Page

Continued From Preceding Page

SQUARE 5264.
CATTS, Mary C., 7, $6.23.
FRASER, George B. and Florence M., 31, $7.37.
GRAY PROPERTIES, INC., 39, $8.04; 40, $8.04.
THOMAS, Corona E., 41, $4.21; 42, $25.97.
SQUARE 5265.
GRAY PROPERTIES, INC., 35, $9.75.
SQUARE 5266.
HAMMOND INSTITUTE, L, $87; 2, $37.92; 3, $37.92; 4, $37.92.
GAY, Albert J. and Mollie A., 7, $7.32; 8, $7.32.
GRAY PROPERTIES, INC., 11, $7.32.
BROWN, Blanche, 24, $51.79.
GRAY, Wilbur L., 37, $24.19; 38, $24.19.
SQUARE 5267.
GETTS, George H., 5, $15.64.
FRASER, Florence M., 10, $19.09.
GRAY, Wilbur L., 16, $24.19.
SQUARE 5271.
CATTS, Mary C., 1, $1.
HYDER, John A., 4, $16.05; 5, $16.13.
SHORTER, Mary L. and Sarah A., 11, $19.24; 12, $19.24.
SQUARE 5272.
COVEY, Henry H., 13, $4.36; 14, $4.36.
DAVIS, Robert R., 25 & imps., $54.38.
MURPHY, Walter H. and others, trs., 41, $16.13; 42, $16.13.
SQUARE 5273.
JONES, Joanna, 17, $7.47.
TUBMAN, William, 20, $7.47; 21, $7.47.
SQUARE 5274.
DRAKE HARDWARE CO., 8, $3.53; 9, $3.53; 10, $3.53; 11, $5.82.
SQUARE 5275.
SPENCER, William T., estate, 15, $5.13.
SQUARE 5276.
CAPITAL MORTGAGE & TITLE CO., INC., 800, $58.59.
SQUARE 5277.
JOHNSON, Mattie V., 18, $4.22.
REINHART, Carl A. and Helen M., 20, $13.94; 21, $20.60.
SQUARE 5279.
CROOKS, Frank B., 27 & imps., $33.99.
DIENER, Milton and Lillian, 28, $55.02.
MOSELY, Clarence, 33, $2.83; 34, $7.13.
SCRUGGS, Alice Thompson, 35, $4.48; 36, $4.23.
SQUARE 5281.
WILLIAMS, Florence B., 33, $2.40; 34, $4.16.
SQUARE 5284.
LUMPKINS, Edith J. Mundy, and Edith, 13 & imps., $29.38; 14, $3.40.
GOMILLION, Samuel and Lillian, 18 & imps., $61.57.
LUCAS, Harry and Amelia A., 43 & imps., $49.12.
HILTON, Virginia, 46 & imps., $161.95.
POSEY, Arthur C. and Gladys N., 82, $3.47.
RANDOLPH, Leonard M. and Jessie M., 94 & imps., $222.46.
EDWARDS, Oscar G. and Lavester J., 95 & imps., $146.56.
ARMSTEAD, John Stewart and Temperance, 124 & imps., $63.53.
GOMILLION, Samuel and Lillian, 800, $3.48.
ARMSTEAD, John Stewart and Temperance, 821, $3.48.
POSEY, Arthur C. and Gladys N., 833, $2.10.
SQUARE 5285.
CONNOR, Robert D. and Florence E., 44 & imps., $53.03.
SNOWDEN, James O. and Tealye B., 46 & imps., $26.90.
CENTRAL DEVELOPMENT CORP., INC., 804, $1.13; 805, $1.36.
SQUARE 5286.
CARRINGTON, Daisy P., 49, $94.38.
SMART, Herbert T., Gladys M. Smart and Naomi J. Greene, 824 & imps., $45.39.
ROBINSON, Oliver and Annie May, 836 & imps., $47.87.
WRIGHT, Jesse and Missouri S., 842 & imps., $119.91; 844 & imps., $42.79.
REID, Leonard and Helen H. Brown, 845 & imps., $84.55.
HOWARD, John, 874 & imps., $96.21.
SQUARE 5293.
SPRIGGS, Elmer S. and Augusta C., 20, $4.40; 21, $4.40.
SQUARE 5294.
WILLIAMS, Willie and Nola, 5 & imps., $15.38.
ALLEN, Neller and Patsy L., 11 & imps., $7.08; 12 & imps., $42.67.
KING, Henry and Mamie Lee, 15, $5.75.
ALLEN, Neller and Patsy L., 30, $3.12; 31 & imps., $16.98.
SQUARE 5296.
DEANS, William H., 25 & imps., $5.11; 26, $2.42; 27, $1.11.
SQUARE 5298.
HENSLEY, Fred and Hattie W., 4, $3.12.
RYAL, A. J., 29, $5.28; 30, $4.61.
SQUARE 5299.
BUTTLER, Helen, 5, $3.12; 6, $3.12.
HINNANT, Mallie, 14, $3.12; 15 & imps., $11.03.
BUTTLER, Helen, 20, $3.12; 21, $3.12.
SQUARE 5300.
ALLEN, Eugene W. and Pinkie J., 2 & imps., $11.03.
RICHARDSON, Dock S. and Sarah M., 10 & imps., $11.03; 11, $3.12; 12 & imps., $5.11.
HILL, Francis W., jr., and Wilbur L. Gray, 15 & imps., $10.38.
BROWN, J. Henry, and Eugene H. Taggart, tr., 26, $3.12.
SQUARE 5302.
GREEN, Willie James and Bertha, 28 & imps., $14.88.
BROWN, J. Henry, tr., 29 & imps., $11.53.
SQUARE 5303.
HAYES, Annie D., 9, $3.18.
BOWEN, Annie R., 14, $1.52; 15 & imps., $20.78.
REID, Cornelia M., 22, $1.91.
SQUARE 5304.
HOLMES, Margaret M., 16, $3.12; 17, $2.33; 18 & imps., $5.37; 19, $2.33.
WALLACE, Robert, 28, $2.33.
SQUARE 5305.
HOME CONSTRUCTION CORP., 54 & imps., $183.91.
SQUARE 5306.
JOHNSON, Paul C., jr., and Geraldine M., 15 & imps., $145.74.
WALKER, William, 20 & imps., $30.57.
WASHINGTON, Rebecca, 21 & imps., $148.27.
SQUARE 5308.
GRAY, Wilbur L., 7, $69.45; 8, $69.45.
GRAY PROPERTIES, INC., 10, $73.65; 11, $73.65.
SQUARE 5309.
BLAKE, Lewis, jr., 4, $3.12.
SQUARE 5312.
CARTER, Robert P., 12, $3.12.
ALLEN, George W., 21, $5.75.
SQUARE 5313.
SMITH, Julia J., 5 & imps., $10.05.
HENDERSON, Charles, 14 & imps., $14.99.
NELSON, William, 28, $5.75.
SQUARE 5314.
MARSHALL HEIGHTS SELF-HELP ASSOC., 26, $5.75.
JOHNSON, John Oscar, and Fennelia Johnson, 27 & imps., $5.11.
SQUARE 5315.
LITTLES, Nettie, 7 & imps., $7.08.
BROWN, J. Henry, tr., 25 & imps., $9.95.
SQUARE 5316.
JOHNSON, Luranna, 24, $1.91; 25, $1.91.
SQUARE 5318.
DILLON, Ray A., 4, $5.75; 5 & imps., $26.60.
SQUARE 5319.
FIELDS, Beverly and Bessie, 5 & imps., $2.87.
SQUARE 5320.
LITTLES, Hillard and Nettie H., 22 & imps., $11.53; 23 & imps., $4.80; 24 & imps., $2.87.
SQUARE 5321.
GLANTON, Robert Earl, 16, $1.91.
RUSSELL, James R. and Beulah, 19, $1.91; 20, $1.91; 21 & imps., $11.53; 22, $1.91.
SQUARE 5322.
BROWN, J. Henry, 25 & imps., $2.68.
MERRITT, Gertrude, 30 & imps., $6.72.
SQUARE 5323.
BROADUS, Walter R., 8, $2.03; 9, $2.03.
SQUARE 5324.
SMITH, David L. and Hattie B., 5, $1.91; 6 & imps., $20.20.
REESE, H. G. and Idella, 9, $5.75; 10, $5.75.
BROWN, J. Henry, tr., 12 & imps., $5.11; 13 & imps., $9.07.
SINGLETON, Max and Hannah J., 22 & imps., $6.53.
SQUARE 5327.
WANAMAKER, Zonie E., Ollie V. Wanamaker and Rosalie Ruttledge, 14, $162.96; 15, $140.52.
SQUARE 5328.
SMITH, Northern and Susie M., 16 & imps., $70.35.
NICKENS, Armistead O., 17, $5.75.
BROWN, J. Henry, 19, $139.95; 20, $139.95; 25, $139.95; 26 & imps., $139.95.
JOHNSON, Manuel B. and John Henry, 28, $145.65; 29, $146.93.
GRAY, Doris Churchill, 30, $143.85.
SQUARE 5329.
COBBS, Wm., 2, $12.65.
HILL, Francis W., Jr., and Wilbur L. Gray, 12, $15.45; 13, $11.78.
SQUARE 5330.
GRAY, Eugene, 11, $8.21.
GOFFNEY, Washington, 27, $1.91.
SMITH, Christopher C., 30, $3.12.
SQUARE 5331.
BUTLER, John J., 11, $3.12; 12, $3.12.
SQUARE 5333.
BROWN, Cora, 5 & imps., $7.08.
ANDERSON, John and Carrie, 14, $3.12; 15, $3.12.
ELLERSON, Charles, 30, $5.75.
SQUARE 5334.
WILLIAMS, Rev. Smallwood E., and Verna L. Williams, 4, $3.12.
SQUARE 5335.
CALDWELL, Abraham, 1, $2.03.
FERGUSON, Stanley Sylvester, 14 & imps., $22.41; 15, $5.75.
SQUARE 5336.
JACKSON, Frank and Theresa, 9 & imps., $9.95; 10, $3.38.
JONES, Chas. J., 16, $1.87.
SQUARE E 5340.
LOFTUS, Kathleen, 2 & imps., $83.24.
BASSI, Michael J. and Francis, 12 & imps., $150.55.
LOFTUS, Kathleen I., 801, $2.11.
SQUARE 5343.
WATTS, Lawrence, 4, $5.90.
LONGUS, Chas. F. A., 10, $9.13.
SQUARE 5350.
GATEWOOD, Mattie B., 60, $9.03; 61, $8.94.
JONES, E. L., 63, $12.70.
HILL, Martha E., 96, $4.73.
JONES, E. L., 100, $9.13.
SQUARE 5351.
BOYD, Minnie, 1, $8.89.
COBB, Harvey L., 809, $1.04; 810, $1.04; 830, $1.04.
BARHAM, D. I., 835, $1.04; 836, $1.04.
KING, G. A. and Mary E., 864, $0.91.
THOMAS, Archie and Jane R., 866, $.91.
SMITH, Priscilla, 869, $1.04; 870, $1.04.
SQUARE 5359.
WARNER, Leah I., 802, $2.42.
SQUARE 5361.
TYLER, Robert R. and Helen B., 36 & imps., $43.95; 37, $3.52.
BAUMBACH, Chas. H. and Erma N., 63 & imps., $51.43; 64, $3.30.
PHILLMAN, Florian L. and Grace E., 79 & imps., $75.33; 80, $3.14.
ACTION, Ruben E. and Eliz., 88 & imps., $74.88.
NOBLE, Roy and Codie L., 147, $11.08; 148 & imps., $113.92.
BAUMBACH, Chas H., and Erma N., 178, $4.74; 179 & imps., $18.21.
SQUARE 5362.
BARR, Clara B., 55, $44.25; 56, $87.77; 57, $87.76; 58, $87.88; 59, $87.96; 60, $161.04.
SQUARE 5363.
BARR, Clara B., 1 & imps., $159.07; 2, $35.91; 3, $115.42.
SQUARE 5364.
BARR, Clara B., 1, $45.99; 22, $62.40; 23, $45.99; 24, $45.99; 27, $45.99; 28, $45.99; 29, $45.99; 30, $45.99; 31, $45.99; 32, $45.99; 33, $45.99; 34, $45.99; 35, $45.99; 36, $45.99; 37, $45.99; 38, $45.99; 39, $45.99; 40, $45.99.
DENHAM, George V., 64, $5.72; 65, $5.72.
SQUARE 5365.
NORFOLK, Mamie M. and Verna M., 6 & imps., $141.89; 7, $12.75.
MAHONEY, Grady and Etta M., 41 & imps., $37.84; 42, $6.20.
BROCKWAY, Jessie D., 63, $5.54; 64 & imps., $37.14.
BARR, Clara B., 103, $17.89; 104, $16.39; 105, $16.39; 106, $16.39; 107, $16.39.
BOSWELL, Samuel E. and Marie G., 148 & imps., $36.91.
NORFOLK, Mamie M. and Verna M., 804, $3.38; 805, $10.27.
SQUARE 5370.
BROWN, Alvin I., and H. Max Ammerman, trs., 800, $34.54.
SQUARE 5382.
BARR, Clara B., 50, $22.85.

SQUARE 5393.
SMITH, Jos. F., and S. Dewey Gottlieb, 26, $1.56.
SQUARE 5394.
JECK, Elizabeth, 36, $11.08.
SQUARE 5395.
LEWIS, Elizabeth M., 14, $8.27.
HEALY, May H., 15, $7.94; 16, $10.46.
SQUARE E 5398.
COOPER, Marguerite C., 15, $6.32; 16, $6.27.
SQUARE 5399.
PHIPPS, Ellis G., 10, $4.07.
SQUARE 5424.
WRIGHT, Wm. C., and Margaret Gutherie, 4, $7.48; 5, $7.64; 6, $7.82; 7, $7.98; 8, $8.16.
SQUARE 5426.
TURNER, Wm. L., and Florence M. Beall, 800, $67.30.
SQUARE 5431.
KYLE, James R. & Mary, 13, $10.72.
SQUARE 5432.
ANDERSON, Elwood V. and Ruth, 25, $6.49; 26, $6.49.
WHITE, Robert B., 33, $41.05; 34, $41.05.
GRAY PROPERTIES, INC., 35, $36.45; 43, $36.45.
SQUARE 5445.
DORN, Harry A., 38 & imps., $34.38; 39, $6.69; 40, $6.69.
SQUARE 5446.
CAPITOL MORTGAGE & TITLE CO., 26, $10.82; 27, $10.82.
LANGLEY, Geo. M. and Eliz. A., 32, $6.54; 33, $6.54; 34 & imps., $36.21.
REEVES, Chas. W. and Etta May, 35 & imps., $18.01; 36, $3.57; 37, $3.57; 38, $3.57.
SQUARE 5447.
KYLE, James R. and Mary, 28, $10.72; 29, $10.72.
SQUARE 5449.
CAPITOL MORTGAGE & TITLE CO., 7, $8.04; 8, $8.04.
SQUARE 5451.
KINGSBURY, Stanley L. & Elva Z., 30 & imps., $32.39; 31, $6.69.
KINGSBURY, Stanley L., 32, $6.69.
SQUARE 5480.
GLEASON, Jeannette, 24 & imps., $31.89; 25, $8.16.
SQUARE 5484.
MILLER, Orlando and Ada R., 8 & imps., $30.13; 9, $6.31.
HOWARD, Erwin C. and Edna V., 31, $34.30; 32 & imps., $88.10; 33, $34.30.
SQUARE 5495.
BRADLEY, Jeremiah, 78 & imps., $33.38; 79, $9.61.
SQUARE 5500.
WELLER, Edward F., 800 & imps., $38.67.
SQUARE 5504.
FREDERICK, Nicholas G. and Nelda M., 20 & imps., $34.97.
SQUARE 5508.
GRAY, Wilbur L., 2, $54.10.
SKELLEY, John W. and Jessie M., 3, $29.38; 4, $29.38.
MUIR, Edgar G. and Margaret M., 5, $22.41; 6, $29.63.
ROSENBERRY, John V. 11, $6.65.
SQUARE 5509.
OVERMAN, M. B., 12, $3.21.
JONES, Thomas D., jr., 812, $15.77.
SQUARE 5510.
GRAY PROPERTIES, INC., 25, $5.94; 29, $5.94.
GRAY, Wilbur L., and Isadore Brill, 34, $5.94.
NATIONAL TAX INVESTMENT CORP., INC., 812, $1.97.
SQUARE 5511.
HOWARD, Hugh M., and George Sherman James, exct., 2, $2.11; 3, $2.38.
SQUARE 5512.
FLEETWOOD, John H., 30, $1.97.
OTTE, Louis, 34, $3.32; 35, $3.32; 36, $3.32; 37, $3.32.
FLEETWOOD, John H., 40, $1.97.
BABER, Barnabas A., 43, $3.32.
KNIGHT, Hervey S., 46, $1.97; 47, $1.90.
BUTLER, John T., 72, $3.89.
FAGAN, Robert W., 79, $3.32.
BUCKMAN, Joseph C., 107, $3.32.
GREGORY, John D., 108, $3.32.
SQUARE 5513.
SMITH, Christian, 24, $3.70.
FOSTER, Mary E., 30, $3.89.
SQUARE 5518.
HALL, EVALYN G., 54 & imps., $104.96.
WHEELER, Parren J. and Catherine K., 72 & imps., $152.10.
SQUARE 5519.
ATCHISON, William F., 65 and imps., $96.35.
SQUARE 5521.
SIRLOUIS, James R. and Edna M., 804 & imps., $48.77.
SQUARE 5528.
DUVALL, William A., 1 & imps., $102.91; 2, $111.55.
MURRAY, Jerome S. and Grace D., 3, $174.35.
DELVECCHIO, Frank and Mary, 23 & imps., $57.68.
RANDLE & GARVIN, INC., 810, $0.81.
SQUARE 5537.
LELAND, Charles G., 10 & imps., $34.61.
SQUARE 5538.
BOST, Virgil E. and Ethel, 6, $11.30.
SCHWALENBERG, Frank J. and Evelyn M., 22, $20.51.
SQUARE 5541.
RANDLE ESTATES, INC., 10, $3.94.
HUNSUCKER, K. A., 14, $4.00; 800, $8.37.
NATIONAL SAVINGS & TRUST CO., Trustee, 801, $2.21; 802, $2.21; 803, $2.21.
SQUARE 5542.
NATL. SAV. & TRUST CO., Trustee, 8, $4.90; 17, $5.94; 18, $5.94.
CROMWELL, Mary E., 21, $5.94.
NATL. SAV. & TRUST CO., Trustee, 22, $5.94; 23, $5.94; 24, $5.94; 26, $5.94.
DAFFER, Fenton T., 27, $5.94; 28, $5.94.
JARMAN, M. M., est. of, 34, $5.94.
NATL. SAV. & TRUST CO., Trustee, 35, $5.94; 36, $5.94; 43, $5.94; 46, $5.94.
OWEN, Reuben A. and Ed. W. Couchman, 800, $12.94.
SQUARE 5543.
GRILLO, Raphael G. and Genevieve C., 21, $6.56.
COMBS, Eugene, 26, $2.76.
WILTSIE, Charles H., 52, $5.94.
SMITH, Charles W. H., 55, $5.94.
POOLE, Kate, 70, $5.94.
DURBOROW, Mary E., 78, $29.38.
BUCKSON, Joseph A., 805, $1.04.
NATIONAL SAVINGS & TRUST CO., Trustee, 810, $1.13.
COBB, Harvey L., 812, $0.99.
SQUARE 5549.
HAMMOND, F. P., 43, $15.35.
SQUARE 5552.
HENDRICK, William F. and W. Russell, 803 & imps., $58.08.
WEST, Mary E., 812, $117.95.
SQUARE 5556.
RIDGEWAY, Laura B., 806 & imps., $82.58.
SQUARE 5560.
SILVER, Martin M., 43 & imps., $198.98.
SQUARE 5561.
CADINGTON, Wade H. and Annie Virginia, 38 & imps., $54.92.
SCHAFFER, Jeannette A., 801 & imps., $12.06.
CARRAHER, John V. and others, Tr., 806, $3.32.
SQUARE 5564.
LEFTWICH, Thos. W. and Emma R., 6 & imps., $35.72.
FASTNAUGHT, Franklin J. and Easter M., 26 & imps., $15.91; 27 & imps., $13.03; 28, $7.25.
THOMPSON & STANSBURY CO., INC., 805 & imps., $17.32.
SQUARE 5565.
GRAY PROPERTIES, INC., 1, $24.17.
SUGARMAN, Reve, 4 & imps., $23.97.
PARCOVER, Leonard and Lillian, 33 & imps., $13.09; 34 & imps., $13.16.
SQUARE 5567.
PHILLIPS, Everett C. and Maude H., 21 & imps., $50.21.
SQUARE 5570.
BRAWNER, George M. and Mary Agnes, 14 & imps., $88.64.
SQUARE 5572.
HANCOCK, Augusta, 11, $176.77.
GRAY PROPERTIES, INC., 13, $270.51; 14, $124.08.
CLEMENTS, Mabel E. Lanham and William F., 25 & imps., $45.25.
SQUARE 5573.
ROSEMAN, Aaron, 24, $26.17.
SCALA, Chester A. and Mary C., 38 & imps., $40.46.
WAYSON, Armstead S. and Margaret H., 802 & imps., $124.10.
HUGHES, William, 27, $21.60.
SQUARE 5578.
WRIGHT, Sadie E., 7 & imps., $58.72.
HUDSON, Alfred Gilbert, 18 & imps., $75.67.
BROOKS, Louis and Sarah B., 43, $14.36; 44, $14.36.
SQUARE 5579.
ROBBINS, Len G. and Eve Mary, 44, $2.49.
SQUARE 5580.
FORSYTH, J. Lynwood and Bessie W., 20 & imps., $185.06; 21, $26.79.
DAVIS, Robert F. and Helen E., 34 & imps., $25.97.
REDMAN, John Estes, 43 & imps., $95.67.
SQUARE 5581.
WASH. LOAN & TR. CO., Trs., 1, $.81.
GRAY PROPERTIES, INC., 42, $67.41.
EMPIRE TAX INVESTORS CORP., 43, $27.59.
SQUARE 5584.
NOLAN, Edward Francis, 81 & imps., $6.45.
GREAVER, Gilbert T., 89, $15.60.
SQUARE 5585.
HOBBS, John, 4, $6.90.
GRAY PROPERTIES, INC., 5, $88.61.
GRAY, Wilbur L., and Doris Churchill Gray, 11, $50.57.
GRAY PROPERTIES, INC., 12, $57.85.
SQUARE 5586.
BARR, Clara B., 47, $70.54.
SQUARE 5587.
CAPITAL MORTGAGE & TITLE CO., INC., 22, $25.50.
SQUARE 5591.
CLAUSEL, Joseph L., 24, $26.79.
SQUARE 5592.
ALPANDRE, Louis and Rose, 3, $79.64.
MAZULLO, Annie R., 24 & imps., $10.25; 25, $10.88.
MEADOWBROOK, INC., 801, $1.37.
SQUARE 5596.
COX, T. Earl and Margaret M., 814, $2.83; 821 & imps., $275.16.
SQUARE 5600.
CURTIN, Thomas S. and Mary E., 12 & imps., $90.38.
SQUARE 5602.
TIZARD, Catherine and George F., 63, $27.50; 71 & imps., $124.89.
KENDRICK, Elmer E. and Alma M., 107 & imps., $99.54.
SQUARE 5603.
McELLAND, Howard B. and Eva M., 72 & imps., $74.63.
SQUARE 5604.
LIESCH, Albert A., 1, $308.27.
ELLIS, Charles J. and Mary Marguerite, 140 & imps., $87.68.
HART, Helen V., 185 & imps., $38.63; 187 & imps., $38.63.
SQUARE 5605.
CHESNEY, James L. and Olga Ann, 53 & imps., $103.58; 54, $12.62.
SQUARE 5608.
TIGHE, Charles E., 164 & imps., $135.22.
SQUARE 5612.
WILLIAMS, Ralph A. and Doris, 25 & imps., $39.21.
SQUARE 5613.
FREEMAN, Israel, Michael, and Samuel and Isaac M. Feldman, 804, $1.81.
SQUARE 5622.
HART, Leonard L., 39 & imps., $100.83.
MEADOWBROOK, INC., 812, $1.37; 813, $.94.
SQUARE 5624.
GRAY PROPERTIES, INC., 28, $12.27; 59, $4.61.
GRAY, Wilbur L., 62, $16.36.
ILSE, Albert F., 106 & imps., $27.90.
SQUARE 5626.
De GIORGI, Julius S. and Lillian D., 33, $19.15.
SQUARE 5627.
ROBINSON, Francis I., 46, $16.36.
SQUARE 5636.
VELTRI, Nicola, 43, $16.89.
SHARMAN, Margaret R., Tr., 48, $16.89.
RAYNOR, Philip C., 811 & imps., $125.34.
SQUARE 5637.
KITE, Louis C. and Helen, 19 & imps., $109.84; 20, $10.97.
SEIGLE, Solomon S. and Rose F., 49, $3.24; 50, $3.24; 51, $3.24; 52, $3.24; 53, $3.30.
SQUARE 5640.
AMBROSIO, Alfred D. and Rose E., 26, $10.41.
SQUARE N-5641.
O'NEAL, Ethel Richards, 32, $44.07.
SQUARE 5649.
COLLIER, Julia, 13 & imps., $91.60.
SQUARE 5652.
GRAY, Henry W. and Ruth A., 827 & imps., $139.26; 829, $39.97.

SQUARE 5654.
LOCHTE, Mildred V., 56 & imps., $36.14.
SQUARE 5655.
CRUMP, Warren C. and Mary G., 84 & imps., $119.46.
ABSHER, Eula B., 88 & imps., $105.87; 89 & imps., $124.55.
ROBINSON, Robert E. and Hazel A., 92 & imps., $133.80.
SQUARE 5656.
SMITH, Mabel E., 3 & imps., $111.58.
NEELY, Joseph L. and Ruth, 35 & imps., $12.08.
SMITH, Mabel E., 800, $4.16.
NEELY, Joseph L. and Ruth, 826, $7.87.
SQUARE 5658.
TRAVER, Elsie M., 18, $5.08; 19, $5.08.
SQUARE 5659.
TALBERT, Millard L. and Genevieve M., 59 & imps., $179.87.
SQUARE 5660.
ABSHER, Eula B., 1, $7.06; 2, $7.06; 3, $7.06; 4, $6.85; 5, $1.72; 6, $1.74; 7, $1.74; 8, $1.74; 9, $1.74; 10, $1.74; 11, $1.74; 12, $1.74; 13, $1.74; 14, $1.74; 15, $1.74; 16, $1.74; 17, $1.74; 18, $1.74; 29, $2.24; 28, $3.21; 55, $3.64; 56, $4.14; 811, $3.48.
SQUARE 5662.
WISE, Ann L., 61 & imps., $483.28; 62, $29.17; 63, $30.89; 64, $16.84; 65, $24.26; 66, $25.31.
SQUARE 5664.
SEAMAN, Ellsworth F. and Eva M., 30, $0.77.
SQUARE 5665.
BRESNAHAN, William L. and Vivian, 7 & imps., $126.63; 8, $15.19.
SQUARE 5669.
HARRIS, John C. and Lydia G., 29 & imps., $61.70; 804, $5.72.
SQUARE 5671.
BRADLEY, Margaret, 24, $15.44; 25, $15.44.
SQUARE 5679.
POPE, W. Howard, and Mae Cross Pope, 1 & imps., $148.51.
SQUARE 5680.
GORDON, Bernard L. and Shirley, 811 & imps., $81.70.
SQUARE 5681.
FITZGERALD, Richard J. and Mildred Lee, 7, $7.15; 8, $6.85.
MERRITT, Charles A. and Kathryn F., 26, $9.29; 27, $9.29.
MANARIN, Louise and Mary A., 28, $9.29; 805, $9.29.
SQUARE 5684.
BROOKS, Louis, 46, $60.86.
SQUARE 5693.
CAROZZA, Anthony and Anna Louise, 18, $8.75.
SQUARE 5702.
SNYDER, Asa Clarke and Evelyn, 5 and imps., $112.42; 6, $9.59; 801, $4.30.
SQUARE 5710.
MORAN, Edward J. and Maude, 11 & imps., $81.15.
SQUARE 5720.
STEVENS, Milton R. and Esther R., 12 & imps., $53.14.
SQUARE 5730.
FLYNN, James B., sub. tr., 9, $4.79; 11, $4.79.
CANFIELD, James F., 33, $3.21; 35, $3.21.
GRAY PROPERTIES, INC., 37, $3.21.
GRAY, Doris Churchill, 39, $3.21; 40, $6.91; 41, $3.21.
THOMPSON, Joseph S., 42, $6.91.
HARRIS, Arthur H., 43 & imps., $11.54.
THOMPSON, Joseph S., 44, $6.91.
HARRIS, Arthur H., 45, $3.21.
GRAY, Doris Churchill, 46, $6.91.
HARRIS, Arthur H., 47, $3.21.
GRAY, Doris Churchill, 48 & imps., $15.24.
GRAY PROPERTIES, INC., 50, $6.91.
JENKINS, Edward, 53 & imps., $11.54.
GRAY PROPERTIES, INC., 55, $3.21.
ALLEN, Abraham, 57, $3.21; 59, $3.21; 61 & imps., $11.54.
EDWARDS, Mary J., 69 & imps., $13.81.
GRAY PROPERTIES, INC., 107, $3.70.
FLYNN, James B., sub. tr., 111, $1.95; 112, $1.95.
HILL, Sarah, 121, $2.71.
GRAY PROPERTIES, INC., 801, $2.42.
MANOGUE, William H., and James E. Padgett, trs., 802, $10.37.
BROWN, Zelie, 817, $6.49.
HALL, Howard, 851, $13.11.
FLYNN, James B., sub. tr., 869, $3.96; 871, $4.08.
TURNER, Zelie L. B., 891 & imps., $24.14; 893, $4.23.
SQUARE 5734.
POWELL, John T. and Marie E., 807 & imps., $71.74.
SQUARE 5740.
CAPITAL MORTGAGE & TITLE CO., INC., 25, $18.93; 29 & imps., $31.40.
LUCKETT, Wm., 30, $18.93.
GRAY PROPERTIES, INC., 31, $18.93.
STEWART, Joseph H., tr., 32, $18.93.
GRAY, Doris Churchill, 33, $18.93.
MURRAY, Winslow W., 40, $12.84.
PLEASANT, William, 805, $5.33.
SQUARE 5741.
ROY, James C. and Lillian, 87 & imps., $39.10.
GRAY, Wilbur L., 88, $23.22.
GRAY PROPERTIES, INC., 91, $23.22.
CORBIN, Belle, 98 & imps., $13.51.
WILTSIE, Charles H., 809 & imps., $13.32.
SQUARE 5742.
COOK, Louis, 158 & imps., $43.59.
CARTER, James Walter and Edna B., 802 & imps., $41.86.
SQUARE 5743.
HILLARY, Mary, 78 & imps., $30.04.
NATIONAL TAX INVESTMENT CORP., 137 & imps., $23.14.
TAYLOR, C. B., 802, $2.61.
SWANN, George R., 810, $10.94.
ROLLINS, Arthur L. and Myrtle K., 811 & imps., $18.78.
SQUARE 5745.
GRAY PROPERTIES, INC., 47, $17.46.
CAPITAL MORTGAGE & TITLE CO., INC., 59, $18.55.
BLACKWELL, Hiram, 63 & imps., $22.74.
SIDNEY, Charles D., 66, $9.20.
MARSHALL, John J., 70 & imps., $48.75.
PROFFITT, Thomas J. and Juanita, 805 & imps., $27.73.
JENKINS, Ellsworth, 810, $7.60.
SQUARE 5753.
LAMSON, Emily C., estate of, 20, $9.22; 21, $8.97; 46, $6.65; 47, $6.90; 49, $7.03; 50, $7.22; 51, $7.41.
SEXTON, Nathaniel G., Jr., 53, $7.85; 54, $8.04.
GRAY, Wilbur L., Sr., and Wilbur L. Gray, Jr., 55, $8.18.
SQUARE 5754.
SANFORD, Don A., 1, $20.50.
GRAY PROPERTIES, INC., 2, $7.91.
SANFORD, Don A., 3, $8.05; 4, $6.14.
GRAY, Wilbur L., 5, $6.30.
SANFORD, Don A., 6, $6.42; 7, $6.53.
GRAY, Wilbur L. and Doris Churchill, 46, $6.53; 47, $6.42.
GRAY PROPERTIES, INC., 48, $6.30.
SANFORD, Don A., 49, $6.14.
GRAY PROPERTIES, INC., 50, $6.05; 51, $7.91.
SQUARE 5755.
KOPPEL, Deborah M., 42, $15.02; 43, $14.94.
LAFOREST, Alfred M. and Eva M., 815 & imps., $62.45.
SQUARE 5765.
EARNSHAW, John B., 826, $18.28.
COHEN, Max, 839 & imps., $99.75; 840, $33.11.
GILLOTT, Josephine L., Mary F., and Mabel G. Hesen, 869 & imps., $27.05.
BARNARD, Ralph P., 873, $2.75.
SQUARE 5769.
BENNETT, Martha J., 812, $4.52.
SQUARE 5770.
FLAHERTY, Isabelle M. and Mary M., 819 & imps., $74.20.
SQUARE 5773.
WILCOX, Chas. C., 822, $3.18.
SQUARE 5774.
ACTON, Emma R., 246 & imps., $31.12.
SQUARE 5775.
KING, Mary Ella, 934 & imps., $19.98.
SQUARE 5776.
SORRELLS, Hugh W. and Edna M., 520 & imps., $40.53.
SQUARE 5778.
GRAY PROPERTIES, INC., 117, $37.17.
LYON, Robert I., 150, $18.27.
MYERS, Charles C. and Ethel D., 822 & imps., $34.15.
SQUARE 5781.
ROSS, Susanna M., 804 & imps., $25.75; 841, $1.36.
SQUARE 5781
JOHNSTON, Walter A., 842, $1.32.
SQUARE 5782.
THORNE, Benjamin F., 99 & imps., $58.81.
SQUARE 5785.
MURRAY, Grace D., 808 & imps., $36.73.
SQUARE 5787.
BARDALES, Francisco and Margaret L., 30 & imps., $47.34.
SQUARE 5788.
GALLOWAY, Robert P., 11, $25.84.
SQUARE 5790.
GALLOWAY, Robert P. and Eulalia A., 800 & imps., $137.95.
SQUARE 5791.
MORONEY, William W. and Florence V., 19 & imps., $77.25.
SHORES, Elsie Allen, 117 & imps., $31.12.
STONE, Nehemiah, 807, $1.28.
SQUARE 5793.
DRISCOLL, Margaret, 165, $22.76.
BERGMAN, Henry H., and Julius A. Maedal, tr., 838, $7.65.
SOPER, Pierre A., 845 & imps., $25.49.
SQUARE 5799.
BARTLETT, Anna L., 115, $32.91; 116 & imps., $182.85.
SQUARE 5803.
CEDRIC, Phineas M., 802, $9.09; 803, $9.09.
SQUARE 5805.
McAULIFFE, John W. and Mary M., 226 & imps., $34.99.
SQUARE 5806.
LEMNAH, Norman F. and Mabel S., 297 & imps., $145.63.
SQUARE 5808.
MOORE, John A., 54, $7.66.
BLANKS, Susan, 55, $5.90.
SQUARE 5809.
MOORE, Priscilla, 11, $8.07.
AFRO-AMERICAN REALTY CO., 32, $5.38; 33, $5.38; 34, $5.38; 35, $5.77.
BROWN, Elmer and Eva, 45, $4.16.
NAYLOR, Wm. D. and Mary M., 51 & imps., $39.12.
HAGANS, Theodore R. and Elizabeth, 65 & imps., $130.06.
SQUARE 5810.
YATES, Clarence, 801 & imps., $17.79.
SQUARE 5812.
WILLIAM, Peter, and Mary Ellar West, 6, $6.63.
AMERICAN WORKMEN, INC., 21, $3.89.
MILES, Ella, 22, $4.27.
SQUARE 5814.
JONES, J. Hampton, jr., 21, $2.42; 22, $3.35; 23, $2.45.
SQUARE 5824.
JENKINS, Millie E., 20, $2.53; 21 & imps., $15.95.
SQUARE 5825.
BECK, C. M., 1, $4.13; 2, $4.13; 3, $4.33.
BALTIMORE, Jeremiah D., 18, $2.46; 19, $1.61.
BECK, Cassius M., 20, $2.33.
SQUARE 5828.
HAWKINS, Owens Washington and Mamie V., 18 & imps., $9.83; 19, $2.13.
SQUARE 5832.
WHITWORTH, Albert, 34, $2.56.
SQUARE 5838.
DULEY, Harriet R., and others, 16, $2.75.
JONES, John C., 18, $2.75; 19, $2.75.
DULEY, Harriet R., and others, 20, $2.75; 22, $2.75.
SQUARE 5839.
GRAY PROPERTIES, INC., 4, $2.75.
DULEY, Harriet R., and others, 5, $2.71.
GRAY PROPERTIES, INC., 8, $2.90; 9, $2.61; 10, $2.75.
SQUARE 5840.
REYNOLDS, William, 1, $.90.
GRAY PROPERTIES, INC., 2, $1.56.
DULEY, Harriet R., and others, 3, $1.95.
CAPITAL MORTGAGE & TITLE CO., INC., 5, $2.71.
SQUARE 5841.
DULEY, Harriet R., and others, 3, $2.75; 4, $2.75.
BATTLEY, Ethel McK., 14, $2.75.
GRAY PROPERTIES, INC., 22, $2.75.
SQUARE 5845.
CHASE, Rosa L., 14, $3.29.
GRANT, Albert, 15 & imps., $3.48.
SQUARE 5846.
MINOR, George M., 15, $2.42.
SQUARE 5849.
DULEY, Harriet R., and others, 5, $11.22.
SQUARE 5850.
GRAY PROPERTIES, INC., 5, $3.18.
GRAY, Wilbur L., 8, $10.70.
CAPITAL MORTGAGE & TITLE CO., INC., 11, $9.70.
SQUARE 5860.
GRAY PROPERTIES, INC., 839, $9.09.
BLANCHARD, George L., 897, $4.52.
MINNIE B. SMOOT, Estate of, 904 & imps., $69.25.
EDMONDS, Mary Arms and John T., 910, $6.85.

WASHINGTON, Mayme Holmes, 968 & imps., $17.32.
MITCHELL, Pauline M., 973, $10.19.
SQUARE 5861.
MACKALL, Harold W., 72 & imps., $52.91.
GALLOWAY, Robert P., 924 & imps., $203.01.
PHILLIPS, Henry C. and Zita M., 939 & imps., $123.99.
STEWART, James H., 961, $28.03.
SQUARE 5862.
KINNER, Henry and Ida C., 883, $13.60; 885, $13.65.
SQUARE 5865.
CAPITAL MORTGAGE & TITLE CO., INC., 892, $58.07; 900, $11.62.
OWNER UNKNOWN, 912, $6.81.
FLETCHER, Sarah G., 917, $4.12.
GRAY PROPERTIES, INC., 918, $7.63.
SQUARE 5867.
BOWLES, Clarence M. and Verna D., 200 & imps., $34.25.
PEYTON, James, 852, $14.04.
ALLEN, Emily, 857, $4.09.
SQUARE 5869.
PIERCE, Markquett, 37 & imps., $48.88.
GOODLOE, Ida, 38, $6.78.
GRAY, Doris C., and A. Souder, trustees, 824 & imps., $16.80.
WILSON, Jim, 930 & imps., $7.42.
GOODLOE, James, 943, $6.71.
RICHARDSON, Jessie and Blanche E., 945 & imps., $10.87.
McINTIRE, Pearl P., 949, $51.07.
COLEMAN, Spencer, 951, $45.74.
JOYCE, Robert, 953, $2.89.
PIERCE, Markquette, and Dorothy Lucas, 954, $97.56.
BOWIE, Annie M., et al, 961, $6.29.
MITCHELL, Martha E., 966, $3.92.
MITCHELL, William, 967, $4.35.
BROWN, Robert, 969, $9.97.
SCOTT, Moses, 971 & imps., $9.97.
BROWN, Robert, 982 & imps., $26.51.
ROBINSON, James T. and Agnes L., 983 & imps., $10.33.
NATIONAL SAVINGS & TRUST CO., trustees, 989, $9.28.
BROWN, Ella, for life, 990 & imps., $36.55.
GRAY PROPERTIES, INC., 1004, $18.65; 1005, $11.27.
TINKER, George F., 1006, $15.18.
WILKINSON, Richard U. and Cora W., 1016, $1.16.
RAINES, Benjamin F., 1022, $0.83.
STROTHERS, Frances, 1024, $4.53.
SANFORD, Don A., 1036, $3.18.
SQUARE 5870.
GRAY PROPERTIES, INC., 36, $4.33.
HARVEY, Leroy and Mary E., 38 and imps., $16.32.
BELL, Ella M., 43 & imps., $37.13; 44, $3.81.
BLOCK, Theodore L., trustees, 811, $2.80.
WEBSTER, Mary H., 818, $5.28.
HUNTER, Ellis, 825 & imps., $30.93.
GRAY PROPERTIES, INC., 826, $17.72.
POSEY, Adrian, 835, $5.24.
GRAY, Doris Churchill, 844, $0.83; 846, $1.50.
BELL, Ella M., 851, $3.74.
SQUARE 5871.
PARKER, Thornton, 806 & imps., $24.51.
GRAY, Wilbur L., 822, $13.82.
WILLIAMS, Jacob, 823, $20.24.
CAPITAL MORTGAGE & TITLE CO., INC., 825 & imps., $29.02; 826, $7.07; 827, $5.80; 828, $16.63.
GRAY, Wilbur L., 830, $34.79; 831, $4.27.
CHASE, Caroline M., 832, $31.97; 833, $6.56.
LEWIS, Mary, for life, 834 & imps., $5.81.
EDWARDS, James E., 838, $28.90; 839, $8.94.
GRAY, Doris Churchill, 840, $19.91.
BEECHER, Julia Ann, 848, $10.46.
NEAL, Beverly, 854, $1.84.
PIERCE, Rose B., 857 & imps., $43.80.
JOHNSON, Arthur and Catherine Miller, 859 & imps., $29.23.
HOLMES, Melvin E., 860, $2.90.
SQUARE 5872.
GILES, Charles, 49, $3.70.
GRAY PROPERTIES, INC., 52, $3.66; 53, $3.66; 54, $3.66.
SAUNDERS, James G., 55 & imps., $24.51; 56, $3.66.
GRAY PROPERTIES, INC., 64, $2.94.
GRAY, Wilbur L., 65, $2.94.
FRASER, Florence M., 67, $2.90.
GRAY PROPERTIES, INC., 68, $2.90; 69, $2.90.
GILLIAM, Robert W., 70, $2.90.
SANFORD, Louisa J., 75, $3.42.
EDWARDS, Sarah R. and Ulysses S., 76, $3.42.
SMITH, Mary E., 77, $3.42.
GRAY PROPERTIES, INC., 84, $3.42.
GRAY, Doris Churchill, 113, $5.80.
UNDERDUE, William H., 807, $2.23.
BUTLER, Leroy, 860, $2.37.
GRAY PROPERTIES, INC., 864, $4.21.
EDELIN, Sophia M., 866 & imps., $18.99.
GRAY, Doris Churchill, 871, $15.63.
STONE, Jennie E., 877, $4.89; 878, $5.12.
CAPITAL MORTGAGE & TITLE CO., INC., 879, $5.38.
STONE, Jennie E., 880 & imps., $22.30.
AUSTIN, Eulah Martha, 881, $5.90.
TAYLOR, Dennis, 893 & imps., $48.94; 894, $39.93.
SANFORD, Don A., 896, $14.16.
BUCHANAN, E. M., 897, $27.80.
CAPITAL MORTGAGE & TITLE CO., INC., 909, $41.44.
BUTLER, Charles H., 919, $5.40.
SHEAFE, C. M., and Henry Braxton, 926, $38.89.
SWEENEY, Amelia, 932, $6.54.
GRAY, Wilbur L., 933, $23.97.
GRAY PROPERTIES, INC., 935, $25.70.
SAUNDERS, James G., 940, $2.14.
GRAY, Wilbur L., 942, $1.99.
SQUARE 5873.
POLLARD, William L., 841, $23.89.
WILSON, Ephraim K., 842, $4.21.
POSEY, Margaret R., 843, $5.97.
KING, George S., 844 & imps., $43.53.
WRIGHT, Mary, 848, $9.97.
HOBAN, Henry, 850, $7.78.
GRAY, Doris C., and A. Souder, trustees, 851 & imps., $28.67.
HAYLEY, Nancy S., 855, $2.23.
JACKSON, Samuel, 856 & imps., $16.50.
HAYLEY, Nancy S., 857, $14.49.
COVINGTON, William B., 870 & imps., $39.63.
WILSON, James, 871 & imps., $27.14.
JOHNSON, Anna Lavinia, 881, $5.34.
PAYTON, James, 882, $2.24.
SCOTT, John W., 885, $12.70.
SQUARE 5874.
HOLLAND, Mary Eliza, 853 & imps., $33.81.
GRAY, Wilbur L. and Doris C., 869, $13.04.
GORBY, Ray Joseph and Marie, 890 & imps., $27.79.
BRYANT, H. Eugene, and Juliet C. Bryan, 931, $4.86.
TAYLOR, James A., estate of, 935, $1.13.
UNDERDUE, William H., 937, $15.40.
JOINER, William A., 941, $7.03.
GRAY PROPERTIES, INC., 943, $28.32.
BANKS, Ulysses J. and Vernita, 945, $23.15.
SQUARE 5875.
HAMMOND, Benjamin and Horace R., 842, $4.95.
HOLMES, John H., 850 & imps., $34.32.
EDELIN, Sophia M., 856, $7.20.
CONVENTION OF THE PROTESTANT EPISCOPAL CHURCH OF DIOCESE OF WASHINGTON, 857, $2.07; 858, $2.86.
PROCTOR, James C. and Margaret A., 861 & imps., $8.71.
PRATT, Adam S., 867, $22.71; 868, $16.73.
TIGNOR, Ida P., 878, $2.38.
GRAY, Wilbur L., 879, $12.92.
SAUNDERS, Susie, 881 & imps., $16.74.
WHITE, Major, 882, $1.51; 883 & imps., $20.93.
MUDD, George P., 892, $2.61.
GRAY PROPERTIES, INC., 894, $1.93.
TYLER, Margaret A., 896, $16.21.
QUEEN, John, 897 & imps., $29.28.
GRAY, Wilbur L., 899, $5.75.
SQUARE 5876.
BEALE, Henry W. and Mary E., 41 & imps., $29.48; 42, $12.62; 43, $12.38.
GASSAWAY, Richard, 855, $41.44.
GRAY PROPERTIES, INC., 866, $3.51; 867, $17.89.
DIGGS, Sarah and Martha Whiting, 908, $19.17.
GRAY PROPERTIES, INC., 910, $32.16; 912, $29.84.
LEE, Josephine, 914, $23.22.
GRAY, Wilbur L. (tax title), 854 now 916, $197.21.
SQUARE 5877.
COLEN, Horace Ann, 56, $6.61; 62, $2.42.
GRAY, Doris Churchill, 826, $32.67.
LOCKWOOD, Maurice McGlarren, 846 & imps., $36.71.
THOMAS, Susie, 853 & imps., $64.44.
GRAY PROPERTIES, INC., 858, $37.13.
PEARCE, William H. and Rose Bude, 868, $3.13.
SQUARE 5879.
GRAY PROPERTIES, INC., 819, $7.12.
WADHAMS, Mary A., 821 & imps., $32.25.
SQUARE 5883.
MOORE, Hattie, Bessie West, and Frank and William A. Allen, 819 & imps., $25.47.
SQUARE 5892.
WELLMON, Carl, 45 & imps., $31.29.
QUANDER, Joseph A. and Estela E., 57, $110.76.
HARRIS, Samuel E., sr., and Kathryn H., 64, $110.75.
BUTLER, Elizabeth J., 81 & imps., $24.85.
FORD, Richard R. and Phyllis W., 94 & imps., $98.05.
JOHNSON, James E. and Athalia T., 107 & imps., $25.36.
SQUARE 5924.
TURNER, William L., and Florence M. Beall, 15, $3.51; 16, $3.51.
GRAY PROPERTIES, INC., 30, $4.04.
BOBYAK, John, 32, $8.43; 33, $5.80.
SQUILLAGE, Domenico, 35, $6.09.
SMITH, Charles B., 50, $4.04.
McINTOSH, Robert, 58, $3.51.
CAPITAL MORTGAGE & TITLE CO., INC., 64, $4.04.
GARDNER, Fred, 65, $4.04.
SQUARE 5925.
GARDNER, Fred, 31, $4.90.
SQUARE 5934.
METTENBURG, Sylvester, 800, $8.88.
SQUARE 5936.
OBENSCHAIN, James C. and Forrest K., 33 & imps., $173.63.
SQUARE 5937.
ANKERS, Rebecca G., 810 & imps., $33.76.
SQUARE 5939.
SKINNER, Walter R. and Charlotte I., 13 & imps., $145.80.
SQUARE 5946.
NORDINOCHI, Gabriel and Mildred E., 7 & imps., $49.84.
SQUARE 5950.
KETCHUM, Mary, and Angeline Cassassa, and others, 18, $15.18.
SQUARE 5954.
TAYLOR, Robt. E., 11, $20.65.
SQUARE 5971.
FISCHER, Mary, 2 & imps., $16.81; 3, $5.26; 4, $9.25; 5, $8.43; 6, $4.59.
VAUGHT, Ray and Maude C., 20, $8.23.
SQUARE 5976.
GUTRIDGE, Harry and Ethel D., 17 & imps., $149.60; 18 & imps., $141.70.
SANFORD, Don A., 21, $22.93.
SQUARE 5983.
SWEDZICKI, Czeslaw, 39, $16.36.
SQUARE 5984.
MERRILL, Chas. M. and Elvira F., 16 & imps., $55.62.
SQUARE 5985.
SIEGEL, Margaret, 50 & imps., $37.15.
SQUARE 5988.
FARQUHAR, Laura E., 21 & imps., $17.66; 22 & imps., $17.66.
SQUARE 5989.
GRAY, Henry W. and Ruth A., 17 & imps., $46.80.
SQUARE 5990.
PELTZ, Kitty, 5 & imps., $20.06.
SQUARE 5991.
RANDLE ESTATES, INC., 800, $3.13.
SQUARE 5994.
MASTER BUILDERS, INC., 800, $46.25.
SQUARE 6001.
WILKINS, Alfred Scott and Effie S., 9 & imps., $65.72.
FONES, Randolo P. and Bernice K., 809 & imps., $169.32.
SQUARE E-6003.
COBB, Harvey L., 7, $7.80.
GRAY PROPERTIES, INC., 28, $8.27; 29, $8.27; 30, $8.04; 31, $8.04; 32, $8.04; 33, $7.13; 34, $7.13; 35, $7.13; 36, $7.13; 37, $7.13; 38, $7.13; 40, $7.13.
GRAY, Wilbur L. and Doris C., 42, $7.13.
GRAY PROPERTIES, INC., 43, $7.13; 45, $7.09; 46, $7.03; 47, $7.18; 48, $7.32; 49, $7.47; 50, $7.56; 51, $7.60; 52, $7.60; 803, $2.46; 805, $8.08.
SQUARE 6004.
HUGGINS, Howard H., sr., and Pauline D., 2 & imps., $57.07.
MADDOX, Samuel H. and Elizabeth, 5 & imps., $27.32.
POOLE, Nettie L., 10 & imps., $31.54; 11, $7.11.
SQUARE 6094.
SHIVES, Cortes C. and Evelyn B., 27, $6.17; 28 & imps., $36.91.

SQUARE 6116.
LAZARUS, Martin and Esther, 2, $6.87; 3, $4.55.
GRAY PROPERTIES, INC., 5, $5.75; 34, $42.75.
SQUARE 6118.
COLE, Pauline W., 18, $132.26.
SQUARE 6119.
LORD, Arthur S., 1, $9.53; 12, $12.22.
SQUARE 6123.
KENNEDY, M. Walker, 40, $3.51.
SQUARE N-6128.
CAPITAL MORTGAGE & TITLE CO., INC., 10, $9.94; 11, $9.09.
SQUARE 6148.
RANKIN, Willard T., 23, $257.01; 24, $144.26.
SQUARE 6149.
WIKE, Ralph E. and Mildred C., 30 & imps., $45.56.
SQUARE 6152.
WINFREE, Mary J., 15 & imps., $18.09; 16, $3.61; 17, $3.57.
SHREVE, Marie F., 29 & imps., $35.94; 30, $4.32.
SNELLINGS, Nellie Louise, 34 & imps., $16.72; 803, $1.52.
SQUARE 6153.
DILLON, William P., jr., 1, $36.51; 2, $29.63; 3, $29.63.
BELL, Robert R., 16, $1.93.
SMITHSON, Joe and Gladys, 17, $89.48; 18, $321.64.
KENNEDY, M. Walker, 26, $5.41; 27, $5.41; 28, $5.41.
RELIHAN, Maurice, 34, $5.41; 35, $5.41.
THRIFT LAND CO., INC., 42, $5.41.
DENNISON, Susie M. and Wm. A., 58 & imps., $53.32; 59, $7.63.
SQUARE 6154.
GILLILAND, Geo. A., 16, $90.93.
GRAY PROPERTIES, INC., tax deed, 17, $93.19.
PAYNE, John W., and Dorothy Payne, 23 & imps., $55.99; 24, $29.75.
GRAY, Wilbur L., 34, $51.31.
TAYLOR, Elizabeth B., 46, $3.94.
SQUARE 6159.
GRAY PROPERTIES, INC., 74, $3.80.
SHAW, Eugene A., 102, $3.47.
SQUARE 6160.
GRAY PROPERTIES, INC., 46, $3.75; 47, $6.65.
SQUARE 6163.
CAMPBELL, Charles H., 38, $7.40; 39, $7.40.
SQUARE 6165.
TURNER, William L., and Florence M. Beall, 14, $44.06; 15, $44.06.
SQUARE 6166.
GRAY PROPERTIES, INC., 4, $7.40.
GUDE, Adolph J. and Josephine, 34, $7.40.
SQUARE 6167.
POWELL, Billie E., 27, $3.82; 28, $3.82; 29, $3.82; 30, $3.82; 31, $3.82; 32, $3.82; 33, $3.82.
GRAY PROPERTIES, INC., tax title, 34, $47.06.
SQUARE 6168.
DILLON, William P., Jr., 7, $58.01; 8, $58.01; 9, $58.01; 10, $58.01; 11, $58.26; 12, $58.26; 13, $58.26; 14, $58.26; 15, $58.26.
GRAY PROPERTIES, INC., 802, $3.99.
SQUARE W-6172.
FLAHERTY, Dillon A. and Kathryn V., 802 & imps., $69.95.
SQUARE 6207.
TURNER, William L., and Florence M. Beall, 1, $196.87.
BURKHARD, Margaret, 2, $47.34; 3, $47.99.
DREITZLER, Doris K., 14, $3.71.
TAYLOR, Charles G., 24, $1.42.
SQUARE 6208.
TURNER, William L., and Florence M. Beall, 1, $6.60; 2, $15.47; 3, $4.09; 4, $4.09; 5, $4.09; 6, $4.09; 11, $1.81; 15, $3.15; 16, $3.15; 17, $5.32; 18, $3.15; 19, $3.15; 20, $3.15; 21, $3.15; 22, $3.08; 23, $2.58; 24, $2.70.
SQUARE 6214.
SALANT, Nathan B. and Norma L., 19 & imps., $16.77.
SQUARE 6223.
CHAMBERLIN, Donal L., and E. A. Pessagno, 17 & imps., $41.66.
GOLDSTON, Robert L., Jr., and Mary L., 23, $7.51.
SQUARE 6239.
ANGEL, Arturo E., and Julia Rose Angel, 7 & imps., $37.77.
GASS, William C. and Mary H., 18 & imps., $37.77.
COLLINS, Francis J. and Virginia C. Collins, 21 & imps., $117.07.
CARSON, C. Breckenridge, and Esther M. Carson, 30 & imps., $37.74.
SQUARE 6242.
WALKER & DUNLOP, INC., 800, $41.19.
PARCEL 5/17.
FRASER, Florence M., $23.98.
PARCEL 5/19.
GRAY PROPERTIES, INC., $5.94.
PARCEL 5/20 & IMPS.
CAPPER, C. M., $21.60.
PARCEL 12/287 & IMPS.
BROCKWAY, Dana H. and Jessie D., $25.68.
PARCEL 13/107 & IMPS.
MILLS, Ladson A., Jr., and Eliz T., $268.04.
PARCEL 18/102 & IMPS.
PHILLIPS, Marjorie and Duncan, $272.43.
PARCEL 23/44.
TABOR, Nathan and Lena, $8.33.
PARCEL 26/105.
THE TEE REALTY CO., $33.84.
PARCEL 27/11 & IMPS.
KEADY, John, $14.07.
PARCEL 27/12 & IMPS.
KEADY, John, $14.96.
PARCEL 27/15.
WILTSIE, Charles H., $49.74.
PARCEL 27/27.
GRAY PROPERTIES, INC., $7.99.
PARCEL 27/28 & IMPS.
EHRMANTROUT, Christiana, $15.27.
PARCEL 27/36 & IMPS.
WASHINGTON CANOE CLUB, $292.31.
PARCEL 36/22.
SMITH, Jesse and Agnes, $20.53.
PARCEL 36/192.
FLETCHER, George J. and Christine S., $60.97.
PARCEL 50/2.
PINEHURST PARK CO., INC., $.90.
PARCEL 69/111 & IMPS.
WOODFIELD, Russell T. and Ruby E., $143.94.
PARCEL 73/7.
CLARK, Gertrude, $27.28.
PARCEL 73/8.
CLARK, William W., $27.28.
PARCEL 73/9 & IMPS.
CLARK, Sydney and Lula Perry, $33.23.
PARCEL 77/192.
ROWLEY, Ralph V. and Erica M., $4.50.
PARCEL 77/194.
ROWLEY, Ralph V. and Erica M., $4.45.
PARCEL 77/201 & IMPS.
PIQUET, Howard S. and Dorothy B., $263.61.
PARCEL 78/12.
BROCKWAY, Dana H. and Jessie D., $31.76.
PARCEL 87/91.
WALSH, Michael and Catherine W., $6.81.
PARCEL 87/165 & IMPS.
SHAMWELL, James B., $91.76.
PARCEL 87/212.
GILFOYLE, William M., $148.02.
PARCEL 87/325.
GILFOYLE, William M. and Alice F., $41.21.
PARCEL 87/462.
CAPITAL MORTGAGE & TITLE CO., INC., $9.66.
PARCEL 87/463.
CAPITAL MORTGAGE & TITLE CO., INC., $69.77.
PARCEL 87/474.
NATIONAL TAX INVESTMENT CORP., INC., $16.84.
PARCEL 87/516.
ALLEN, Marie, $1.47.
PARCEL 87/551.
WALSH, Michael and Catherine M., $28.20.
PARCEL 87/556.
GILFOYLE, Alice F., $113.81.
PARCEL 88/240.
SHAMWELL, James B., $12.36.
PARCEL 89/34.
NORTHWOOD PROPERTIES, INC., $.99.
PARCEL 91/60.
CHESTNUTT, Ernest L. and Edna A., $35.58.
PARCEL 91/71.
GEORGIA AVENUE PROPERTIES, INC., $438.29.
PARCEL 91/137.
CHESTNUTT, Ernest L. and Edna A., $23.12.
PARCEL 91/161.
TRATEN, Jeanette R., $12.27.
PARCEL 92/5.
MAGUIRE, Luna Ambler, $10.38.
PARCEL 115/8 & IMPS.
BLADEN, William, $668.82.
PARCEL 119/22.
CAPITAL MORTGAGE & TITLE CO., INC., $2.94.
PARCEL 120/28.
TRINITY COLLEGE, $92.24.
PARCEL 122/6.
JUDGE, Clara W and Catherine R., $84.84.
PARCEL 126/1.
COLLINS, Marion G., $15.27.
PARCEL 131/98.
CAPITAL MORTGAGE & TITLE CO., INC., $1,082.18.
PARCEL 131/99.
FRASER, James S., $889.40.
PARCEL 133/103 & IMPS.
WORKMAN, Margurite G., $47.49.
PARCEL 133/127.
PECK, Margaret, $.85.
PARCEL 137/10.
PEEBLES, David Meade, and Mary Crockett Peebles, $39.76.
PARCEL 137/21.
PEEBLES, David Meade, and Mary Crockett Peebles, $26.20.
PARCEL 143/76 & IMPS.
G. B. MULLIN CO., INC., 2/5 int., & Alien Property Custodian 3/5 int., $800.21.
PARCEL 143/79.
G. B. MULLIN CO., INC., 2/5 int., & Alien Property Custodian 3/5 int., $3.12.
PARCEL 143/80.
G. B. MULLIN CO., INC., 2/5 int., & Alien Property Custodian 3/5 int., $14.07.
PARCEL 147/168.
CAPITAL MORTGAGE & TITLE CO., INC., $42.73.
PARCEL 147/169.
CAPITAL MORTGAGE & TITLE CO., INC., $75.96.
PARCEL 152/35.
SHELBOURNE CO., INC., $10.86.
PARCEL 152/36.
SHELBOURNE CO., INC., $1.18.
PARCEL 153/83 & IMPS.
WALL, Jacob and Freda, $127.31.
PARCEL 155/168.
VINCENT, Wm. H. and Elizabeth F., $31.69.
PARCEL 155/181.
GRAY PROPERTIES, INC., $5.75.
PARCEL 155/184 & Imps.
CROSS, Ellwood V., $199.20.
PARCEL 155/206.
DOLAN, Thomas S. and Ada A., $13.13.
PARCEL 155/215 & IMPS.
VINCENT, Wm. H. and Eliz Fall, $86.08.
PARCEL 155/222.
HAWKINS, Wm. L. and Virginia E., $2.90.
PARCEL 155/223.
HAWKINS, Wm. L. and Virginia E., $9.51.
PARCEL 155/225.
MEARA, Harry D. and Mary O., $2.90.
PARCEL 155/246.
EDWARDS, Benjamin F., $59.77.
PARCEL 157/50.
KING, Pauline M., $90.46.
PARCEL 157/79.
PETERSON, Edward O., $4.46.
PARCEL 157/80.
BOSS, Harry K., and H. Glenn Phelps., $16.65.
PARCEL 157/81.
TOLSON, KEMP & NIX, INC., $2.84.
PARCEL 164/23 & IMPS.
WALL, Jacob and Frances, $1,437.70.
PARCEL 165/34.
GRAY PROPERTIES, INC., $42.50.
PARCEL 166/48.
CAPITAL MORTGAGE & TITLE CO., INC., $15.94.
PARCEL 167/38.
ROGERS, James C., $.90.
PARCEL 173/6.
CLARK, Charles E., $3.42.
PARCEL 173/7.
CLARK, Charles E., $3.90.
PARCEL 173/8.
CLARK, George E., $3.99.
PARCEL 175/70 & IMPS.
STRAUSS, Albert A., $278.98.
PARCEL 175/78 & IMPS.
JACKSON, Roxy M., $132.63.
PARCEL 175/110.
JACKSON, R. M. and E. M., $7.68.
PARCEL 176/21 & IMPS.
SAINTS ASSEMBLY OF APOSTOLIC FAITH, INC., $30.39.
PARCEL 176/37.
SAINTS ASSEMBLY OF APOSTOLIC FAITH, INC., $5.60.
PARCEL 177/38.
MAYFAIR EXTENSION, INC., $322.43.
PARCEL 177/39.
MAYFAIR EXTENSION, INC., $4.94.
PARCEL 177/64 & IMPS.
MAYFAIR EXTENSION, INC., $144.71.

PARCEL 181/23.
CARROLL, Nathaniel M., $2.89.
PARCEL 183/28.
DAWLEY, William Henry, $8.32.
PARCEL 183/37.
GRAY PROPERTIES, INC., $5.36.
PARCEL 184/42 & IMPS.
DUNKLEY, Charles W., and Margaret Jennings, $354.89.
PARCEL 184/53.
FOWLER, Owen H., and Mary B. Naylor, $0.89.
PARCEL 184/67 & IMPS.
BOONE, John A., $105.65.
PARCEL 184/85 & IMPS.
DODSON, Thurman L., and Elizabeth Brooks, $461.43.
PARCEL 184/88 & IMPS.
FERRIS, Chester A. and Gail N., $117.23.
PARCEL 188/30 & IMPS.
STONE, Paul T., $202.32.
PARCEL 189/16.
PALMER, George H., and others, $4.80.
PARCEL 190/14 & IMPS.
NUTT, Lewis H., $30.90.
PARCEL 190/16.
MORRIS, Vannal R., $12.96.
PARCEL 190/21.
NUTT, Lewis H., $8.05.
PARCEL 190/25 & IMPS.
NUTT, Mary G., Theresa E. Walker and Irving T. Nutt, $26.69.
PARCEL 193/47.
LARK, Alexander H. S., $3.98.
PARCEL 195/16 & IMPS.
JACKSON, Mary E., and Samuel A. and Edith D. Ashton, $14.64.
PARCEL 195/21 & IMPS.
JACKSON, Ettie J., $33.12.
PARCEL 195/40.
GRAY PROPERTIES, INC., $39.27.
PARCEL 201/89 & IMPS.
ADDISON, George E., $9.86.
PARCEL 201/90 & IMPS.
ROLLINS, Arthur L., $103.26.
PARCEL 201/91 & IMPS.
ROLLINS, Mary Elizabeth, $78.86.
PARCEL 203/9 & IMPS.
BROOKS, Edith D., $22.78.
PARCEL 203/67.
TRUSTEES OF MINNESOTA AVENUE CHRISTIAN CHURCH, INC., $81.62.
PARCEL 206/79.
HEAD, Woodrow W. and Thelma, $163.48.
PARCEL 207/71.
FAIRFAX, INC., $128.71.
PARCEL 208/42 & IMPS.
TUDGE, James, $40.03.
PARCEL 216/23.
HALL, Charles, $21.60.
PARCEL 216/27.
CAPITAL MORTGAGE & TITLE CO., $4.46.
PARCEL 216/29.
CAPITAL MORTGAGE & TITLE CO., $6.56.
PARCEL 216/31.
GRAY PROPERTIES, INC., $31.74.
PARCEL 220/37.
POWELL, John T. and Marie E., $13.84.
PARCEL 221/37.
BELL, Carrie, $3.77.
PARCEL 226/15 & IMPS.
JACKSON, Lawrence W. and Allen F., jr., $83.81.
PARCEL 226/24 & IMPS.
McELDERRY, Mary C. and Jacob, $4.64.
PARCEL 226/42.
BANGOR DEVELOPMENT CO., INC., $2.65.
PARCEL 226/49 & IMPS.
JACKSON, Allen F., $27.19.
PARCEL 227/6.
DINKINS, John B., estate of, $34.72.
PARCEL 229/2.
BONIZZOLI, Cesare, $2.55.
PARCEL 229/3.
BONIZZOLI, Cesare, $3.85.
PARCEL 229/31 & IMPS.
BONIZZOLI, Cesare, $14.58.
PARCEL 229/32.
ANDERSON, Henry C., $1.47.
PARCEL 229/105 & IMPS.
SWIFT, Lillian E., $243.95.
PARCEL 229/107 & IMPS.
HOPKINS, Willie A., $53.91.
PARCEL 231/5.
PUTNAM, Thomas J., et al., $29.44.
PARCEL 234/11.
CAPITAL MORTGAGE & TITLE CO., INC., $14.61.
PARCEL 236/31.
SHERMAN, Margaret R., trustee, $6.27.
PARCEL 237/4 & IMPS.
TOWNSEND, Arthur C. and Cora I., $93.62.
PARCEL 242/76.
MASTER BUILDERS, INC., $30.81.
PARCEL 244/18.
SINGER, Rose, $16.14.
PARCEL 244/19 & IMPS.
SINGER, Rose, $4.12.
PARCEL 244/42.
PAGE, Drexel C. and Elsie A., $29.41.
PARCEL 244/66.
LORD, Arthur S., $8.12.
PARCEL 245/57.
TRUSTEES OF THE PRESBYTERY OF WASHINGTON, D. C., INC., $36.92.
PARCEL 247/48.
WIDRE, Frances S., $16.27.

War Material Cost Trillion, 154 Billion Dollars

World War II cost the world a trillion 154 billion dollars for armaments and war materials alone, James H. Brady announced yesterday after completing a cost study. The researcher also expressed belief that total property damage, not counting loss of life, amounts to about one fifth the direct cost, or 230 billion 900 million dollars.

The study took three months. Brady assisted American University in the preparation of a war cost study last May before the war was over.

The direct cost of armaments and war materials was arrived at by exhausting all available sources, Brady said. This included embassies, records of Government agencies, information services, and official reports.

Brady's study did not include the money spent and large damage resulting from 10 years of war in China. There was almost no data available on China's expenditures, Brady said.

27 Nominated To C. of C. Posts In Arlington

Twenty-seven Arlington County residents have been nominated for positions on the Arlington Chamber of Commerce's Board of Directors.

Elections for fifteen directorships will be held by January 10, at which time further nominations for the posts may be made from the floor.

Nominated by a chamber committee were Allen C. Adams, Ernest G. Baldwin, Homer C. Bauserman, Howard B. Bloomer, jr., L. Buchbaum, Everett B. Coxen, Harry W. Cuppett, Walter W. Davis, Everett A. Demarest, H. H. England.

Harold J. Heishman, John O. Henderson, W. S. Hoge, jr., E. T. Holland, Ray C. Hopkins, Sidney R. Johnston, William W. Johnston, Leon H. Logan, W. T. Magruder, W. W. McCollum, Ray L. Miller.

R.A.Peck, W. Morrell Stone, Claude O. Thomas, E. L. Usilton, Clarence M. Yeatman and Earle W. Young.

Members of the nominating committee were W. Morell Stone, chairman, A. L. Kelley, W. T. Magruder, Claude O. Thomas and E. L. Usilton.

Beverley Files For Council In Alexandria

Marshall J. Beverley, 34, of 408 North View ter., Alexandria, last night filed with Frank R. Monroe, chairman of the Democratic Committee, as a candidate for nomination as City Councilman fr Councilman from the Fifth Ward in the Alexandria Democratic primary.

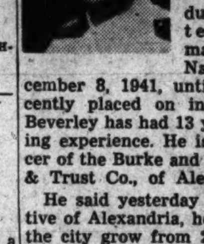

On active duty as a lieutenant commander in the Navy from December 8, 1941, until he was recently placed on inactive status, Beverley has had 13 years of banking experience. He is now an officer of the Burke and Herbert Bank & Trust Co., of Alexandria.

He said yesterday that as a native of Alexandria, he has watched the city grow from 25,000 to over 70,000. His interest in becoming a city councilman is based upon his desire that Alexandria shall continue in the front rank of Virginia's cities, which he said can only be accomplished by a constructive and progressive government.

U. S. District Court Term Opens Today In Alexandria

The December term of U. S. District Court will be opened at Alexandria, Va., today by Judge Sterling Hutcheson, of Norfolk, Va., with 30 grand jurors due to report.

The court opening was postponed from yesterday because of a death in Judge Hutcheson's family. In addition, a 12-man petit jury will be selected today with 45 persons ordered to report for possible service.

At 3 p. m., Judge Hutcheson will preside at naturalization ceremonies for 25 to 30 aliens.

Hospitality Repaid

Canberra (AP).—Two Australian airmen who were fed and guided back to their base by natives of a New Guinea village showed their appreciation by flying over the village and dropping parcels containing trousers, shorts, colored cloths, razor blades, fishing lines, medical supplies and toys.

Died

ARNOLD, ELLA M. On Sunday, December 2, 1945, at Doctors Hospital, ELLA M. ARNOLD, beloved wife of the late James E. Arnold and mother of Mrs. William J. McCaw. Funeral from the James T. Ryan funeral home, 317 Pa. ave. se., on Wednesday, December 5, at 9:15 a. m.; thence to Blessed Sacrament Church, where mass will be offered at 10 a. m. Relatives and friends invited. Interment Cedar Hill Cemetery.

BEHRENS, LAURA MAY. On Saturday, December 1, 1945, at her residence, 1472 Belmont st. nw., LAURA MAY BEHRENS, beloved wife of George G. Behrens, mother of Mrs. Laura May Daugherty and George G. Behrens, jr. Services at the S. H. Hines Co. funeral home, 2901 14th st. nw., on Wednesday, December 5, at 11:30 a. m. Interment Washington Memorial Park.

BOSWELL, LILLIAN MAY. On Saturday, December 1, 1945, at Cumberland, Md., LILLIAN MAY BOSWELL, beloved daughter of Alfred E. and Annie M. Boswell (nee Simmons) and sister of Grafton E., George F., S1/c John Robert and James R. Boswell. Services at Chambers funeral home, 517 11th st. se., on Wednesday, December 5, at 2:30 p. m. Interment Cedar Hill Cemetery.

BURKE, MARY F. On Saturday, December 1, 1945, at Providence Hospital, MARY F. BURKE, the beloved mother of Mrs. Edith San Felipo, Mrs. Bertha Fix, William Elliott, Mrs. Emma Oliver, Joseph Loveless, Mrs. Mary Morgan, Mrs. Gladys Fish and Charles Loveless. Remains resting at Chambers funeral home, 517 11th st. se., until Tuesday, December 4, at 8:30 a. m., thence to St. Peter's Catholic Church, 2nd and C sts. se., where mass will be offered for the repose of her soul at 9 a. m. Interment Mount Oliver Cemetery.

DEMENT, CHARLES E., Sr. On Saturday, December 1, 1945, at Mount Park Hospital, St. Petersburg, Fla., CHARLES E. DEMENT, Sr., aged 73 years, beloved husband of the late Florence Weber Dement. Friends may call at Kaiser's funeral home, Laurel, Md., on Tuesday, December 4, after 1 p. m. Funeral services at the above funeral home Wednesday, December 5, at 2 p. m. Interment National Capital Memorial Park Cemetery.

ERDMANN, JOHN W. On Saturday, December 1, 1945, at his residence, 4108 Bealle st., Landover Hills, Md., JOHN W. ERDMANN, the beloved husband of the late Minnie Erdmann, father of John F., August A., Joseph F., and Charles E. Erdmann, Mrs. Ruth Chamberlain, Mrs. Dora Mikalaski, Mrs. Gladys Beckwith, Mrs. Lena Rhodes and Mrs. Henrietta Van Horn, brother of Mrs. Bertha Waldron. Funeral services at Chambers funeral home, 1400 Chapin st. nw., on Tuesday, December 4, at 2 p. m. Interment Prospect Hill Cemetery.

GERKE, JAKE. Suddenly, at his residence, 1246-59 Delaware ave., Flushing, N. Y., JAKE GERKE, beloved husband of Carrie Gerke (nee Sebastian) and father of Helena Gerke. Funeral services at the Cedar Hill Cemetery Chapel on Wednesday, December 5, at 2 p. m. Relatives and friends invited to attend.

GREER, CHARLES I. On Sunday, December 2, 1945, at his residence, 3725 12th st. ne., CHARLES I. GREER, beloved father of Mrs. George O'Doughty of Philadelphia, Pa.; Mrs. Anna J. Porter of this city, and Mrs. Susan Cameron and Charles M. Greer, both of Mount Rainier, Md. Services at the S. H. Hines Co. funeral home, 2901 14th st. nw., on Wednesday, December 5, at 1 p. m. Interment Prospect Hill Cemetery.

McGINNESS, WASHINGTON C. On Saturday, December 1, 1945, at his residence, 4708 Fort Totten dr. ne., WASHINGTON C. McGINNESS, beloved husband of Mary E. McGinness (nee Settle), brother of Richard F., John W. and Frank B. McGinness and Mrs. Octavia France. Services at the S. H. Hines Co. funeral home, 2901 14th st. nw., on Tuesday, December 4, at 10 a. m. Interment Cedar Hill Cemetery.

MILES, JAMES R. On Sunday, December 2, 1945, at Rock Creek Sanitarium, JAMES R. MILES, the beloved husband of the late Mary E. Miles and beloved father of Ross J., Claude L., George E., John W., William F. Miles, Mrs. Nellie Palglase, Mrs. Elsie Link, Mrs. Edith Coffin, Mrs. Louise Darneille, Mrs. Annie Deavers. Remains resting at the residence of his daughter, 512 61st ave., Capitol Heights, Md., until Wednesday, December 5. Services at the Little Church of Fort Lincoln at 2 p. m. Interment Fort Lincoln Cemetery. Service by Chambers.

O'CONNELL, Rev. WILLIAM J., O.P. On Saturday, December 1, 1945, at Providence Hospital, Rev. WILLIAM J. O'CONNELL, O.P., brother of James, David, George, Mary and Margaret O'Connell. Solemn requiem mass in St. Dominic's Church on Tuesday, December 4, at 10 a. m. Relatives and friends invited. Interment at Mount Olivet Cemetery. Arrangements by P. A. Taltavull.

SHEA, LOUISE MAISAK. On Friday, November 30, 1945, at Lansing, Mich., LOUISE MAISAK SHEA, beloved wife of Bartholomew Shea, mother of Mrs. Raymond J. Kessel. Friends may call at the W. K. Huntemann funeral home, 5732 Georgia ave. nw., after 12 noon Tuesday, December 4. Funeral from the above funeral home on Wednesday, December 5, at 9:30 a. m. Requiem mass at Nativity Church, 6008 13th st. nw., at 10 a. m. Relatives and friends invited. Interment Mount Olivet Cemetery.

TABER, EDITH M. On Sunday, December 2, 1945, at her residence, 4119 Beck st. se., EDITH M. TABER, beloved wife of Gilbert B. Taber and mother of Mrs. Edith Rilley, George Mansfield and James Scott. Funeral from the James T. Ryan funeral home, 317 Pa. ave. se., on Wednesday, December 5, at 2 p. m. Relatives and friends invited. Interment Washington National Cemetery.

JEROME DELISI is back after serving 3 years in the U.S. Coast Guard. Although he was seriously wounded, his war-born skills made it possible for him to return to Capital Transit in a new job—servicing two-way radios.

P-R-O-G-R-E-S-S

Three years' absence causes a man to cast an appraising eye upon the community, the company and the job he left. Mr. DeLisi returns to find many changes; changes which denote progress.

His new job in two-way radio didn't exist when he went away to war. But today, two-way radio . . . one of the many improvements in Washington's transit system . . . cuts down traffic delays; speeds up operations.

These changes have made the service more popular with the public and mean much to the returning employe as well. For a well-patronized system offers more opportunities for advancement . . . a better organization in which to work.

Street car and bus service in Washington is very much the fashion. More than a million and a half persons ride our vehicles daily. That is two and a half times as many as used them pre-war. Yes, Mr. DeLisi returns to a business that is definitely progressing.

Capital Transit Co.

TERRY

DID I HEAR YOU CORRECTLY, MR. BRUTHER? YOU WISH TO BRING ASSAULT CHARGES AGAINST LIEUT. TERRY LEE?
EXACTLY! UNPROVOKED ATTACK IN THE AIRPLANE JUST BEFORE WE LANDED HERE!
YOU UNDERSTAND, SIR, THAT I AM THE COMMANDING OFFICER AT THIS SMALL WEATHER STATION—BUT THE PROVOST MARSHAL HAS POLICE POWERS FOR THE DISTRICT—
DON'T BE EVASIVE, CAPTAIN, YOU HAVE ENOUGH AUTHORITY TO ARREST LEE...
THIS ALLEGED ASSAULT TOOK PLACE INSIDE THE AIRPLANE IN FLIGHT, YOU SAY...?
YES! I HAD MERELY QUESTIONED THE FLIGHT ENGINEER ABOUT OUR DESTINATION—WHEN THIS LIEUTENANT LEE ACCOSTED ME—
AND ALL I HAD TO STEW ABOUT THIS TIME LAST WEEK WAS COLD FRONTS AND DISCHARGE POINTS! —THEN CAME CIVILIANS!...

JOE PALOOKA

WE'VE BEEN HERE FOR THREE HOURS AND NOBODY'S COME NEAR HIS BOX.
YEAH. MAYBE HE'S SUSPICIOUS—HE MUST BE... WELL LET'S SEPARATE AGAIN... I'LL BE BY THE TELEPHONE BOOTH... YOU GO TO THE WRITING DESK.
SOMEBODY GOING TOWARD THE BOXES...
HE'S OPENING BOX THREE... I'M SURE... WONDER IF JOE SEES 'IM, AHHH HERE COMES JOE, TOO...

MARY WORTH

MR. WINSTON, THIS PAINS ME DEEPLY—I HAD ALWAYS FELT THAT YOUR (AHEM) PRIVATE LIFE—WAS ABOVE REPROACH! —HOWEVER...!
YES, MR. GRANNIT—
IT HAS BEEN BROUGHT TO MY ATTENTION THAT YOU (AHEM) HAVE BEEN FREQUENTLY SEEN IN THE COMPANY OF A CERTAIN (AHEM) LADY OF FOREIGN EXTRACTION!
OUR ANCESTORS WERE ALL OF FOREIGN EXTRACTION, MR. GRANNIT!
I SEE I MUST BE BLUNT! MR. WINSTON! THERE IS TOO MUCH SLY TALK, IN SCHOOL AND OUT, ABOUT YOU AND THIS COUNTESS CHICHI!—AND I WANT IT STOPPED!... OR YOU'LL BEAR THE CONSEQUENCES!
IF WE'RE HURLING THREATS, MR. GRANNIT, IT'S MY TURN NOW! AND IF I HEAR ONE MORE SYLLABLE OF UGLY, UNFOUNDED GOSSIP, I'LL SUE YOU AND THE SCHOOL BOARD AND THE WHOLE MEDDLING, MORONIC TOWN FOR SLANDER!—GOOD MORNING!
SLAM

MYRTLE

WHAT CAN WE DO TO START TROUBLE?
LET'S OPEN THE CLOSET DOOR AND WATCH EVERYTHING FALL OUT!
THAT ONLY HAPPENS ON THE RADIO. MOM KEEPS EVERYTHING HUNG UP IN OUR CLOSET! I'LL SHOW YOU!
I CUETH MYRTLE FORGOT IT ITH ALMOTHT CHRITHMATH!

MICKEY FINN

W-WHAT HAPPENED?
NOW, NOW, CONRAD! DON'T TRY TO TALK! WE'VE SENT FOR THE DOCTOR.
OH, YES—I REMEMBER! THAT WAS A DIRTY TRICK, CLARIBEL!
W-WHAT DO YOU MEAN, CONRAD?
YOU KNOW WHAT I MEAN—BURNING MY COMIC STRIPS!
—AND YOU SHOULDN'T HAVE HIT ME WITH THAT POKER!

DIXIE DUGAN

I CALLED ON THIS NOVELIST AND PRETENDED I WANTED HIM TO WRITE A PLAY FOR ME
THEN WHAT?
"THEN I WENT TO "WORK" ON HIM—YOU KNOW WHAT I MEAN—AND USED ALL THE FEMININE TRICKS IN MY REPERTOIRE —YOU KNOW WHAT THEY ARE, JUD—
GO ON
DID HE REACT LIKE JUD?
AWW!—NO "MUSH"—JUST "BLUSH!" IT EMBARRASSED ME—AFTER ALL I THOUGHT ALL MEN WERE PUSHOVERS—
—THEN—TO TOP IT ALL HE GAVE OUT WITH A BEAUTIFUL LOVE STORY—HOW HE WAS TRYING TO BE A SUCCESS SO HE COULD MARRY THIS "MICKEY" PERSON —HE HAD ME IN TEARS!

CHIEF WAHOO and STEVE ROPER

UGH! BOX GONNA MAKE STEVE BREATHE OKAY, STUFFY?
HE'S GOT A CHANCE, WAHOO/—MIGHTY LUCKY THE COPS BROUGHT A PULMOTOR ALONG!—LET'S GO SEE IF HE'S CONSCIOUS YET!
ONE MORE, SARGE, JUST FOR SAFETY!
I HOPE YOU'RE HAPPY, ROPER! THIS GIVES YOU MY WHOLE HISTORY IN PICTURES, FOR SPOTSHOT MAGAZINE!
NO, THERE'LL BE ONE FINAL SHOT IN THE SERIES, DEADHEAD!— A STILL LIFE/—OF YOU, STRAPPED IN AN ARMCHAIR WITH ALTERNATING CURRENT!

WINNIE WINKLE

TH' WIMMEN IS STARTIN' IN AGAIN ABOUT MY GETTIN' A JOB! I'D BETTER KEEP BUSY AROUND TH' HOUSE!
FATHER, WITH CHRISTMAS NOT FAR OFF, DON'T YOU THINK YOU OUGHT TO GET A JOB? THE STORES COULD USE EXTRA HELP!
YEAH, BUT THERE'S TOO MUCH WORK AROUND THIS HOUSE FER POOR OLD MAW—
FINE HELP YOU ARE! I ONLY GOT THROUGH CLEANIN' THIS ROOM AN HOUR AGO—WHAT'S TH' IDEA UPSETTIN' IT, LIKE THIS?

KING OF THE ROYAL MOUNTED

WHEW! KING NEARLY CAUGHT ME IN SPITE OF BEING ALL BUT EXHAUSTED WHEN WE STARTED THIS CHASE!
IT'S A SHAME TO LET A BRAVE GUY DIE LIKE THAT BUT... OH, WELL...
HE WOULDN'T HAVE HESITATED TO TAKE ME BACK TO THE GALLOWS! SO LONG, KING!
WELL, LOOKIE HERE! A DESERTED CABIN... AND IT'S SOUND! LUCKY FOR ME KING DIDN'T FIND IT FIRST!

DONALD DUCK

STOP AT FRED'S FOR A HEARTY WELCOME 3 MILES
WELCOME, PAL! FRED'S WAITING TO SEE YOU! 2 MILES
FRIENDLY FRED WANTS TO SHAKE YOUR HAND AND SERVE YOU! 1 MILE
YES, I'M FRED — Y' WANNA MAKE SOMETHIN' OF IT?
FRED'S CAFE

CRANBERRY BOGGS

M-M-MISS ZANYA—I'M AFRAID YE'LL HAVE TA TIE UP HERE FER TH' NIGHT. THAT VEEHICKLE OF YERS CAN'T BE FIXED IN TH' DARK.
YES—HOW TRUE!
YE CAN HAVE UNCLE SNEEZER BOGGS' ROOM—SINCE HE, BE STAYIN' AWAKE.
I AM OVERWHELMED BY ZEE HOSPITALITY.
AND IN ZEE COUNTRY WHERE I LIVE WE SHOW ZEE THANKS FOR A KINDNESS.
GLUB-ULP HEY!
GOODNIGHT, CRANBERRIES!
WHAT LUCK! I ALMOST DESPAIR OF FINDING THEES MAN CALLED "EL BOTTS" AND NOW I AM UNDER ZEE SAME ROOF WITH HIM AND HIS SECRET!

DOTTY

HORACE DRIPPLE, WHAT ARE YOU DOING UP AT THIS HOUR?
EATING, DOTTY—I'M HUNGRY!
AT TWO IN THE MORNING?!!
YEAH—IT'S A HABIT I FORMED VERY EARLY IN LIFE—
"MY PARENTS NEVER QUITE BROKE ME OF MY TWO O'CLOCK FEEDING!

PENNY

GOSH THAT'S SWELL, PENNY!
YES, HE SAID I DEFINITELY HAVE OUTSTANDING MOVIE TALENT... HE SAYS IF I APPLY MYSELF, ETC...ETC....
I DON'T KNOW WHETHER TO QUIT SCHOOL AND GET A JOB AS AN USHER TO BE IN THE BUSINESS OR GO TO DRAMATIC SCHOOL AND THEN TAKE A MOVIE TEST...
I MEAN, IT'S SO HARD TO KNOW! BUT ENOUGH OF ME, LET'S TALK ABOUT YOU.
WHAT DO YOU THINK I SHOULD DO?

SUPERMAN

IF IT GETS OUT THAT THE NEW MUNICIPAL BUILDING IS BEING BUILT OF FAULTY MATERIALS—AND THAT I, THE MAYOR, OWN AN INTEREST IN THIS CONSTRUCTION COMPANY, I'LL BE RUINED!
YOU'VE KNOWN ALL ALONG THAT GRAFT IS A RISKY BUSINESS!
I'M SORRY I EVER LISTENED TO YOU, PERRY!
BUT YOU DID LISTEN, MAYOR—AND IT'S TOO LATE TO TURN BACK.
RIGHT, MAYOR—IT'S TOO LATE TO DO ANYTHING BUT TURN IN YOUR RESIGNATION AND SURRENDER TO THE LAW.
IT'S—
SUPERMAN! AND HE HEARD EVERYTHING!
I'LL DENY IT—I WON'T ADMIT A WORD!
DENY AWAY—THIS RECORD WILL DO ALL THE ADMITTING NECESSARY!
GET THAT RECORD!

NAPOLEON

Today's Radio Programs

THE WASHINGTON POST
Tuesday, December 4, 1945

TUESDAY — WASHINGTON — E.S.T.

	WMAL 630	WRC 980	WOL 1260	WINX 1340	WWDC 1450	WTOP 1500
	News, 6, 7, 8:30, Prelude, 6:05-7, Town Clock (Trafton Robertson) 7:10-9, Wills, 7:45.	News, 6, 7, 7:30, 8:30, Bill Henson 6:05-9, World Roundup, 8, Weather, 6:30.	Top o' the Morning, 5:32, News, 6, 6:30, 7, 7:30, 8, 8:30, 8:55, Musical Clock, 6:05-9, Paiges, 8:30.	WINX News, 6, 7, 8, Jerry Strong, Wake Up With WINX, 6:05-9:00.	Mike Hunnicutt, 6-9, News, 6, 6:30, 7, 7:30, 8:15, 8:45, Devotions, 6:45.	Corn Sqeezin' Time, 5:45-6:45, Godfrey, 7-9:45, Mahoney, 7:40, News, 6:45, 7, 7:30, 8.
9	:00 Breakfast Club :15 " " :30 " " :45 " "	Fun and Folly With Ed East and Polly News; Holly Wright Broadway Melodies	News; Musical Clock Texas Rangers Marshall Adams " "	News; Music Music in the Air Musical Reveille " "	Clean Up Quiz Capt. Cash, " " Songs for the Service	News; Godfrey Arthur Godfrey " " Home Service Daily
10	:00 My True Story :15 " " " ; News :30 Church Hymns :45 Listening Post	Robert St. John Lora Lawton Road of Life Joyce Jordan	News; Billy Repaid Faith in Our Time Round the Town Tommy Johnson Plays	News; Music Music Hall " " " "	Bing Crosby Open House News; Open House Open House	Valiant Lady Light of the World Evelyn Winters Bachelor's Children
11	:00 Breakfast With :15 Tom Breneman :30 Ruth Crane :45 " "	Fred Waring " " Barry Cameron David Harum	Cecil Brown, News Elsa Maxwell Take It Easy Time Letters to Lindlahr	News; Symphony Ravel's Introduction and Allegro (Newell)	Blessed Eventer Man on the Street Prize Show " " ; News	Amanda Second Husband A Woman's Life Aunt Jenny
12	:00 News; Evans :15 Ted Malone :30 Glamour Manor :45 " "	News; Improvisations Look to This Day Matinee Today " "	News; Wm. Lang Morton Downey Richard Maxwell Swing Time	WINX News Movie Snapshots Luncheon Lyrics " "	Password Please " " News; Missing Persons Treasury Salute	Kate Smith Speaks Big Sister Helen Trent Our Gal Sunday
1	:00 Richard Strout :15 Constance Bennett :30 Music Box :45 (Trafton Robertson)	Nancy Osgood " " Carolyn Gilbert Morgan Beatty	News; Love Notes Easy Rhythms Stone and Britt John J. Anthony	News; Music Musical Bouquets Call to Action " "	All Sports Parade Tony Wakeman All Sports Parade Tony Wakeman	Life Can Be Beautiful Ma Perkins Young Dr. Malone Road of Life
2	:00 (Ida Clark) :15 Music Box :30 News for Schools :45 Accent on Music	Guiding Light Today's Children Woman in White Church Hymns	News, Foster Jane Cowl Queen for a Day " " "	News; Rhythm Spotlight on Rhythm Walter Salb, Organist " "	All Sports Parade Tony Wakeman All Sports Parade Tony Wakeman	Two on a Clue Perry Mason Rosemary Tena and Tim
3	:00 " " " :15 " " " :30 Ladies Be Seated :45 " "	Woman of America Ma Perkins Pepper Young Right to Happiness	WOL Open House (Russ Hodges, Dale Morgan, Variety Sports, Music, News)	News; Tea for Two Tea for Two " " " " " "	All Sports Parade Tony Wakeman All Sports Parade Tony Wakeman	Aunt Mary Janice Grey News; Evans Easy Aces
4	:00 Jack Berch Show :15 Accent on Music :30 News; Evans :45 Hop Harrigan	Backstage Wife Stella Dallas Lorenzo Jones Young Widow Brown	Erskine Johnson WOL Open House Five Hit Tunes WOL Open House	News; Broadway Band Wagon Jam for Supper " "	All Sports Parade Tony Wakeman All Sports Parade Tony Wakeman	G.E. House Party " " ; News Stump Us Club " "
5	:00 Terry and Pirates :15 Dick Tracy :30 Jack Armstrong :45 Tennessee Jed	When a Girl Marries Portia Faces Life Just Plain Bill Front Page Farrell	News; D. C. Assignm't Superman Captain Midnight Tom Mix	News; Music Hall Music Hall " " " "	Band of the Day Battle of Crooners News; Theater of the Air	Gateways to Music " " City Desk; Costello The Fact Finder
6	:00 Evans, Agronsky :15 Kenny Baker; Sports :30 Earl Godwin :45 Singing Sam	News; Leif Eid Musicade " ; Bergman Lowell Thomas	News; Music So the Story Goes Johnson Family Russ Hodges	WINX News Sunset Serenade Bob Wolff, Sports Dinner Date	News; Melody Lane Melody Lane Sports; News Supper Club	Mahoney; Costello Edwin C. Hill 6:30 Show News; Harsch
7	:00 Headline Edition :15 Raymond Swing :30 Iron & Steel Inst. :45 Fantasy in Melody	Chesterfield Club News of the World His Honor, the Barber " " "	Fulton Lewis, Jr. Symph. Swing News; Serenade Inside Sports	News; Music Auto Answers Walter Salb, Organist " " "	Romantic Rendezvous Eddie Rogers' Orch. News with Austad Alice Lane	Mommie and the Man Vic and Sade American Melody Hour
8	:00 Lum 'n' Abner :15 Elmer Davis :30 Alan Young Show :45 " "	Johnny Presents " " A Date With Judy " " "	Music of the Americas Richard Eaton Adventures of the Falcon	News; Music Magic in Music Mozart's "Cosi Fan Tutte"	News; Band Stand Band Stand News; 1450 Club Jackson Lowe	Big Town " " Theater of Romance " " ; News
9	:00 Guy Lombardo :15 " " :30 Doctors Talk :45 Alfred P. Sloan	Amos 'n' Andy " " " Fibber McGee and Molly	Gabriel Heatter Real Life Stories American Forum of the Air	News; Symphony Schubert's Symphony No. 6 (Beecham)	News; 1450 Club Jackson Lowe News; 1450 Club Jackson Lowe	Inner Sanctum " " This Is My Best " " "
10	:00 Invitation to Listen :15 " " " :30 CIO for America :45 Never Forget	Bob Hope " " Red Skelton " "	" " Curtain Calls The Better Half " " "	News; Music by Al Trace Sunset Serenaders Sacred Heart	News; 1450 Club Jackson Lowe News; Super Session Super Session	The Ford Show " " Congress Speaks Behind the Scenes
11	:00 News, Evans :15 Hour of Dreams :30 " " :45 " "	News; Music Richard Harkness Women's Institute of St. Paul	Voice of Washington Fulton Lewis, Jr. Moonmist (Organ) " " ; News	WINX News Musical Roundup Traffic Court, " "	MacFarlane, News Time Out " " Treasury Salute	News; Daily and News Arch McDonald's Moonlight Feature Story

W3XO—F. M. 43200 K.C.

7:00 p. m.—Sweet Popular Tunes	9:00 p. m.—Easy Listening
7:15 p. m.—Vocal Program	9:05 p. m.— " "
7:30 p. m.—Concert	9:30 p. m.— " "
7:45 p. m.— "	9:45 p. m.— " "
8:00 p. m.—News	10:00 p. m.—News
8:10 p. m.—Organ	10:05 p. m.—Concert
8:30 p. m.—Town Opera House	10:30 p. m.— "
8:45 p. m.— " " "	10:45 p. m.— "

CALL TO ACTION

Today's subject—"D. C. SLUM CLEARANCE BILL." BETTY WASON conducts this round-table discussion of public interest.

1:30 P. M. THIS AFTERNOON

WINX—1340 on your dial

Late Banking Hours in D. C. Te Be Quitted

By S. Oliver Goodman

Washington banks will discontinue late Thursday hours in the near future, it was indicated yesterday.

The exact date for suspension of 6:30 closing on Thursdays will be announced after a survey is completed by the District Bankers Association on the amount of business being done during the Thursday period. Except for a few instances, most banks reportedly show quiet lobbies in the extra period.

Main reason for keeping open late Thursday has been removed with suspension of night shopping hours that day by leading department stores. Since March, 1942, the banks have been on the extra schedule as a convenience for Government workers who were on a 48-hour week. The majority of Federal workers are now back to a 40-hour week and many bankers feel that the late Thursday hours are an unnecessary burden on their employes.

Business Briefs Of D. C. Interest

Investment Firm Changes Name

Ferris, Exnicios & Co., with offices in the Washington Building, has changed its name to Ferris & Co., effective today, President George M. Ferris announced yesterday. Marshall O. Exnicios, recently released by the Army, is no longer associated with the investment firm. Mr. Ferris said that capital structure and directors remain unchanged. Other officers include T. C. Montgomery, vice president, and Thomas N. Leef, secretary and treasurer.

4500 to Attend NAM Parley

The National Association of Manufacturers announced yesterday 4500 will attend the fiftieth annual meeting, opening tomorrow morning with an address by Secretary of Commerce Wallace.

Philip Murray, CIO president, and NAM President Ira Mosher will speak at the first day's session.

Nine scientists and industrialists will discuss the industrial future of atomic energy Thursday, and other speakers will be Secretary of Agriculture Anderson, OPA Administrator Bowles, Gen. Omar N. Bradley, administrator of veterans' affairs, and Senator Robert A. Taft of Ohio.

At the final sessions Friday, speakers will include John Foster Dulles, economic adviser; Winthrop Aldrich, president of the Chase National Bank; Harold Stassen, former Minnesota Governor, and Admiral Ernest J. King.

Md. Firm's Plea Granted

The Securities and Exchange Commission granted yesterday an application by North American Finance Corp., Mount Rainier, Md., to withdraw its no par value Class A common stock from listing and registration on the Chicago Board of Trade. The order is effective at the close of trading December 10.

Notes Off the Cuff

Edgar Morris Sales Co., Washington distributors of Zenith Radio products, were notified yesterday that Roy L. Hoefler has been appointed district sales manager for this area.

Thomas P. Trevvett, jr., formerly with War Production Board as director of Division of Statistical Services, has rejoined the Washington firm of Auchincloss, Parker & Redpath. He originally started in the securities business in 1919 and from 1935 to 1940 was manager of the local office of Harriman & Co.

Earnings Statements

Atlantic Refining Co. and subsidiaries report net profit of $7,575,000 for the nine months ended September 30, or $2.68 a common share, compared with $10,586,000, or $3.81 a common share, for the same period of 1944.

Greyhound Corp. system reports net profit of $8,004,427 for the nine months ended September 30, or $2.75 a common share, against $8,207,637 for the like period of last year, or $2.90 a common share.

Farnsworth Television & Radio Corp. reports net profit of $500,845 for the six months ended October 31, or 35 cents a share, compared with $592,921 for the same period of 1944, or 42 cents a share.

West Indies Sugar Corp. reports for fiscal year ended September 30 net income of $3,868,911, equal to $4.06 a common share, compared with $4,126,643, or $4.33 a share, in the preceding year.

Beneficial to Redeem $2.50 Preferred Stock

Directors of Beneficial Industrial Loan Corp. yesterday called for redemption on January 1 all outstanding prior preference stock $2.50 dividend series of 1938 at a price of $52.50 a share.

The board also increased the common stock capital account to 20 million dollars, or $10 per share of outstanding common, by the transfer of $5,657,927 to capital account from surplus.

A final quarterly dividend of 62½ cents per share was declared on the prior preference stock for the quarter ended December 31, 1945, and a quarterly dividend of 30 cents per share was authorized for the common stock. Both dividends are payable December 31 to stockholders of record December 15.

Philco Dividend Voted

Philadelphia, Dec. 3 (AP).—The board of directors of Philco Corporation today declared a year-end dividend of 20 cents per share on common stock, payable December 27 to holders of record December 14, which compared to 40 cents paid at the end of 1944 and brings total payments this year to $1 per share.

Quotations on N. Y. Stock Exchange

By the Associated Press

Total stock sales, 2,610,000 shares; previous day, 1,220,000; week ago, 1,532,690; year ago, 1,427,780; two years ago, 823,500; January 1 to date, 347,243,054; year ago, 234,872,678; two years ago, 262,324,755.

Dow-Jones Stocks

New York, Dec. 3.—

	Open.	High.	Low.	Close.	
30 ind.	192.81	194.36	192.16	193.65	+1.25
20 rails	64.43	64.86	64.08	64.41	+0.18
15 utils.	38.84	39.11	38.67	38.90	+0.17
65 stocks	72.76	73.31	72.47	72.96	+0.38

Transactions in stocks used in averages today: Industrials, 121,600; rails, 91,610; utilities, 103,200; 65 stocks, 316,410.

	Sales. Add 00	High	Low	Close	Net Ch'ge
Abbott Lab	2	85	84	84	....
ACF-Brill Mot.	60	16¾	16⅜	16¾	+ ⅜
Adams Exp	8	20½	20⅛	20⅜	+ ¼
Adams-Millis	2	45	45	45	+1
Air Reduction	18	49⅞	49¼	49¼	....
Alaska Juneau	44	9	8¾	8¾	....
Alleghany Cor.	483	5⅛	4⅞	5⅛	+ ¼
Alleghany pf.	51	55¼	52¼	55¼	+3
Alleg Lud Stl.	9	41⅞	40¾	41⅞	+ ⅞
Al Chem & Dye	3	187½	187	187½	+ ½
Allied Kid	1	22	21½	21½	— ¼
Allied Mills	13	36	35½	35½	— ½
Allied Strs	96	44	41¾	44	+3½
Allis-Ch Mfg	19	54½	53⅜	53¾	+ ¾
Allis-Ch M pf.	3	135	134	135	+3
Alpha P Cem.	5	32½	32	32¼	+ ¾
Ama Leather	165	11½	10½	11¼	+ ¾
Amal Leath pf.	6	70	67	70	+4
Amerada Pet.	9	159	155	159	+3½
Am Ag Ch Del.	10	42	41½	42	....
Am Airlines	43	94½	92½	93	+1½
Am Bank Note	4	36¾	36⅜	36⅜	— ⅜
Am Bosch	4	22	21¼	21½	— ⅜
Am Br Shoe	1	50¾	50¾	50¾	— ¾
Am Cable & R.	115	16	15¾	16	+ ¼
Am Can	8	106½	105½	105½	+ ½
Am Car&Fdy	16	63¼	62½	63¼	+ ¾
Am Ch&Cable	1	38⅞	38⅞	38⅞	+ ⅝
Am Chicle	1	139½	138½	138½	—1
Am Colortype	4	28¼	27¾	28¼	+ ⅞
Am Color pf.	1	69	69	69	....
Am Crystal Sug	2	27½	27½	27½	....
Am Distill	23	52	51¼	51¾	+ ½
Am Encaus Til.	21	9¾	9⅝	9½	+ ⅛
Am Export L.	8	40⅝	40	40	— ½
Am & For Pwr	41	8	7⅝	7⅞	+ ⅛
Am&FP $6 pf.	6	108	107½	107½	+ ½
Am&FP $7 pf.	3	116¾	116	116	....
Am&FP 2 pf.	8	36¼	35⅝	36	+ ⅜
Am-Hawaii SS.	1	50¾	50⅝	50⅝	— ¼
Am Hide & L.	50	10¾	10½	10¾	+ ¼
Am Hide&L pf.	1	57½	57½	57½	+ ½
Am Ice	12	12⅛	11¾	12⅛	+ ⅜
Am Intl	3	14⅛	13⅞	14⅛	+ ¼
Am Loco	46	39⅞	39⅛	39¾	[illegible]
Am Loco pf	1	120	120	120	....
Am M & Fdy	12	39¼	38½	38½	+ ¼
Am M & Met.	20	17¼	17	17¼	+ ¼
Am Metal	7	38¾	38⅛	38½	+ ½
Am Pow & Lt.	37	12¾	12¼	12¼	— ¼
Am P&L $6 pf.	7	104⅜	104	104	....
Am P&L $5 pf.	11	95¾	95¼	95½	+ ¼
Am Rad&St S	167	18¾	18¼	18½	+ ¼
Am Roll Mill	42	27⅞	27⅜	27¾	+ ⅜
Am R Mill pf	5	97⅝	97	97¼	+ ⅛
Am Safety Raz.	4	34	33½	34	....
Am Seating	3	29¾	29	29	—1
Am Smelt & R.	18	65⅞	65	65⅜	+ ⅜
Am Snuff	3	50¾	50½	50¾	+ ¼
Am Stl Fdrs	39	41⅝	40½	41⅜	+1¼
Am Stores	4	27	26½	26½	— ½
Am Stove	5	29½	29	29	....
Am Sugar Ref.	10	60	59½	60	+1
Am Sugar pf	1	149¾	149¾	149¾	....
Am Sumat Tob.	3	50	49	49	— ¾
Am Tel & Tel	21	191⅞	190½	190½	—1¼
Am Tob B	8	89½	88½	88½	+ ½
Am Type Fdrs	39	23¼	22	23⅛	+1⅛
Am Viscose	7	65¾	64½	65⅜	+1⅜
Am Wat Wks	58	23⅞	23⅛	23¾	+ ½
Am W Wks pf.	1	110½	110½	110½	+2
Am Woolen	14	29⅞	29¼	29⅝	+ ⅜
Am Wool pf	7	133	132½	132½	[illegible]
Am Zinc L&S	61	11⅞	11⅜	11⅞	+ ⅜
Anaconda Cop.	70	47⅜	46⅞	47⅛	+ ⅜
Anchor Hock Gl	8	43¾	43	43¾	+ ¾
Anderson Clayt	16	48⅞	48	48⅞	+ ⅞
A P W Prod	7	9⅛	9	9	....
Arch-Dan-M	7	28¼	28⅛	28⅛	+ ⅛
Armour & Co	169	15	14⅝	15	+ ⅜
Armour pr pf	1	127	127	127	....
Armstrong Cork	19	55¾	54½	55	....
Arnold Const	5	27¼	25¼	27¼	+2¼
Artloom Corp	15	18⅝	18⅛	18½	+ ½
Assd Dry Goods	11	41⅝	41	41¼	+ ¼
Atch T & S F	8	112	110½	110½	—1½
Atl Coast Line	5	83¼	82¾	82¾	— ¾
Atl G & W Indies	3	40¼	40¼	40¼	+ ¼
Atl Refining	10	42	41½	41½	— ½
Atlas Corp	40	25¼	24¾	25	+ ⅛
Aust Nichols	11	19½	18	18	—1¼
Autocar Co	24	23	22	22¾	+ ⅞
Aviation Corp	713	10¼	9⅝	10¼	+ ⅝
AviationCorp pf	11	63	62	62⅝	+ ⅝
Bald Loco	38	34⅞	34¼	34⅞	+1
Balt & Ohio	57	26⅜	25⅜	26	— ½
Balt & Ohio pf	25	43¼	42	42½	— ¾
Bangor & Ar	1	21	21	21	— ¼
Barber Asph.	13	51⅜	50½	51¼	+ ¾
Barnsdall Oil	32	24	23½	24	+ ¼
Bath Ir Wks	46	24	23	23⅝	+ ⅝
Bayuk Cigars	5	45½	45¼	45½	+ ½
Beatrice Cream	5	51	50⅜	50⅝	+ ⅝
Beech Airc	25	15¼	15	15	— ⅛
Belding-Hem	7	21⅝	21	21¼	+ ¼
Bell Airc	11	28	27¼	27¼	— ¼
Bell & Howell	16	25	24⅞	25	....
Bendix Aviat	41	54⅞	54	54⅜	+ ¼
Benef Ind Ln	11	28⅝	28¼	28⅝	+ ⅜
Best & Co	7	35½	34⅝	35	— ½
Best Foods	13	25	24½	25	+ ½
Beth Steel	23	96¼	95	96¼	+ ¾
Bigelow-Sanf	2	71¼	70¾	71¼	+ ¼
Black & Decker	8	34⅞	34	34⅞	+1⅜
Blaw-Knox	89	21	19½	21	+1⅛
Bliss & Laugh	3	31	31	31	+ ½
Boeing Airplane	91	31¼	29½	30⅞	+1⅞
Bohn Al & Bross	3	73	71	73	+2
Bond Strs	6	39	38½	38⅞	+ ⅜
Borden Co	13	44¼	44	44¼	+ ⅛
Borg-Warner	13	54¼	52¼	54¼	+1¼
Boston & Maine	3	8¾	8⅝	8⅝	— ⅛
Bower Roll Bear	2	57½	57½	57½	+ ½
Braniff Airw	80	35½	33¾	34½	+ ¾
Bridgeport Brass	13	17⅜	17¼	17⅜	+ ⅛
Briggs Mfg	17	51½	50	51½	+1½
Briggs & Strat	2	59	59	59	....
Bristol-Myers	4	75	75	75	+1
Bklyn Un Gas	4	34⅞	34	34⅞	+ ¾
Brown Shoe	3	77	75	75½	+3
Brunswick-Balke	2	39	38¼	38½	+ ¾
Bucyrus-Erie	71	19⅞	18¾	19⅝	+ ⅞
Bucy-Erie pf	1	128	125	125	—3
Budd Mfg	112	19⅞	18¾	19½	+1⅛
Budd Wheel	25	23¾	23⅛	23½	+ ¾
Buffalo Forge	1	34¼	34¼	34¼	+ ¾
Bullard Co	6	36	35¼	35¾	....
Bulova Watch	7	35½	35	35½	+ ¾
Burling Mills	13	38¾	37½	37½	— ½
Burr Add Mach	174	19¾	18⅝	19⅝	+1⅛
Bush Terminal	10	14¼	14	14¼	+ ⅛
Butler Bros	45	27⅞	25½	26	—1¾
Butte Cop & Z	44	6⅝	6⅜	6½	+ ⅛
Byers (A M)	66	25	24⅜	25	+ ⅝
Byers (AM) pf	1	100½	100	100½	+ ½
Byron Jackson	1	37½	37½	37½	....
Calif Packing	10	38⅝	38½	38⅜	+ ⅛
Callahan Z-Ld	155	3⅞	3½	3½	....
Calumet & Hec	89	8¾	8⅝	8⅝	+ ⅛
Campbell Wyant	10	32	31½	31½	— ¼
Can Dry G Ale	18	42¾	42¼	42¼	+ ¼
Canad Pacific	297	17⅞	17	17¼	+ ¼
Cannon Mills	3	69	68½	68½	—1½
Capital Adm A	10	18½	18	18½	+ ¾
Cap Adm pf	2	56	56	56	+ ½
Caro C & O	1	133½	133½	133½	+ ¼
Carpenter Stl	1	45	45	45	+1
Carrier Corp	14	31⅜	30⅞	31	— ½
Carrier Corp pf	8	77¼	77	77¼	+ ¼
Carriers & Gen	15	8¾	8⅜	8⅝	+ ⅜
Case (J I) Co	18	46⅝	45¾	46¼	+ ½
Caterpil Tractor	2	69½	69	69½	+ ½
Celanese Corp	14	63½	62⅜	63⅜	+ ⅜
Celotex Corp	55	22¾	21⅝	22½	+ ⅝
Cent Aguirre	127	31½	30⅛	30½	+1⅛
Cent Foundry	40	10⅝	10⅛	10⅜	+ ¼
Cent R R N J	7	16¼	15½	16	....
Cent Violeta Sug	3	39⅜	39	39	+ ¼
Century Rib M	2	29	28½	29	— ¼
Cerro de Pas	19	46⅜	45	45	—1¾
Cert-teed Prod	152	16	15⅜	15⅞	+ ⅝
Champ Pap & F	5	52	51	52	+1½
Checker Cab	3	83	80	83	+3
Ches Corp Va	1	19	19	19	+1⅛
Ches & Ohio	27	57½	57	57½	+ ⅛
Chi & E Ill	16	10⅜	10⅛	10⅜	— ⅛
Chi & E Ill A	11	21⅞	21¼	21⅜	— ⅜
Chi Grt West	5	10¾	10¼	10¼	— ¾
Chi Grt W pf	9	30	29¾	30	+ ½
Chi M SP&P wi	105	29⅛	28⅞	28⅞	— ⅛
C M SP&P pf wi	62	73	72⅞	73	+ ⅜
Chi Mail Order	2	37	36¾	37	+1
Chi & N W	20	42¼	41⅜	41½	— ⅝
Chi & N W pf	5	72	71¾	72	+1
Chi Pneu Tool	14	36⅛	35	36	+1½
Chi Pn T $3 pf	4	58	58	58	+1½
Chi Yell Cab	4	24	23	24	+1
Chick Cot Oil	29	22½	21	22¼	+1¼
Childs Co	29	11⅝	11¼	11⅜	....
Chrysler Corp	77	139½	134¼	139½	+5¾
C I T Finan	21	54½	53¾	54½	+1
City Ice & Fuel	4	27	27	27	....
City Stores	6	23¾	23⅛	23¼	— ¼
Climax Molyb	42	41⅝	41¼	41⅜	+ ⅜
Cluett Peabody	5	51½	50	51½	+2¼
Coca-Cola	1	178½	178½	178½	+2½
Colgate-Palm-P	10	47	44½	47	+2¼
Collins & Aik	3	49	48	49	+1¾
Col Fuel & Ir	119	17½	16⅝	17⅛	+ ½
Colum Brdcst A	7	48½	48¼	48⅜	+ ⅝
Colum Brdcst B	2	47¾	47½	47½	+ ½
Colum G&El	458	11	10⅝	11	+ ¼
Col G&E 6% pf	2	110	110	110	— ½
Colum Pict	6	43½	43	43	....
Colum Carbon	7	37⅜	37½	37½	+ ½
Coml Credit	24	46¾	46¼	46⅜	+ ¼
Coml Cred pf	1	112½	112½	112½	+ ½
Coml Solvents	47	23¾	23⅛	23½	+ ⅜
Comwlth Edis	35	33¾	33⅜	33¾	+ ⅜
Comwl & Sou	345	3¼	3⅛	3⅛	....
Com & Sou pf	2	124¾	124½	124½	— ½
Conde Nast	1	45	45	45	—1
Congoleum-N	24	34⅞	34⅜	34¾	+ ⅜
Consol Cigar	2	47¾	47¼	47½	+1¾
Cons Copperm	71	7	6¾	6⅞	[illegible]
Cons Edison	51	33⅛	32⅝	33⅛	+ ⅜
Cons Edis pf	5	107¼	106⅞	107	....
Cons Laundries	17	16⅞	16⅛	16¾	[illegible]
Cons Nat Gas	23	42½	41¾	42⅜	+ ⅝
Con RR Cuba pf	20	31½	30¾	31¼	+ ⅜
Cons Vultee	107	30½	29	30	+ ½
Cons Vultee pf	2	34¼	34	34½	+2⅛
Container Corp	2	38⅞	38⅜	38⅞	....
Cont Bak	104	16½	15⅞	16½	+1
Cont Can	10	48¼	47¼	48¼	+1
Cont Diam Fib	9	16⅝	16	16	....
Cont Ins	8	58⅝	57¼	57⅝	+ ½
Cont Motors	136	18¾	17⅝	18¾	+1⅛
Cont Oil Del	10	41⅛	41	41⅛	+ ⅝
Cont Steel	1	44	44	44	+ ⅛
Cooper-Bess	15	25½	24¼	25½	[illegible]
Copperweld Stl	15	17½	17¼	17½	[illegible]
Corn Products	14	69	68	68½	— ¼
Cornell-Dub El	75	23½	22⅝	23½	+1¼
Corning Glass	25	37⅞	36⅝	36⅞	—1¼
Coty Inc	26	12¼	12	12¼	+ ⅛
Coty Inter	41	7½	7¼	7⅜	+ ⅜
Crane Co	13	43¼	42¼	42⅞	+ ⅞
Cream of Wh	1	31⅝	31⅝	31⅝	+ ⅝
Crosley Corp	38	37½	37½	37¾	[illegible]
Crown Cork & S	2	53⅜	53	53⅜	+ ⅜
Crown Ck $2 pf	9	50½	50¼	50⅛	[illegible]
CrownZellerbach	22	29¼	28¾	29¼	+ ¾
Crucible Steel	11	48	47	47⅝	+ ⅜
Cuban-AmSugar	38	26	24¾	25⅞	+1⅛
Cudahy Pack	16	51¼	50½	51¼	+1
Cuneo Press	5	46⅝	46	46	....
Curtis Publishg	32	22⅝	22¼	22½	+ ¼
Curtiss-Wright	151	8⅛	7⅞	8⅛	[illegible]
Curtiss-Wr A	12	29⅛	28¾	29	....
Cutler-Hammer	8	35¼	34	34¾	+ ¾
Davega Stores	9	26½	25¾	26	— ½
Davison Chem	9	28	27¾	28	+ ¼
Decca Records	5	48	48	48	+ ½
Deere & Co	25	46½	46	46¼	+ ¾
Deisel-Wem-Gil	1	30¼	30¼	30¼	+ ¼
Del & Hudson	31	45¼	44	45	+1
Del Lack&West	75	14	13⅝	13⅞	+ ⅛
Detroit Edison	45	25	25	25	....
Devoe & Ray A	7	27½	26¾	26¾	— ½
Diamond Match	3	43¼	43	43	+ ¼
Diam T Motor	17	34	31½	34	+3
Dist Corp-Seas	21	81	77¾	81	+3½
Dixie Cup	5	45½	45	45½	+ ¾
Doehler-Jarvis	12	28½	27⅝	28½	+ ¾
Dome Mines	6	27⅞	27¼	27¼	— ½
Douglas Aircraft	15	89¼	87¼	88	—1
Dow Chem	2	157½	156½	157½	+1½
Dresser Indust	71	30⅝	30	30⅝	[illegible]
Dunhill Int	5	27	25¾	25⅞	+1½
Duplan Corp	2	30	30	30	+1
du Pont de N	11	184¾	184	184¾	+1
Eagle-Pich	21	21	20⅞	20⅞	+ ⅛
Eastern Air L	33	134	126	126	—4¼
East S Stl	1	32	32	32	....
Eaton Mfg	3	64	63	64	+1
Edis Bros Strs	1	47½	47½	47½	....
Elec Prod	1	36	34⅞	36	+1⅜
Elastic Stop N	55	12½	12	12¼	+ ¼
El Auto-Lite	13	65½	65	65½	+5
Elec Boat	31	24⅞	23¾	23⅞	[illegible]
El & Mus Ind	274	[illegible]	[illegible]	[illegible]	[illegible]
El Power & Lt	41	17⅛	17¼	17⅛	....
El Pow&Lt $6pf	3	140⅞	138⅜	140⅞	+2⅞
El Pow&Lt $7pf	5	152	146⅛	152	+4⅞
El Storage Bat	3	52½	51½	52½	[illegible]
El Paso Nat Gas	3	47	47	47	....
Emerson El M	30	24⅞	24⅛	24⅜	+ ⅜
Emer Rad & Ph	37	24⅞	23⅞	24⅝	+1
Endicott-John	1	[illegible]	[illegible]	[illegible]	[illegible]
Eng Pub Serv	90	30⅛	29⅞	30	+1⅛
Equit Off Bldg	67	3⅞	3⅝	3⅝	+ ⅛
Erie RR	49	18⅞	18⅛	18⅝	+ ¼
Eureka V Clean	49	20⅞	19⅞	19⅞	[illegible]
Evans Products	31	26⅞	25	26⅞	+1½
Ex-Cell-O	2	61½	61¼	61¼	....
Exchange Buffet	2	8¾	8¾	8¾	+ ¼
Fairbanks Morse	1	61	61	61	— ¼
Fajardo Sugar	15	35	34½	34½	— ½
Farns Tel & R	63	18¼	18	18¼	+ ⅛
Fed Lt & Trac	2	25⅞	25⅜	25⅜	— ⅛
Fed Mng&Smelt	5	42	41½	42	[illegible]
Fed Mogul	2	31	31	31	+ ¼
Fed Mot Truck	35	16	15⅝	15⅞	+ ¼
Federal D Strs	26	53	50⅞	53	+2½
Ferro Enam	5	33¾	33½	33¾	+ ⅛
Fid P Fire Ins	3	62½	62	62½	+1
Firestone T&R	14	70⅜	69¼	70⅜	+1⅛
First Nat Strs	5	55	54½	55	+1
Flintkote	15	36⅜	36⅛	36⅜	....
Florence Stove	1	50¼	50¼	50¼	— ¾
Florsheim Sh A	1	45	45	45	+1
Follansbee Stl	42	11½	11	11¼	— ¼
Follansbee Stl pf	1	73	72½	73	[illegible]
Food Fair Strs	1	27¼	27¼	27¼	[illegible]
Food Machinery	2	77	76¾	77	[illegible]
Foster Wheeler	21	42	40	42	+2¼
Francisco Sugar	7	26⅜	26	26	— ¼
Freeport Sulph	6	50	49¾	49¾	[illegible]
Fruehauf Tra	14	70½	70	70½	+1
Fruehauf T pf	1	160	160	160	....
Gabriel Co	44	11½	10¾	11¼	+ ⅜
Gair (Robert)	49	10⅛	9⅝	10⅛	+ ¼
Gair (Robert) pf	5	19⅞	19⅝	19⅞	+ ⅛
Gardner-Denver	9	25⅝	25½	25½	— ⅛
Gar Wood Ind.	78	13¾	13⅜	13¾	+ ¼
Gar Wood In pf	15	55¾	54½	55¾	[illegible]
Gaylord Cont	1	38	38	38	— ¼
Gen Am Invest	50	22¼	21⅞	22¼	+ ¼
Gen Am Trans	3	61½	61	61	....
Gen Baking	57	13⅛	12½	13⅛	+ ¼
Gen Bronze	8	23½	23½	23½	+ ¼
Gen Cable	10	14⅝	14⅛	14⅝	+ ⅜
Gen Cable A	4	37⅞	37¼	37⅞	+ ¼
Gen Cigar	7	35½	35	35½	+ ⅛
Gen Elec	138	47½	46½	47⅛	+ ⅝
Gen Foods	10	53	52	52¼	....
Gen Motors	129	75¾	74⅜	75¾	+1⅛
Gen Mot pf	3	128	128	128	+ ¼
Gen Out Advt	7	22½	22⅜	22½	....
Gen Prec Eq	5	32½	32	32	....
Gen Pub Serv	28	7⅝	7⅜	7⅜	....
Gen Ry Signa	5	45	43¼	45	+1½
Gen Real&Ut	201	8⅛	7¾	8	+ ⅜
Gen Refract	6	30⅝	29⅞	30¼	+ ⅜
Gen Shoe	2	30	30	30	— ¼
Gen Tel	3	41	41	41	— ¼
Gen Time Inst	9	35¼	34	35	+1¼
Gen T & Rub	13	42¾	41½	42½	+ ½
Gillette Saf R	23	26⅛	25¾	26	+ ¼
Gillette S R pf	2	105	105	105	+1
Gimbel Bros	18	51½	50	51¼	+1
Gimbel Br pf	1	103⅛	103⅛	103⅛	+ ⅛
Glidden Co	7	38¾	38¼	38¾	+ ⅜
Glidden cv pf	1	55¾	55¾	55¾	+ ⅛
Goebel Brew	25	7	6¾	7	+ ¼
Goodall-Sanf	11	39¾	39½	39¾	....
Goodrich (BF)	15	74	72⅝	72¾	+ ⅝
Goodr (BF) pf	2	104¼	104¼	104¼	....
Goodyr T&R	13	61¼	60⅝	61¼	+ ¼
Goth Hosiery	7	38	37	37	....
Graham-P Mot	385	10⅞	10	10⅞	+ ⅞
Granby Con M	13	7½	7⅜	7⅜	....
Grand Union	4	32	31½	31½	+ ¾
Granite C Stl	15	21½	21⅛	21½	+ ½
Grant (W T)	9	33½	32¾	33½	+1⅛
Gt N Ir Ore ct	47	20⅞	19⅞	20⅝	+ ⅝
Gt Nor Ry pf	10	61¾	60⅝	61¼	+ ¼
Gt West Sug	5	39	38½	39	+ ¼
Green (H L)	3	77	76	77	—1
Greyhound C	129	34¼	33½	33⅞	+1⅛
Grum Airc En	55	46⅝	45¾	45¾	+ ¼
Guantan Sugar	51	11⅝	11⅜	11⅝	+ ⅛
Gulf Mob & Oh	13	25½	24¾	24¾	....
Gulf M&Oh pf	6	80	80	80	....
Gulf Oil	25	60¼	60	60	+ ¼
Hall (WF) Pr	8	42½	42½	42½	+ ¾
Hamil Watch	3	24½	24¼	24¼	+ ¾
Harb-Walker	6	27	27	27	+ ¼
Hart Sch & M	8	40⅞	40	40⅞	[illegible]
Hat C Am A	9	14	13¾	14	+ ⅛
Hayes Indust	37	16⅛	15⅝	15⅞	+ ⅛
Hayes Mfg	182	12⅛	11¾	12	+1¼
Hecht Co	3	34⅛	33½	34⅛	+ ⅛
Helme (G W)	1	89¾	89¾	89¾	+ ¾
Hercules Motors	18	39⅛	37¾	39⅛	+1
Hercules Powder	1	114¾	114¾	114¾	+ ¼
Hewitt Rub	6	32	31½	31½	+ ¼
Hinde & Dau Pap	1	33¾	33¾	33¾	[illegible]
Hires (C E)	1	29½	29½	29½	+ ½
Holland Furn	1	60½	60½	60½	+ ¼
Holly Sugar	2	34½	34	34	— ½
Homestake Min	11	55	54⅝	54¾	+ ¾
Houd-Hershey	72	25¼	24	25	+1
Houd-Hersh pf	1	61	61	61	+1
Household Fin	10	27½	27½	27½	....
Houston Oil	47	23	22	22½	[illegible]
Hud Bay M&S	23	35⅜	35⅛	35⅜	+ ⅜
Hudson Motor	166	32	30½	31⅞	+1⅞
Hupp Motor	189	7⅜	[illegible]	[illegible]	[illegible]
Illinois Central	18	40⅞	40½	40¾	[illegible]
Ill Central pf	11	75½	75	75	— ½
Indpls Pow & L	10	34½	33¾	34½	+ ⅜
Indust Ray pf	4	108	108	108	[illegible]
Inger-Rand	4	130½	130	130	+1
Inspirat Co Cop	13	18⅝	18⅜	18½	+ ⅛
Interchem Corp	2	55	55	55	[illegible]
Intercon Rubber	8	11	10⅞	11	....
Interlake Iron	84	13⅞	13	13⅞	+ ⅜
Int Bus Machine	1	243½	243½	243½	[illegible]
Int Harvester	10	100	99½	99⅞	—1¼
Int Hydro-El A	31	11½	11½	11⅝	[illegible]
Int Minar & Ch	20	34¾	33½	33¾	—1
Int Min & C pf	1	98½	98½	98½	[illegible]
Int Mining	62	3⅝	[illegible]	[illegible]	[illegible]
Int Nick Can	97	38⅝	38¼	38⅜	....
Int Paper	107	44	43	44	[illegible]
Int Pap pf	22	117¼	116	117¼	[illegible]
Int Ry Cen Am	8	20⅜	19⅞	19⅞	....
Int Shoe	1	45¼	45¼	45¼	....
Int Tel & Tel	120	30⅜	29⅞	30	[illegible]
Int T&T for ct	7	30¼	29¾	30¼	+ ⅛
Interst D Strs	10	41⅞	39⅞	41⅞	+2
Island Crk Coal	2	42	42	42	+2
Johns-Manville	8	144	141¼	144	+2
Johns-Man pf	1	134	133	133	....
Johnson & John	3	56	55⅝	55⅝	— ¼
Jones & L Stl	88	44⅞	43⅝	44⅛	+ ½
Jones&L S pf A	7	104¾	104¾	104¾	+ ¾
Jones&L S pf B	5	132½	131	131	....
Jones&LS pfB cld	6	132	131	131	....
Joy Mfg	11	17	16⅞	16⅞	— ⅛
Kalam Stove&F	9	28¾	28¼	28⅝	+ ⅝
Kan City South	9	26	25⅞	26	+ ¼
Kaufmann Dept	4	31¼	31	31¼	+ ¼
Kayser (J)	4	46	45½	45¾	+ ¼
Kelsey-HayWhA	29	31½	30¾	31¼	+ ⅜
Kelsey-HayWh B	23	28¾	27⅞	28⅝	+ ⅝
KennecottCop	46	50¼	49⅞	50	+ ¼
Keystone S&W	1	34½	34½	34½	....
Kimberly-Clark	2	66	65¾	66	+ ¾
Koppers Co	1	40¼	40¼	40¼	....
Kresge (SS)	10	39¾	39½	39¾	+ ¼
KresgeDeptStores	1	17	17	17	....
Kroger Grocery	6	47	47	47	....
Laclede Gas	227	7⅞	7½	7⅞	....
Lambert Co	13	38½	37	38½	+1
Lane Bryant	2	39	38½	39	+1⅛
Lee Rub&Tire	1	67	67	67	—1
Lehigh C & N	71	15⅛	15⅛	15¼	+ ⅛
Lehigh Port C	7	40¼	39½	39½	— ¾
LehighVal Coal	290	5	4½	5	+ ⅜
LehighValCoalpf	26	55¾	54½	54¾	+1
Leh Val RR	28	12½	12⅜	12¼	+ ⅛
Lehman Corp	8	53½	53	53½	+ ¼
Lehn & Fink	4	27	26¾	27	+ ⅛
Lerner Stores	9	35	34⅞	35	+ ¼
Lib-O-F Glass	6	63⅝	62⅞	63¾	+1¼
Libby McN & L	57	12¼	12	12¼	+ ¼
Liggett & Myers	1	96½	96½	96½	— ¼
Liggett & My B	1	97¼	97¼	97¼	— ¼
Liggett & My pf	1	197½	196	196	—1
Lily Tulip	3	47½	46½	47½	+ ½
LimaLocomotive	4	70	69¾	70	+1
Link-Belt	1	58¼	57½	57½	— ½
Lion Oil	4	36	35¾	36	+ ⅜
Liquid Carbonic	2	37½	37¼	37¼	— ¼
Lockheed Airc	31	38⅞	37⅞	38⅞	+1⅛
Loew's Inc	62	36	34¾	35½	+1½
Long-Bell Lbr A	9	27	26½	27	+1⅛
Lone Star Cem	2	66¾	66⅜	66⅜	+ ⅛
Lose-Wil Biscuit	1	69⅜	69⅜	69⅜	+1⅞
Lorillard (P)	7	32¼	32	32	+ ⅛
Louisv G&EA	2	30	30	30	—1
Louisv & Nash	11	66¼	66	66¼	+ ¼
Lukens Stl	20	18⅛	17½	17⅞	+ ¼
Mack Trucks	13	63½	63	63½	+ ½
Macy (RH)	2	49½	49½	49½	....
Mad Sq Gar	2	29	28½	29	....
Magma Copper	12	24⅝	24	24	....
Manati Sugar	17	15⅜	15	15⅛	....
Mandel Bros	5	32	31¾	32	+1
Manhattan Shirt	6	34½	34	34½	+ ½
MaracaiboO Epl	35	6⅝	6⅛	6½	[illegible]
MarineMidland	167	11¼	10⅞	11	[illegible]
Marshall Field	11	39⅞	39	39⅜	+ ⅜
Martin-Parry	71	22¼	20⅞	22⅛	+1⅛
Martin (GL)	21	45	44⅝	44⅝	+ ⅝
Masonite Corp	2	61½	61⅛	61⅛	+ ⅜
Mathieson Alk	10	31⅞	31⅛	31½	....
May Dept Stores	12	47½	47	47	— ½
Maytag Co	36	15	14¾	14⅞	+ ⅛
Maytag pf	1	52	52	52	....
McCall Corp	1	51½	51½	51½	— ¾
McCrory Stores	16	32½	31½	32½	+ ½
McGraw Elec	8	37⅞	37½	37½	+ ½
McGraw Hill	1	31	31	31	....
McIntyre Porc	7	68¼	68	68¼	+1
McKess & Rob	21	41¾	39¾	41½	+2¼
McLellan Strs	6	25½	24¾	25½	+1
Mead Corp	7	22	21⅝	22	+ ¾
Melville Shoe	3	46	45	45	....
Mengel Co	13	28⅜	28	28	— ¼
Mesta Machine	1	50⅝	50⅝	50⅝	+ ⅝
Miami Copper	15	14⅛	13⅝	13⅞	+ ⅛
Mid-Cont Pet	17	36	35¼	35¼	+ ¼
Midland Stl Pr	8	53	51	53	+3½
Minn-Honey R	3	54½	54	54½	+ ¼
Minn-Moline	60	13⅞	13	13⅞	+ ¾
Minn & St L Ry	4	71	70	71	+1⅛
M S P & SSM A	18	22	21⅞	22	+ ⅛
Mission Corp	18	34¼	33¼	33¾	+ ¾
Mo-Kan-Texas	31	14	13⅝	14	+ ⅛
Mo-Kan-Tex pf	29	38⅝	37⅞	38	+ ⅛
Monarch Mch T	5	33	31¾	33	+1⅛
Montgom Ward	26	75	74¼	75	+1⅛
Moore McLin	12	24⅜	23⅞	24	....
Moore McLin pf	2	61	59½	59½	[illegible]
Motor Products	14	33⅜	32½	33⅜	+1½
Motor Wheel	8	31½	30⅞	31¼	[illegible]
Mueller Brass	1	44¼	44¼	44¼	—1⅛
Mullins Mfg	20	18⅝	17⅝	18¼	+ ⅝
Murphy (G C)	2	133	133	133	....
Murray Corp	72	19⅝	19	19¼	....
Murray Corp pf	5	51	50	51	+1½
Nash-Kelvinat	197	25⅛	24	25⅛	+1⅛
Nat Acme	16	34⅝	34	34⅝	+3
Nat Airlines	61	37⅞	36¼	37⅝	+1⅝
Nat Auto Fib	8	18⅝	18¼	18⅝	[illegible]
Nat Aviation	103	32⅞	29⅝	31¾	+2⅝
Nat Biscuit	33	33⅛	33½	33⅛	....
Nat Can	30	20⅛	19⅜	19¾	[illegible]
Nat Cash Reg	12	39	38¾	39	....
Nat Container	4	27⅞	27	27⅞	+ ⅞
Nat Cylinder G	4	19⅞	19⅝	19⅞	[illegible]
Nat Dairy Prod	20	34½	34⅛	34¼	+ ¼
Nat Dept Strs	18	40	39	39½	[illegible]
Nat Distillers	37	70	69⅛	69⅝	+ ¼
Nat Gypsum	47	24⅛	23	24¼	[illegible]
Nat Lead	63	37½	34⅝	37⅛	+2½
Nat Linen Svc	6	24⅝	24⅜	24⅝	+ ⅜
Nat M&St Cas	18	31⅜	30⅛	31⅝	[illegible]
Nat Pow & Lt	434	10⅛	10	10⅛	+ ¼
Nat P&L rt wi	1162	4⅛	3⅝	3⅞	....
Natl Steel	5	84	83⅝	84	+ ⅜
Nat Sug Ref	1	33¾	33½	33¾	....
Nat Supply	61	24	23⅛	23⅝	+ ⅝
Nat Sup $2 pf	7	32½	32¼	32½	....
Nat Tea	2	24	24	24	+ ¾
Natomas Co	8	13⅛	12¾	13	....
Nehi Corp	1	23⅛	22¾	23⅛	[illegible]
Newberry (J J)	2	110¾	108½	110⅛	+2⅛
Newmont Min	9	47⅞	47¼	47¼	[illegible]
Newport Indust	14	34	33	34	+1
Newport N Ship	57	26½	25	26¼	[illegible]
N Y Air Brake	3	56	55½	56	+ ¼
N Y Cent RR	173	31⅞	31¼	31⅝	+ ⅛
N Y Chi&St L	3	57½	56¾	56⅞	— ⅝
N Y Chi&StL pf	6	139½	138	138	—1½
N Y C Omnibus	2	39	39	39	....
N Y Shipbldg	30	21⅜	21	21⅜	+ ⅜
Noblitt-Sparks	6	47¾	46¾	47¾	+1½
No Am Aviation	78	14⅛	13¾	14	+ ⅛
North Amer Co	37	31⅛	30⅝	31	+ ¼
NorAmCo5¾%pf	1	57¼	57¼	57¼	+ ¼
Northn Pacific	85	37⅛	37	37⅛	+ ⅛
Northwest Airl	24	62¾	59½	59½	—3
Norwalk T&R	2	15	14¾	15	+ ¼
Norwich Pharm	47	20¾	18⅝	20¾	+2⅝
Ohio Oil	66	21⅞	21½	21½	....
Oliver Corp	32	32¾	32	32¾	+ ¾
Oliver Corp pf	1	117½	117	117	—1
Omnibus Corp	54	17⅛	16⅞	17	....
Oppenheim Col	3	34	33	34	+1
Otis Elevator	27	36¾	36¼	36½	....
Owens-Ill Glass	10	78½	78	78	+1
Pac Am Fish	1	19¾	19¾	19¾	....
Pac Coast	1	21½	21½	21½	....
Pac Gas & Elec	18	44½	44⅛	44⅛	....
Pac Lighting	4	59⅛	58½	59⅛	+ ⅛
Pac Mills	9	69	68	68¾	+1⅛
Pac Tin Cons	24	8½	8⅜	8½	....
Pac West (sel)	4	39⅞	39⅜	39½	....
Packard Motor	463	9	8½	8⅞	— ⅛
Pan Am Airw	739	29	27½	28¾	+2¾
Pan Am Petrol	11	18⅛	18⅛	18⅛	— ⅛
Panhand ELP	5	39⅞	39¼	39⅞	— ⅝
Panhand P&R	73	11⅞	11½	11⅞	[illegible]
Param Pic	37	48⅝	48	48⅜	+ ⅜
Park & Tilford	21	69½	67	69½	+3½
Park Utah C M	33	5	4⅞	5	+ ⅛
Parke Davis	18	38⅝	38	38	— ¼
Parker Rust-Pr	2	27⅞	27½	27⅞	+ ¼
Parmelee Trans	8	14¾	14¼	14¼	— ¼
Patino Mines	23	20½	19¾	20	— ¼
Penney (J C)	7	151½	149½	151	....
Penn-Cent Airl	103	49⅝	47⅞	48½	+ ⅝
Penn Coal & C	3	14⅜	14⅜	14⅜	+ ⅛
Penn-Dix Cem	160	7⅝	7⅛	7⅝	[illegible]
Penn-D C pf A	3	98¾	98	98¾	+ ½
Penn P&L wi	216	23⅛	20½	21¾	[illegible]
Penn RR	25	44¾	44⅝	44¾	+ ¼
Peoria & East	2	40½	40	40½	—1
Pepsi-Cola	63	38⅝	37½	37⅝	— ⅝
Pere Marquette	8	29½	29	29	— ½
Pere Marq pf	8	97	97	97	— ½
Petrol Corp	8	12⅝	12	12⅝	+ ½
Pfeiffer Brew	1	14⅛	14½	14½	+ ⅛
Pfizer, Chas&Co	4	34⅜	34⅛	34⅜	+ ⅛
Phelps Dodge	15	40⅛	39¾	39¾	— ⅛
Phila Elec	20	29	28½	28⅝	— ¼
Phila El $1 pf	1	28½	28½	28½	+ ⅛
Phil&Rdg C&I	50	19½	18½	18½	— ½
Philco Corp	57	43½	41½	43	+1¼
Philip Morris	7	70	69	70	+1
Phillips-Jones	1	25½	25½	25½	....
Phillips Pet	8	58¾	58	58½	+ ⅛
Phoenix Hos	3	34½	34	34½	+1
Pillsbury Mills	3	34¾	34½	34¾	+ ¼
Pitt Coke&Ch	22	11¾	11⅜	11½	+ ¼
Pitt Cons Coal	55	23¼	23	23⅛	+ ¼
Pitt Forgings	7	23½	23	23	+ ¼
Pitt Scr&Bolt	124	12⅛	11⅜	12	+ ⅝
Pitt Steel	14	13¾	13⅛	13¾	....
Pitt Steel 5% pf	4	65	64	64	....
Pitt Stee Ipr pf	2	83	82	82	—1¼
Pitt & West Va	1	33	33	33	+ ⅛
Pittston Co	13	22	21	21	+ ¼
Plymouth Oil	15	25	25	25	+ ¼
Poor & Co B	1	23¾	23¾	23¾	+ ½
Pressed Stl Car	43	23⅝	23⅛	23⅜	+ ¼
Procter & Gam	4	65⅛	64⅜	64⅜	+ ⅛
Pub Svc NJ	22	26⅛	25⅝	26⅛	+ ⅝
Pullman	24	62¼	61⅜	61½	+ ¼
Pure Oil	66	24	23⅛	24	+ ⅛
Pure Oil 5% pf	1	112½	112½	112½	[illegible]
Purity Bak	2	34	34	34	+ ¼
Quaker Sta Oil	1	19¾	19⅛	19¾	+ ¼
Radio Corp	137	17	16⅞	17	+ ⅛
Radio pf	1	88¾	88¾	88¾	+ ¼
Radio-Keith-Or	206	17½	17	17½	+ ⅜
Radio-Keith-Opf	16	139	135½	139	+3½
Raybestos-Man	4	40⅛	40	40⅛	+ ¼
Rayonier Inc	14	24⅝	23⅞	24¼	+1⅛
Reading Co	16	27½	27	27⅜	+ ⅜
Reading 2 pf	1	45½	45⅛	45⅛	+ ¼
RealSilk Hosiery	8	27¾	26⅝	26⅝	[illegible]
Reliable Stores	1	28	28	28	....
Reliance Mfg	3	44	42	44	+2
Reming Rand	8	32¾	32⅛	32⅝	+ ⅝
Reo Motors	17	26¾	25¾	26⅛	+ ¾
Repub Avia	46	16½	15¾	16⅛	[illegible]
Repub Steel	172	29⅞	28⅞	29⅜	+ ⅞
RevereCopper&B	22	22⅞	22⅜	22⅝	+1⅛
Reynolds Metals	11	30⅛	30⅛	30⅛	....
Reynolds Spring	16	23	22	22¾	+1⅛
Reynolds Tob B	17	38¼	37⅜	38⅛	+ ½
Reynolds Tob pf	2	105	104¾	104¾	....
Rheem Mfg	9	23⅞	23¼	23¾	....
Richfield Oil	14	18⅜	18¼	18⅜	....
Ritter Co	10	28	27	27	....
Roan Ant Cop	31	10¾	10¼	10½	....
Royal Type	8	28⅞	28⅝	28⅝	— ⅛
Ruppert (J)	3	27	27	27	+ ¼
Rustless I&S	13	27	26⅞	27	+ ⅜
Safeway Stores	18	27⅜	27	27⅜	+ ⅜
Savage Arms	136	13¼	12½	13⅛	+ ⅜
Schenley Distil	41	93	91	92½	+1
Scott Paper	2	56	56	56	— ¼
Seab Al RRwi	18	32¾	31	32¼	+ ¾
Seaboard Oil	6	29⅝	29⅜	29⅝	+ ¾
Seab AL pf	1	67½	67½	68	....
Sears Roebuck	98	37¼	36⅞	37	+ ¼
Servel Inc	35	23¾	23	23⅝	+ ⅜
ShamrockO&G	14	15¾	15½	15¾	....
Sharon Stl	25	25⅞	25½	25⅞	....
Sharpe & Doh	21	23½	23	23½	+ ⅛
Shattuck (FG)	2	21¾	21⅝	21⅝	+ ⅛
Shell Un Oil	2	36¾	36¼	36¼	[illegible]
Sil King Coalit	53	10⅛	10	10	....
Simmons Co	8	46⅝	46	46	....
Simonds S&Stl	5	42½	42½	42½	[illegible]
Sinclair Oil	175	20¼	19⅞	20⅛	....
Skelly Oil	2	61¾	61¾	61¾	[illegible]
Sloss-Shef Stl	7	18¾	18¼	18¾	+ ¾
Smith(AO) Corp	11	96	93	96	+4¼
Socony-Vac	210	17⅞	16⅞	17⅞	+ ⅝
Sou Am G&P	58	6⅛	6	6⅛	[illegible]
SoP Rico Sug	11	59⅛	59	59⅛	[illegible]
Soeast Greyn L	13	34½	32	34½	+3
Sou Cal Edis	1	35⅜	35⅜	35⅜	[illegible]
Sou Nat Gas	22	22	21⅞	22	[illegible]
Sou Pacific	31	60⅝	59⅝	60⅛	+ ⅜
Southern Ry	9	56⅜	55⅞	56⅛	+ ⅜
Southern Ry pf	8	85⅛	85	85	....
Spaid & Bros	2	20½	19	20½	+1½
Sparks Withing	70	11⅝	11	11⅝	+ ½
Spear & Co	1	20	20	20	....
Spencer Kell	3	44	44	44	[illegible]
Sperry Corp	48	36¾	35⅜	36⅝	+1¼
Spiegel Inc	77	23⅞	23⅛	23⅞	+ ¾
Square D Co	1	32	32	32	....
Stand Brands	26	47⅛	46⅝	47⅛	+1⅛
Std G&E $4 pf	68	28⅜	27½	28	....
StdG&E $6 pr pf	2	117½	116½	117	....
StdG&E$7 pr pf	3	129⅛	128½	129	[illegible]
Stand Oil Cal	47	47⅞	46⅞	47⅜	[illegible]
Stand Oil Ind	37	43	42½	42⅝	[illegible]
Stand Oil NJ	52	67⅜	66⅞	67	[illegible]
Stand Oil Ohio	26	25	24⅝	24⅝	....
Std Stl Sprg	44	20⅝	20	20¼	[illegible]
Starrett (LS)	1	47	47	47	[illegible]
Sterling Drug	32	42⅜	42⅛	42⅜	[illegible]
Sterl Drug pf	1	105⅜	105⅜	105⅜	[illegible]
Stewart-Warn	34	23¾	23½	23⅝	[illegible]
Stok-Van Camp	4	27⅝	27½	27⅝	[illegible]
Stone&Webs	27	22¼	21⅞	22	[illegible]
Studebak Corp	170	31⅞	29¾	31½	+2⅛
Sun Oil	1	67	66⅝	67	[illegible]
Sunray Oil	126	9	8⅝	9	[illegible]
Sunshine Mfg	27	22½	21⅞	22½	[illegible]
Superheater	13	29⅞	29	29¾	[illegible]
Sup Oil Cal	16	137	134½	136½	+3½
Superior Stl	5	36	36	36	....
Swift & Co	12	39	38¾	39	[illegible]
Swift Intl	23	34¼	33¾	34⅛	[illegible]
Sylvan El Prod	13	43½	42½	42¾	[illegible]
Syming-Gould	61	13¼	12⅞	13	[illegible]
Talcott (J) Inc	5	12⅝	12½	12⅝	....
Telautograph	41	12⅝	11⅞	12½	[illegible]
Tenn Corp	9	18¾	18¼	18¾	[illegible]
Texas Co	14	60⅞	59½	60⅛	[illegible]
Tex Gulf Prod	10	51	51	51	....
Tex Gulf Sulph	5	43¾	42½	43	....
Tex Pac C & O	31	29⅝	28⅝	28⅞	[illegible]
Tex Pac L Trust	25	18⅞	18¼	18⅝	....
Tex & Pacif Ry	13	54	51½	53	....
Thatcher Mfg	8	24⅞	24¼	24⅝	[illegible]
The Fair	6	18⅞	18½	18⅞	[illegible]
Thermoid Co	34	15⅛	14⅞	15⅛	[illegible]
Third Ave Tran	3	11⅞	11¼	11⅝	[illegible]
Thompson (J R)	3	18⅞	18½	18⅝	[illegible]
Thompson Prod	7	61½	60½	61½	+1½
Thompson-Starr	23	8⅝	8	8	....
Thompson-St pf	2	53½	53½	53½	+ ¼
Tide Wat A Oil	20	23	22⅝	23	+ ¼
Timken-D Axle	11	51⅝	50	51½	+1⅝
Transamerica	33	18⅝	18¼	18½	+ ¼
Trans & W Air	31	79	74⅞	77⅛	+1⅞
Transue & Will	6	27⅝	27¼	27⅝	[illegible]
Tri-Cont Corp	68	10⅝	10½	10¾	....
Truax-Traer C	12	15	14⅜	15	+ ¾
Tubize Rayon	24	40	39¾	40	+ ¼
Twent C-Fox	56	41¼	40	40⅝	— ⅜
Twent C-Fox pf	14	51⅛	50	50	[illegible]
Twin City R Tr	1	13⅛	13¼	13⅜	— ¾
Twin City 2d pf	8	23⅞	23⅛	23⅛	[illegible]
Underwood	1	71¾	71¾	71¾	[illegible]
Union Bag & P	56	26⅜	25⅛	26	[illegible]
Union Carbide	20	102¼	101¾	102	....
Union Oil Cal	28	26⅞	26⅝	26¾	....
Union Pacific	4	145	143	143	—1½
Union Tank Car	21	41½	40	40⅜	....
Unit Air Lines	58	62½	59	59	....
Un Air Lines pf	3	200½	198	198	+4
United Aircraft	101	34⅞	33¼	34¼	+1⅜
Unit Airc pf	2	112	111	111	—1
United Biscuit	4	37	37	37	+1¼
United Carbon	3	75¾	75½	75¾	[illegible]
Un Cig-Wh Strs	92	13	12⅝	12⅞	....
UnCigWh pr pf	1	25¼	25¼	25¼	....
United Corp	162	4⅛	4	4	....
United Corp pf	17	49⅞	49⅛	49⅝	[illegible]
United Drug	34	29	27	29	+2
United Dyewood	4	12⅜	12	12	— ⅛
Unit Elec Coal	15	17½	16⅞	17⅜	....
Unit Eng&Fdy	2	47⅞	47	47	....
United Fruit	7	114¼	113	113¼	....
United Gas Imp	11	24	23⅝	23⅞	....
United M&M	11	42½	42	42½	....
United Paperbd	11	10	9⅞	10	....
U S & For Sec	18	26⅛	25⅝	26⅛	[illegible]
U S Freight	7	26⅞	26	26	....
U S Gypsum	6	105¼	104¾	105	....
U S Hoff Mach	6	34¼	34	34	....
U S Indus Ch	11	51¾	50⅞	51⅜	....
U S Leather	19	10⅞	10⅝	10⅞	....
U S Leath A	6	37¼	36⅝	37⅛	....
U S Lines	137	16⅜	15¼	15¾	....
U S Lines pf	4	11¼	11⅛	11⅛	....
U S Pipe&Fdy	1	52¾	52¾	52¾	....
U S Play Card	1	67	67	67	....
U S Plywood	9	42	41¼	41¼	....
U S Real&Imp	27	5¾	5⅝	5⅝	....
U S Rubber	49	69⅝	68⅞	69⅝	....
U S Rub 1 pf	1	169½	169½	169½	....
U S Sm R&M	4	77½	76	76½	....
U S Sm R&M pf	1	87¼	87¼	87¼	....
U S Steel	74	82¼	81⅝	82	....
U S Steel pf	3	153	153	153	....
U S Tobacco	4	30⅝	30⅛	30⅜	....
United Stockyds	29	8½	8	8½	....
United Strs A	43	14¾	14⅜	14½	....
Univ-Cycl Stl	6	23⅞	23½	23½	....
Univ Lab	14	9	8⅞	9	....
Univ Pict	7	47½	46	46½	....
Van Norman	8	21	20	21	+1¼
Van Raalte	1	48	48	48	+1
Vanadium Corp	13	22⅜	22	22	....
Vertient-C Sug	31	22½	21⅝	22	....
Vick Chem	3	69	68½	68½	....
Vic Chem Wks	1	39½	39½	39½	....
Va-Caro Chem	88	8⅛	7⅞	8⅛	....
Va-C Ch 6% pf	5	80⅛	78	80⅛	+2½
Virgin Ry pf	2	42¾	41½	42½	....
Waldorf Sys	5	19¾	19	19¾	....
Walgreen Co	5	41¼	40⅝	41	....
Walker(H)G&W	3	93	92	92	—1¼
Walk(H)G&W pf	7	20	19⅞	19⅞	....
Walworth Co	51	14⅛	13¾	14⅛	....
Ward Baking	11	14⅞	14⅜	14¾	....
Warner Br Pic	124	33⅞	33	33⅞	....
Warren Pet	3	21⅝	21⅛	21⅝	....
Wash Gas Lt	2	32	32	32	....
Waukesha Mot	2	27⅞	27⅞	27⅞	....
Wayne Pump	3	47⅞	47	47¾	....
Webster Tob	26	15⅞	15	15	....
Wesson O & S	5	38⅝	38⅛	38⅝	....
Wesson O&S pf	1	87⅝	87⅝	87⅝	....
West Ind Sug	22	36¾	35⅝	36¼	....
W Va Pulp&Pap	15	36⅛	35⅞	36⅛	....
Western Air L	21	40⅞	37⅝	40½	+3½
West Auto Sup	4	57⅞	57	57⅞	....
West Maryland	19	10⅝	10	10⅜	....
WestMaryland2pf	6	28½	27	28½	+1½
West Pac	9	55½	54¾	54¾	....
West Pac pf	3	88⅞	87½	87½	....
West Un Tel A	31	52⅝	51¼	51¼	....
Westing Air Br	9	35⅞	34¾	34¾	....
Westing Elec	92	36⅛	35⅝	36	....
Weston El Inst	4	43¼	43	43¼	....
Westvaco Chlor	2	39	38¾	39	....
Wheeling Steel	3	46	45½	45½	....
White Motor	3	44¾	44	44¼	....
WhiteSew Mach	33	15⅝	15	15⅝	[illegible]
Wilcox Oil	7	10⅛	10	10	....
Willys-Overland	142	23	21⅛	22½	....
Wilson & Co	38	19¾	19⅛	19⅝	....
Wilson & Co pf	1	101⅛	101⅛	101⅛	....
Wolworth (FW)	22	50½	49⅛	50⅛	....
Worthing P&M	3	67	66	67	....
Wor P&M pr pf	12	20⅜	20	20⅜	....
Wrigley (W) Jr	1	82	82	82	+2
Wyand Wor	11	20⅜	20	20⅜	....
York Corp	15	23	22⅞	23	+ ⅛
Young Spr & W	3	29	28½	28¾	+ ¼
Youngst Sh&T	21	64½	62½	64⅛	+1½
Youngst Stl Dr	18	25¾	23	25¾	— ⅜
Zenith Radio	7	40⅞	40⅝	40⅝	+ ⅛
Zonite Products	49	12⅝	12¾	12⅝	+ ⅛

Motors, Steels Again in Fore Of Fast Climb

New York, Dec. 3 (AP).—A last-minute burst of buying in motors, steels, aviations and assorted industrials, including selling of rails and some pivotals, put the stock market ticker tape a minute late today and raised volume to the best level since last June.

Selected air transports held the play during the greater part of the proceedings, as optimism over future business spurred purchasers and inspired short coverings. Issues of automotive concerns and others faced by strikes and wage controversies came to life when President Truman sent his message to Congress recommending settlemnet procedures for labor disputes.

Transfers of 2,610,000 shares were the largest since June 28 and compared with 1,820,000 Friday.

Chrysler ended up 5¾ at 139½. Adding fractions to 2 or so were

WHAT STOCKS DID:

	Mon.	Sat.
Advances	611	556
Declines	229	168
Unchanged	152	160
Total issues	992	884

General Motors, Hudson Motors, Studebaker, Republic Steel, Youngstown Sheet, American Airlines, Sperry, United Aircraft, Goodrich, Montgomery Ward, Engineers Public Service, Columbia Gas, Du Pont, Loew's Johns-Manville, Paramount, U. S. Steel and Bethlehem.

Pan American Airways opened an hour and a half late, up 3½ on a 25,000-share block and finished with a net of 2¾. It was the day's fastest mover with Aviation Corp. next. The last named held a gain of ¾ of a point.

Losers were American Telephone, off 1¼; Santa Fe, N. Y. Central, Baltimore & Ohio, Western Union "A," Douglas Aircraft, International Harvester and Standard Oil (N. J.).

Bonds were narrow. At Chicago rye and wheat were unchanged to down the limit of 5 cents a bushel and off ¼, respectively. Cotton was ahead 45 to 50 cents a bale.

Globe Wireless Buys Interests in Radiotype

New York, Dec. 3 (AP).—Globe Wireless, Ltd., announced today it had acquired from International Business Machines Corp. its interest in the Radiotype machine developments.

The announcement indicated that use of the high-speed equipment acquired from the IBM would mark the formation of a major international radio communications system.

Included in the current system is the radio communications network founded in 1928 to link the vast shipping and commercial business of the Robert Dollar Co. in America and the Orient.

Slight Drop Noted In Steel Output

New York, Dec. 3 (AP).—Steel mills will operate at 82.5 per cent of capacity this week with output estimated by the American Iron & Steel Institute at 1,516,000 tons. Last week the rate was 83.5 per cent and production totaled 1,529,400 tons.

A month ago the mills operated at 77 per cent of capacity and turned out 1,410,400 tons, and a year ago the figures were 96 and 1,727,000, respectively.

Seat Price of $90,000 Highest in 8 Years

New York, Dec. 3 (AP).—The price of New York Stock Exchange memberships rose to the highest level since 1937 today when one sold for $90,000, up $1000 from a transaction reported a few hours earlier. This was the best price since $93,000 on July 20, 1937.

The current bid was $72,000 and $90,000 asked.

Joins Monsanto Board

St. Louis, Mo., Dec. 3 (U.P.).—Charles S. Cheston of Philadelphia, formerly a senior partner in the investment banking firm of Smitht Barney & Co., was elected to the Board of Directors of Monsanto Chemical Co.

D. C. Securities

Yesterday's quotations on Washington Stock Exchange:

Sales—After Call

Woodward & Lothrop com.—58 at 61½, 50 at 62.

Mergenthaler Linotype—8 at 83, 10 at 83.

Cap. Transit 1st Ref. 4s—$3000 at 106¼.

Mergenthaler Linotype—50 at 83.

	Bid.	Asked.
BONDS		
Public Utility		
Am T&T conv deb 3s, 1956	149	152
Capital Transit (2.00)	*33¼	34¼
Cap Tran 1st ref 4s, 1964	105½	.....
City & Sub 5s, 1948	113	.....
Georgetown Gas 1st 5s, 1961	125	.....
Pot Elec Pow 3¼s, 1956	105	.....
Pot Elec Pwr 3⅛s, 1977	112	.....
Wash Gas 5s, 1960	129	.....
Miscellaneous		
Ter Rf&W Cp 1st 4¼s, 1948	103½	.....
STOCKS		
Public Utility		
Amer Tel & Tel (9)	191¾	.....
Capital Transit (2.00)	* 33¼	34¼
N & W Steamboat (†4)	200	225
Pot Elec Pwr 6% pf (6)	110½	.....
Pot Elec P 5½% pf (5.50)	108½	.....
Wash Gas Lt com (1.50)	31½	32½
Wash G Lt cum conv pf (4.50)	108	.....
Wash Gas Lt cum pf (5.00)	105½	106¼
Wash Ry & El com (a.40)	690	.....
Wash Ry&El pf (5)	124¼	125¾
National Banks		
Capital (a.40)	30½	33
Liberty (7)	[illegible]	.....
Lincoln (h5)	290	.....
Riggs (12)	[illegible]	.....
Washington (6)	165	.....
Trust Companies		
Amer Sec & Tr Co (e8)	300	330
Natl Sav & Tr (6.00)	300	.....
Prince Geo Bk&Tr (†1.00)	28	.....
Union Trust Co (3.00)	148	.....
Wash Loan & Tr (e8)	305	325
Savings Banks		
Bank of Bethesda (†.75)	36	.....
Com & Savings (y10.00)	450	.....
Fire Insurance		
American (†6)	153	.....
Firemen's (1.40)	30	.....
National Union (.75)	14	15½
Title Insurance		
Columbia (k30)	13	.....
Real Estate (6)	170	180
Miscellaneous		
Carpel Corp (2.00)	*42	.....
Garfinckel com (†1.00)	35½	.....
Garfkl 5½% cum pf (1.375)	27	28¼
Hecht com (1.20)	32½	.....
Hecht 3¾% cum pf (3.75)	102½	103¾
Lanston Mono (new) (.80)	18¾	19¾
Mergenthaler Lino (a3.50)	83	85
Natl Mtge&Inv pf (p40)	*6⅞	7½
Peoples Drug Store (1.60)	*43	.....
Real Est M&G pf (.50)	10¼	.....
Security Storage (4)	80	.....
Ter Ref&Wh Corp (3)	52	.....
Wdwd & Loth com (p2.30)	60	.....
Wdwd & Lothrop pf (7)	125	.....

*Ex-dividend. †Plus extras. (a) Paid so far this year. (e) 2% extra. (f) 3% extra. (h) $5.00 extra. (k) 10c extra. (p) Paid in 1944. (y) $10.00 extra.

New York Bond Prices

By the Associated Press

Total bond sales, $6,270,000; previous day, $3,560,000; week ago, $7,029,000; year ago, $13,184,500; two years ago, $7,354,800; January 1 to date, $2,130,381,410; year ago, $2,457,496,100; two years ago, $3,070,848,475.

Dow-Jones Bonds

New York, Dec. 3.—

40 bonds	107.65	+0.07
10 higher grade rails	115.75	+0.19
10 second grade rails	100.12	+0.16
10 public utilities	108.74	+0.06
10 industrials	105.96	—0.10

Sales in thousands		High	Low	Close
20	Am & FP 5 2030	106½	106⅛	106½
65	Am T & T 2¾ '75	102⅛	102	102⅛
68	Am T & T 3 '56	150	149	149
49	Am T&T 2¾ '80	102	101⅞	101⅞
6	ATSF 4 '95	131⅝	131⅛	131⅛
37	B&O 95 A	91⅝	91	91
35	B&O 95 C	99⅝	99⅛	99⅝
10	B & O 2000 D	91	91	91
12	B&O 96 F	91	90¾	91
114	B&O cv 60	77¼	76⅞	77¼
28	Bost Me 4½ '70	72⅜	72⅛	72⅛
23	Bost Me 4 '60	100⅛	100⅛	100⅛
9	Buf R & P 57st	86	85⅝	86
13	BCR&N 5 '34	45	44⅜	44⅜
5	Can P 4 perp	107⅛	107⅜	107⅛
11	Cen G 5 '59 C	24	23¾	23¾
12	Cen NYP 3 '74	106⅜	106	106
7	Cen P 1st 4 '49	105¼	105	105¼
33	CRRNJ 5 '87	42⅜	41½	42¼
5	C&O 3½ '96	105	105	105
72	Chi&A 3 '49	54⅛	53½	53⅞
5	CB&Q 4½ '77	121	120⅜	120¾
8	CGW 4½ 2038	73⅛	72¾	73
20	Chi I&L 5 '66	20⅜	20	20⅜
17	CMSPP 5 '75	89½	88½	89⅜
15	CMSPP 5 2000	33⅜	33	33
41	CMSP 4½ '89	105⅛	105⅛	105⅛
14	CMSP 4 '89	105⅛	105⅛	105⅛
90	C&NW 4½ '99	93⅝	93⅛	93⅝
36	CRIP 4½ '52A	68⅞	67⅞	68¼
76	CRIP 4½ 60	25⅜	25½	25⅞
55	CRIP r 4 '34	63⅜	62⅜	62⅜
57	CCCSL 4½ '77	95⅛	94⅞	95⅛
5	Cl El Ill 3 '70	107⅛	107⅛	107⅛
6	ComEd 3½ '58	113¼	113⅛	113¼
8	Com Ed 3 '77	107¼	107⅛	107¼
2	CrucStl 3½ '55	103¼	103⅛	103⅛
6	D&RG 4 '36	70¼	69¾	69¾
44	D&RGW 5 '55	16½	16	16½
396	DRGW 5 '55 a	15⅝	14⅞	15½
19	D&RGW 5 '78	64	63¾	64
6	Duq Lt 3½ '65	104⅝	104¼	104⅝
24	Erie 4½ 2015	99	99	99
6	Erie 3½ 2000 G	100	99½	99½
30	Fla E C 5 '74	85	84	85
34	Gt Nor 4½ '77 E	99	98⅝	98⅝
18	GM&O inc 2015	100¼	100¼	100¼
37	Hud C 5 '62 A	81	80	81
25	H&M r 5 '57	75	75	75
25	H&M inc 5 '57	34⅛	34	34½
7	Ill Bell 2¾ '81	103⅛	103⅛	103⅛
40	I C 4 '53	102⅛	101¾	102⅛
11	I C r 4 '55	105⅝	105	105⅝
41	I C 4¾ '66	96¼	95¾	95¾
13	ICCSL 5 '63 A	103	102⅞	102⅞
12	ICCSL 4½ '63	99	98⅝	98⅝
15	Int GN 6 '52	44½	43½	43½
16	Int GN 1st 6 '52	84½	84½	84½
61	Int HE 6 '44	96	95¼	95¾
16	Int T&T 4½ '52	101¾	101¼	101⅝
58	Int T&T 5 '55	105	104¾	104¾
5	Leh VHT 5 '54	80½	80	80
8	LVNY 4½ '50	89	89	89
18	Leh V 5 2003st	61½	60¾	60¾
36	Leh V 4½ 2003	54⅝	54⅛	54⅛
55	Leh V 4 2003	52	51⅛	51⅛
15	Lig & M 5 '51	118⅛	118⅛	118⅛
63	M-K-T 5 '62 A	91¼	89½	91¼
34	M-K-T at 5 '67	94⅞	93⅞	94
8	M-K-T 4½ '78	85⅛	85⅛	85⅛
25	M-K-T 1st 4 '90	89⅞	88⅜	88⅜
90	Mo P 5½ '49	40⅞	40⅛	40⅝
23	Mo P 5 '77 F	99	98½	98½
5	Mo P 5 '80 H	98⅞	98⅛	98⅛
31	MoP 5 '81 I	99	98⅞	99
50	Mo P g 4 '75	57⅞	57	57
28	Mor & E 4½ '55	77	76⅞	77
10	Mor & E 3½ 2000	73½	73	73
100	NYC r 5 '2013	100	99⅛	100
158	NYC 4½ '2013A	93⅛	92⅞	92⅞
42	NYC cn 4 '98	92	91¾	92
32	NYCHR 3½ '97	105⅛	105⅛	105⅛
8	NY Edis 3¼ '65	103⅝	103⅛	103⅛
55	NYNHH 6 '48	76	75⅛	75⅛
78	NYNHH 4½ '67	74	73⅛	73⅛
17	NYNHH 4 '56	72⅜	71⅞	71⅞
11	NYNHH 4 '56	72¼	72⅛	72⅛
49	NYNHH 4 '57	35⅛	35⅛	35⅛
63	NYOW r 4 '92	25	23⅞	23⅞
27	NYWB 4½ '46	33⅞	33	33
6	Norf S 5 '2014	61⅞	61⅝	61⅞
19	Nor P 5 '2047D	108	108	108
32	Nor P 4½ '2047	106	105⅞	106
33	Nor P 4 '97	118⅞	118⅛	118⅞
13	Nor P 3 '2047	82	81⅞	82
3	PG&E 3 '74	106⅛	105⅞	106
37	Pen RR g 4¼ '65	124	123¾	124
18	Pen RR g 4½ '81	127	126¾	126¾
15	Pen RR 3¼ '52	108⅛	108	108
5	Peo&E inc 4 '90	80	78	80
14	Pere M 3¾ '80	101⅝	101½	101¾
10	Phil Ry 4 '37	24	23	24
11	Rutl 1st 4½ '41	24¼	24	24
14	St L SF 5 '50 B	57⅜	57⅜	57⅜
190	StL SF 4½ '78	50⅛	49⅛	50⅛
36	StL SF 4 '50 A	63½	63⅛	63⅛
14	Sea-AF 6 '35 A	23	23	23
34	So Pac 4½ '68	103⅝	103⅛	103⅛
30	So Pac 4½ '81	104⅛	103⅝	103⅝
18	So Pac 4½ '69	103⅝	102⅞	103⅛
45	So Pac 4½ cr '77	104⅛	104⅛	104⅛
8	So Pac 3¾ '89 C	104⅛	104⅛	104⅛
8	So Pac 3¾ '86 B	105	105	105
15	Sou Ry cn 5 '94	134	134	134
17	Sou Ry g 4 '56	105¼	105⅛	105⅛
49	StONJ 3 '61	104	103¾	103¾
52	T&P 3⅝ '85	100⅜	100⅛	100⅜
61	Th Ave 5 '60	47½	46	47½
10	Un Pac 3½ '71	105⅛	105⅛	105⅛
40	Wab 4 '91	98½	98⅛	98½
7	West U n 5 '60	107⅞	107⅝	107⅞
9	W Sh 4 2361	88⅛	88⅛	88⅛
11	Ward Bak 5½ '70	107⅛	107⅛	107⅛
8	West Un 4½ '50	108⅛	108⅛	108⅛
6	Wis Cen 4 '49	89¾	89¾	89¾
5	Wis C 4 SD '36	39	39	39

Chicago Grain

Chicago, Dec. 3 (AP).—December and May rye futures prices skidded the permissible 5-cent-a-bushel limit today on liquidation apparently caused by trade nervousness over the new price ceilings and reports that 320,000 bushels of grain would be delivered tomorrow on the December contract.

Effective next June 1, rye will be placed under ceilings of 1.42, Chicago basis, for cash rye, and 1.44½ for rye futures here. May rye fell to 1.70½ today, but still was 25⅝ cents higher than the ceiling price which will become effective a few days after the final trading day in May rye, on the December contract. A total of 1,221,000 bushels of cash rye have been delivered in the first three days despite the supposed scarcity of the article.

Rye closed unchanged to 5 cents lower than the previous finish, December, 1.79½; wheat was unchanged to ¼ off; December, 1.80½ ceiling. Corn was unchanged at 1.18½ ceilings. Oats were 1 cent down to ½ up; December, 75⅝-¾, and barley was unchanged to ¼ lower; December, 1.22½.

Range follows:

	Open.	High.	Low.	Close.
Wheat—				
December	1.80½	1.80½	1.80½	1.80½
May	1.80½	1.80½	1.80½	1.80½
July	1.77¼	1.77¼	1.77	1.77⅛
September	1.75	1.75⅛	1.74⅝	1.74⅞
Corn—				
December	1.18½	1.18½	1.18½	1.18½
May	1.18½	1.18½	1.18½	1.18½
May	1.18½	1.18½	1.18½	1.18½
July	1.18½	1.18½	1.18½	1.18½
September	1.18½	1.18½	1.18½	1.18½
Oats—				
December	75¾	76⅛	75	75¾
May	76⅛	76⅝	75½	75⅞
July	74	74⅜	73	73½
September	71½	71⅝	70¼	70½
Rye—				
December	1.84½	1.86	1.79½	1.79½
May	1.74	1.74	1.70½	1.70½
July	1.44½	1.44½	1.44½	1.44½
September	1.42½	1.42½	1.39½	1.39½
Barley—				
December	1.22½	1.22½	1.22½	1.22½
May	1.20½	1.20½	1.20½	1.20½
July	1.16½	1.16½	1.16½	1.16½

Cash Grain

Chicago, Dec. 3 (AP).—WHEAT—No. 2 red, 1.79, ceiling; No. 2 hard, 1.79, ceiling. CORN—No. 3 yellow, 1.05; sample grade yellow, 91¼. OATS—No. 1 mixed, heavy, 81¼; No. 1 mixed, extra heavy, 81½; No. 2 mixed, 80¼; No. 1 white, heavy, 80½; No. 1 white, extra heavy, 81½@82; No. 2 white, heavy, 80@80½; No. 1 special red, heavy, 80½. BARLEY—Nominal: Malting, 1.21@1.39½; feed, 1.15@1.23¼. RYE—No. 3 Northwest, 1.78½.

New York Cotton

New York, Dec. 3 (AP).—Cotton futures rallied 45 to 50 cents a bale in moderately active trading today featured by aggressive mill buying against textile orders in the near months which made new sensational highs.

It was reported in the trade that France has so far purchased approximately 40,000 bales against its recent inquiry for 160,000 bales of cotton.

December	24.40	24.57	24.40	24.57	+17-18
March	24.37	24.50	24.37	24.48	+18
July	23.97	24.06	23.95	24.01	+9
May	24.24	24.35	24.22	24.33	+14
October	23.15	23.29	23.13	23.24	+12
December	23.16	23.20	23.16†	23.15	+12

†Bid.

Middling, spot, 25.09 nominal, up 12.

Dividend Actions

New York, Dec. 3 (AP).—Dividends declared:

	Rate.	Pe-riod.	Stock of record.	Pay-able.
Initial				
Republic Pictures pf	.25c	..	12-26	1-2
Accumulated				
Interst Bakers $5 pf	.50c	..	12-10	12-22
Extra				
Carnation Co	1.00	..	12-10	12-17
Regular				
Carnation Co	50c	SA	12-10	1-1
Cooper Bessemer	25c	Q	12-14	12-28
Fairchild Eng & Air	20c	..	12-17	12-29
Nat Refining pf	2.00	Q	12-15	1-1
Penn Forge	10c	..	12-14	1-2
Univ Leaf Tobacco	1.00	Q	1-16	2-1
West Grocers Ltd	75c	Q	12-14	1-5

Naval Stores

Savannah, Ga., Dec. 3 (AP).—TURPENTINE—82½ cents a gallon; offerings, 24 (50-gallon barrels); sales, 1200 gallons; receipts, none; shipments, none; stocks, 5238 barrels.

ROSIN (100-lb. drums)—Offerings, none; sales, none; receipts, 126; shipments, none; stocks, 9691; quote: B, 6.00; D, 6.07; E, 6.60; F, 6.70; G, 6.74; H, 6.76; I, 6.76; K, 6.80; M, 6.83; N, 6.98; WG, 7.23; WW, 7.50; X, 7.50.

Jacksonville, Fla., Dec. 3 (AP).—TURPENTINE—Receipts, none; shipments, none; stocks, 7.

ROSIN—Receipts, none; shipments, 115; stocks, 6820.

Local Produce

(U. S. Department of Agriculture)

Eggs and Poultry

EGGS—Market very firm. Demand exceeds supply. Prices paid for Federal-State graded eggs received from grading stations (December 3): Whites, browns, mixed colors: U. S. grade A, extra large, 60; large, 58; medium, 53; U. S. grade B, large, 51; medium, 45; U. S. grade C, 44; commercially graded eggs: Nearby A, extra large, 60; large, 58; medium, 53.

LIVE POULTRY—Limited sales prices unchanged from Friday's levels as follows: Colored fowl, very few, 27.70; leghorns 23; broilers and fryers, 27@30.

DRESSED POULTRY—Ice-packed: Market weak and irregularly lower; few fowl, 2 lbs. and under, 34@36; 2½-3 lbs., 30, few higher; roasters, 3½ lbs., 32@35; 4 lbs. and up, 35@36; few fowl, 32.90; few mixed lots, 31@34.

LIVE TURKEYS—Limited arrivals; hens, few, 38; toms, 32.

DRESSED TURKEYS—Ice-packed; Market about steady; 44 for light toms and hens, and 41@42 for heavy toms still being paid for later delivery.

Fruits and Vegetables

(Sales on wholesale market in less-than-carlot quantities.)

APPLES—Market firm; Maryland, Pennsylvania Virginia and few West Virginia, bushel baskets, few Eastern crates, mostly combination and unclassified, few U. S. 1, Grimes, 2¼-inch minimum, 3.75@4.25, few higher; 2½-inch minimum, 4.50@4.75, few 5.15; Staymans and Delicious, 2¼-inch minimum, 4.00@4.25, few 4.50; 2½ inches and larger, 4.75@5.15, few fair quality 4.50; Yorks, Romes and Black Twigs, 2¼-inch minimum, 4.25@4.75; 2½ inches and larger 4.75@5.15; various varieties, 2-inch minimum, 2.00@3.00, few higher; all sizes, wasty, 1.25@2.75; Washington, boxes, 63s and smaller, Delicious, Staymans, Winesaps, few Golden Delicious, 4.75@5.00.

CABBAGE—Domestic round type, unless otherwise stated: North Carolina, 50-lb. sacks, 1.00@1.25; bushel baskets, packed locally, mostly 1.00, very few higher; fair quality, 85; South Carolina, 50-lb. sacks, 1.00@1.25; New York, Danish type, 50-lb. sacks, 70@90, mostly 85, few 1.00; Long Island crates approximating 60 lbs. net, red type, few, 2.00.

LETTUCE—California and Arizona, Los Angeles crates, Iceberg type, 4-5 dozen, 5.31@5.71; Eastern crates, 2-dozen, Florida, Big Boston and Romaine, few, 2.20.

ONIONS—50-lb. sacks, U. S. 1, unless otherwise stated: Colorado, Sweet Spanish, 3 inches and larger, 3.71@3.89; 2-3 inches, 2.61@2.79; wasty, all sizes, low as 2.00; Idaho, Sweet Spanish, 3 inches and larger, 2.91@3.09; fair condition, 3.75; 2-3 inches, 2.81@2.99; fair condition, 3.75; 2-3 inches, 2.81@2.99; fair condition, 2.50@2.65; yellows, New York, wasty, 1.25@1.50; Michigan, 2.65; 25-lb. sacks, White Boilers, 1.25@1.50.

POTATOES—100-lb. sacks, U. S. 1, unless otherwise stated: Maine, Katahdins, U. S. 1, size A, 100-lb. sacks, 3.15@3.25, few 3.00; 100-lb. sacks, U. S. 1, size A, 2-inch minimum, 1.55@1.65; New Jersey, Katahdins, U. S. 1, size A, running to small, 2.90@3.00, few 2.75; New York, 50-lb. sacks, Katahdins, U. S. 1, size A, mostly 1.25; Pennsylvania, Katahdins, 2.75@2.85; few U. S. 1, size A, mostly around 3.00; Idaho, Russet Burbanks, 3.75@4.00; Nebraska, Red Triumphs, U. S. 1, size A, 100-lb. sacks, mostly 4.00; 50-lb. cotton sacks, mostly 2.00.

SWEET POTATOES—Bushels, U. S. 1, unless otherwise stated: Louisiana, crates, Puerto Ricans, 3.54@3.79; North Carolina, baskets, Puerto Ricans, mostly 3.25, few 3.50; fair quality, few, 3.00; ungraded, 2.75@3.00; Virginia, baskets, Nancy Halls, 3.50@3.75.

Commodity Index

New York, Dec. 3.—The Associated Press weighted wholesale prices index of 35 commodities today rose to 112.40.

Previous day, 112.32; week ago, 112.62; month ago, 111.82; year ago, 106.82.

	1945.	1944.	1943.	1942.
High	112.70	108.73	107.54	103.22
Low	107.90	106.03	103.43	95.54

(1926 average equals 100.)

Crowley Heads St. Paul R. R.

Chicago, Dec. 3 (AP).—Leo T. Crowley, former alien property custodian, today was elected chairman of the Chicago, Milwaukee, St. Paul & Pacific Railroad Co. which Saturday resumed private operation after 10 years of reorganization proceedings.

N. A. Scandrett, president of the line since January 11, 1928, and Federal Court trustee of the property since January 1, 1936, was elected president of the new corporation.

Crowley, chairman of the Standard Gas & Electric Co., has headed the Foreign Economic Administration, the Federal Deposit Insurance Corporation and other governmental agencies.

Sales Off Sharply In 15 Industries

Sales of 15 major industry groups dropped nearly $2,300,000,000 during the third quarter of this year, the Securities and Exchange Commission disclosed yesterday.

The SEC, in an industry summarization of quarterly reports on current sales data covering 274 corporations, listed total sales during the second quarter of 1945 at $9,095,971,000. These dropped to $6,824,101,000 during the following quarter.

(The corporation reported data for a three-month period ending in April, May or June, followed by their next current quarter ending in July, August or September.)

Buys Underwear Firm

Chicago, Dec. 3 (AP).—Wilson Brothers, men's furnishings manufacturers, has announced the purchase of Wrights Underwear Co., Inc., of New York, including its two plants in Troy and Cohoes, N. Y.

BANK OF NEW YORK
ADVERTISES IN
THE NEW YORKER
25 West 43rd St., N. Y. 18, N. Y.

For Speculation We Offer:
GASPE OIL VENTURES, LTD.
Price 60c per Share
Ask your broker for Prospectus or write to us—no obligation.
TELLIER & CO.
Established 1931
42 Broadway, New York 4, N.Y.

Colossus on Wheels
Gas, not oats, now fuels most of the horsepower on our farms. The American Farmer operates 3¼ million cars, 1½ million tractors, nearly 1 million trucks. Old and worn, they need replacing; think of the giant market there for new equipment and accessories, when restrictions lift and Colossus' multi-billion dollar buying power can cut loose. Any wonder we urge: Put Colossus—and his favorite magazine—into your advertising plans.

Country Gentleman
A CURTIS PUBLICATION
NATIONAL SPOKESMAN FOR AGRICULTURE

LOW PRICED SHARES of GROUP SECURITIES, Inc.

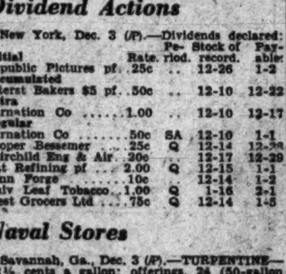

A PROSPECTUS ON REQUEST FROM YOUR INVESTMENT DEALER OR DISTRIBUTORS GROUP, INCORPORATED
63 Wall Street New York 5, N.Y.

WELLINGTON WF FUND
INCORPORATED 1928
64th Consecutive Quarterly Dividend
The Directors have declared the sixty-fourth consecutive quarterly dividend distribution on the shares of Wellington Fund. This dividend of 90c per share is payable December 27, 1945 to stockholders of record December 14, 1945. Approximately 12c per share represents the regular quarterly dividend from ordinary net income, and 78c per share represents a year end dividend from net realized securities profits computed on the basis of identified costs.
WALTER L. MORGAN
President
PHILADELPHIA 7, PA.

SUCCESSFUL INVESTMENT PLANNING!
Write for free information
Babson's Reports
[illegible] Mass.
Send complimentary copy "7 Steps to Investment Success"
Name................
Street & No................
City & Zone............ State........

FERRIS, EXNICIOS & CO., INC.
announce a change in name to
FERRIS & COMPANY
INCORPORATED
WASHINGTON BUILDING • WASHINGTON, D. C.
Telephone National 8924
Teletype WA-263
The Officers and Directors of the Corporation will remain unchanged.

We are pleased to announce that
M. C. CONICK, C.P.A.
has been named
EXECUTIVE PARTNER
of
MAIN AND COMPANY
CERTIFIED PUBLIC ACCOUNTANTS
PITTSBURGH
NEW YORK • CHICAGO • PHILADELPHIA • HOUSTON
HARRISBURG
December 1, 1945
FRANK WILBUR MAIN, C.P.A.
SENIOR PARTNER